2 CENTS PAY NO MORE!

Chicago Daily Tribune

THE WORLD'S GREATEST NEWSPAPER

FINAL EDITION

VOLUME LXXXX.—NO. 265 .C [REG U.S. PAT. OFFICE: COPYRIGHT 1931 BY THE CHICAGO TRIBUNE.] THURSDAY, NOVEMBER 5, 1931.—34 PAGES THIS PAPER CONSISTS OF TWO SECTIONS—SECTION ONE *** PRICE TWO CENTS IN CHICAGO AND SUBURBS ELSEWHERE THREE CENTS

TAX SESSION OPENS TODAY

JUDGE PROBES STORY OF GANG THREAT TO BAIN

Knows Nothing of It, Says Banker's Son.

A report that Edward "Spike" [illegible], south side gangster, had [illegible] John Bain had of a debt of twelve [illegible] which he paid last June, [illegible] over sale of one of [illegible] after [illegible] had been closed was investigated into this [illegible] after [illegible] for Judge [illegible] Feinberg. [illegible] The judge is [illegible] to [illegible] of assets of [illegible] Inc., a holding company [illegible] which was placed in the hands of a receiver on Aug. 7. After a number of witnesses had been questioned in a futile effort to find assets [illegible] to the receiver, the judge called Robert Bain, son of the ex-banker, to the witness stand.

ROBERT BAIN. [TRIBUNE Photo.]

Questioned About Report.

"Were you living with your father at 5644 Pleasant street, [illegible] the time the banks were closed?" Judge Feinberg asked.

Bain said that he was and [illegible] to answer to other questions [illegible] was cognizant of most of his father's affairs at that time.

"Did [illegible] the banks closed, did certain men come to your home and demand a sum of money?"

"I never heard of such an incident," replied Bain.

"You are sure?" persisted the judge.

"If it had happened I think I would have known it," replied the witness.

Surprised by the Story.

After further questioning, he revealed:

"I did hear that such a thing had happened, that a gangster had come to the house and forced my father to get some money from the banks. But I was surprised, and if such a thing had occurred I think my father would have told me about it."

"Where is your father now?" asked the judge. The elder Bain testified in court on Tuesday.

"In the hospital awaiting an operation," said the son.

"Well, I don't want to bother him in his present condition," Judge Feinberg said, "but I wish you would see him about that incident."

Young Bain promised that he would do so.

Never Names O'Donnell.

It was reported that the gangster mentioned was O'Donnell and that he had deposits amounting to $20,000 in one of the Bain banks when they closed. On the day after the closing O'Donnell, according to the story, appeared at the Bain home and insisted upon getting his money back. After some argument Bain got him the money, it was rumored.

The phrase, "I don't recall," recurred constantly during the hearing. Robert Bain aroused Judge Feinberg by his repeated use of it.

"If 'don't recall,' just what do you recall?" asked the judge. "Do you mean that you don't know or are you referring to the phrase for convenience? I want the facts, young man, and I mean to have them."

The witness insisted that he used the phrase to mean "I do not know."

Asset Search Continues.

Apparently Judge Feinberg questioned the directors and stockholders of [illegible] Inc., and was able to discover one who had paid cash for stock in the company.

Robert Bain, another son of the banker, added an explanation which [illegible] something of the manner in which the corporation was conducted.

"I told what my father told me to do," he said when Judge Feinberg expressed surprise at his ignorance of certain of the company's transactions. Bain said he had subscribed for stock in the corporation without knowing what he was doing, except "in a general way."

"I did what your dad told you to do as a good, dutiful son," commented Judge Feinberg.

"Whatever my father judged was right, I did," reaffirmed the son.

Tells of Threats.

Bain said he had as assets a home and an automobile. He left the home at 6344 West 64th place because he "was threatened," he testified.

Continued on page 16, column 5.)

NEWS SUMMARY

of The Tribune

[And Historical Scrap Book.]

Thursday, November 5, 1931.

POLITICAL.

Democrats hail result of elections as omen of victory in 1932. Page 1.

Roosevelt's defeat of Al Smith in a point of minor national importance marked as significant political victory. Page 2.

Mayor Cermak, home from eastern trip, predicts that Democratic national convention of 1932 will be held in Chicago. Page 2.

Wife of next speaker of the house doesn't give a whoop where she sits at a table. Page 3.

LOCAL.

Judge inquires into story that gangster intimidated John Bain and got his money from closed bank. Page 1.

American Legion protests holding of war veteran in liquor case after he tried to aid defendant. Page 1.

Charles Netcher, president of Boston Store, dies after eighteen month battle against Malta fever. Page 1.

County board consumes $246 worth of time in discussing 30 cents for jurors' cigarets and passes up discussion on $45,845,000 road construction program. Page 1.

Real estate board cheers John A. Carroll's bright picture of Chicago's future. Page 4.

Advance in grain prices adds 125 million to wealth of farmers on grains they will sell in that form. Page 4.

Secretary Hyde sees prosperity in aid to farmer; predicts success of credit pool. Page 4.

Orthodox notions on cookery given some shocks by expert at cooking school. Page 5.

Baby amphibion plane and champion speed boat to race at charity air show Sunday. Page 8.

Truck washer slowly crushed to death as vehicle falls on him. Page 7.

James Belcastro, gangster, seized by U. S. in drive to deport undesirable aliens. Page 7.

Politics to blame for nation's economic ills, rail men are told. Page 14.

Harry S. Cutmore assails method of assessing personal property at hearing seeking to void levies. Page 15.

Find loans and debts of teachers average between $800 and $1,000 since regular pay days ceased. Page 17.

Grundy county sheriff, on stand, denies giving special jail privileges to Capone benchman. Page 18.

THE TRIBUNE offers $5,000 in rewards in connection with new crime mystery novel, "Five Fatal Words," which will also be broadcast by W-G-N. Page 26.

News of society. Page 21.

Death notices, obituaries. Page 26.

DOMESTIC.

Lawmakers assemble for session tomorrow in dread of income tax bugaboo. Page 1.

Wife cites Oglesby heir for nonpayment of alimony, claiming she is destitute. Page 3.

Wall street takes no blame for country's financial doldrums and offers no remedies for revival. Page 13.

A. J. Drexel Biddle Jr. held in contempt of court by U. S. judge. Page 16.

Old friend shouts defense of Harding on plea for rejection of Nan Britton's libel suit. Page 18.

FOREIGN.

Lord Kylsant, British shipping magnate, enters prison. Page 6

Gandhi's party in India instructs him to compromise with Great Britain. Page 8.

League again orders Japan out of Manchuria; Tokio scorns edict. Page 8.

Canadian "mountie" lives as communist seven years; gets evidence of Moscow plot. Page 10.

SPORTS.

Bat Battalino beats Earl Mastro; keeps title. Page 23.

Northwestern freshmen bite the dust —Russell's back on varsity. Page 23.

Mate's drive in stretch beats St. Brideaux in Bowie handicap. Page 24.

Lintzenich and Grange return to Bears for Sunday's game with Portsmouth. Page 25.

Parade plans for Culver-St. John's football game are completed. Page 25.

Baseball scandal of 1919 bitter blow to Comiskey. Page 25.

EDITORIALS.

The Volstead Act Touches Bottom; A Tale of Two Parliaments; New York Takes Front and Center. Page 12.

FINANCE, COMMERCE.

Trade reviews point to improvement in steel industry. Page 27.

Railroads will present alternative plan for relief of weak roads within the next two weeks. Page 27.

Grain prices register sharp advance on Board of Trade. Page 27.

Bulge in wheat results in rally in stock prices in Wall street. Page 27.

Chicago stock trading expands sharply as stocks advance. Page 28.

New York bankers consider German plan to solve short term credit problem. Page 30.

Want Ad index. Page 30.

Average daily net paid circulation of THE CHICAGO TRIBUNE *for* October, 1931, *in excess of* 825,000

LAWMAKERS' BLUES FILL AIR IN SPRINGFIELD

Fear Voters' Stand Next Spring.

BY PARKE BROWN.

[Chicago Tribune Press Service.]

Springfield, Ill., Nov. 4.—[Special.]—Gloom settled over the capital of Illinois tonight on the eve of the special session of the general assembly. There were comparatively few early arrivals and those that did come in were doubtful and worried. To some observers they seemed to act like a group of surgeons and white garbed nurses about to go into the operating room to cut up a patient who might or might not pull through. The best they would hazard was that they hoped things would be all right.

As they look at it tonight, the early comers fear they will have to pass the state income tax law and the tobacco tax proposed by the Emmerson revenue conference as the central structure of a plan designed primarily for the relief of the local governments of Cook county, but which also will benefit many of the downstate counties.

They Fear the Voters.

But looking at their problem from the political standpoint, the legislators feel a bit chilly about their pedal extremities, because nearly all of them—all except the senators from the odd numbered districts—have to stand for reelection within a few months. The primary is in April. The opposition to the income tax, plus that against the tobacco tax, constitutes an army that will be a power at the polls.

In addition, the few Chicagoans who have come in tonight fear that they may arouse the ire of their home political organizations if they support the measures to do away with the present taxing machinery in Chicago —five assessors and three members of the board of review—and substitute an appointive board consisting of a single assessor and two reviewers.

However, they were relieved tonight to see no signs of any organization opposition to this proposal.

Bosses Seem Willing.

No messages have been received from the Chicago bosses demanding the slaughter of the reconstruction plan. At least for the time being, there is a feeling that those bosses feel the old system is doomed and are willing to aid in working out a new system of levy and review.

However, this bit of consolation has not lightened the gloom that hangs over the lobbies of the hotels where members congregate. It seems to be the general opinion now that previous estimates of a six week session have been ultra-conservative.

It has been suggested by several veterans that, with the governor's call so all inclusive as it seems to be, there will be introduced a medley of bills that will require at least two months work to handle.

There also is a serious doubt whether any of the bills approved by the Emmerson Chicago conference will be ready for consideration this week.

Call Feared Premature.

There are those here who believe the governor's special call was premature, that he summoned the lawmakers together before the principal program was ready and acted chiefly because of a down-state desire for rush action on the pauper relief statute without waiting for the completion of relief program agreed on by his executive committee headed by Joseph K. Brittain.

Nevertheless, Gov. Emmerson still feels that if the two houses will get down to hard work for four or five days a week, they will be able to complete their job this month. In answer legislators point out that next week will be broken up by Armistice day and that Thanksgiving day probably will cause an early week-end recess three weeks hence.

In others words, the legislature does not appear to like its job and its operations might even drag along into the holidays.

OPPOSE INCOME TAX

Entraining for Springfield last night Chicago legislative leaders of both parties took slaps at the proposed income tax law sponsored by the governor's revenue commission, because it omits corporations from those taxed. The small-salaried workers must bear the burden, according to the assemblymen, who termed this an injustice.

Michael L. Igoe, Democratic minority leader in the house and a candidate for the gubernatorial nomination, said:

"The entire report of the commission appears to be a program for the

(Continued on page 14, column 5.)

THERE WILL BE A GREAT DIFFERENCE BETWEEN—

Chicago's first air meet, held in Grant park, August, 1911, and—

"LOOK! EDDIE STINSON!"
"THERE'S BOARDMAN AND POLANDO! THEY DID THE NEW YORK TO TURKEY!. NON-STOP FLIGHT.
"OVER THERE ARE PANGBORN AND HERNDON- WHO MADE THE NON-STOP TRANS-PACIFIC FLIGHT"
"LOOK! THAT'S BERNT BALCHEN, WHO PILOTED BYRD ON BOTH HIS POLAR HOPS!"
"THERE'S JIM RAY AND HIS AUTO GIRO!"

—the air meet that will be held in Grant park next Sunday afternoon, Nov. 8.

Chas. Netcher Dies; Is Victim of Rare Fever

Charles Netcher, president of the Boston store, died last evening at the Michael Reese hospital. He was 39 years old. His death followed an eighteen months' fight to rid himself of an attack of Malta, or undulant, fever, a disease once fairly common in Mediterranean regions, but comparatively rare in the United States.

Mr. Netcher was informed that he had contracted the disease, probably by drinking milk from an infected animal, a year and a half ago. In his search for a cure he went to Europe and more recently spent a number of weeks at the Johns Hopkins university clinic in Baltimore.

No Hope of Recovery.

He was told at Johns Hopkins more than a month ago that he had practically no hope of recovery. He returned to his home at 40 East Burton place, but within a short time was removed to Michael Reese hospital. The immediate cause of death was the failure of his heart, weakened by the long siege of fever.

The long hours which he put in at his work at the store in the first months after he learned that he had contracted the disease undoubtedly weakened him and contributed to his death, his physicians said.

Born in Chicago in 1892.

Mr. Netcher was born in Chicago on April 11, 1892, the son of the late Charles Netcher, founder of the Boston store, and Mrs. Mollie Netcher, now Mrs. Mollie Netcher Newbury. After attending the Sheffield scientific school of Yale university he entered the store. Under the training of his mother, who took charge of the business following the death of his father in 1904, he became president of the concern ten years ago.

He married Miss Gladys Oliver in 1919. The widow and two children, Francice, 12 years old, and Mollie, 8 years old, survive. Mr. Netcher is also survived by his mother and two brothers, Townsend and Irving Netcher.

The funeral will be held Saturday in St. Chrysostom's Episcopal church. The hour of the services had not been definitely determined last night.

Disease Discovered on Island.

Malta fever, the disease which caused Mr. Netcher's death, got its name from the island of Malta in the Mediterranean, where it was first discovered. In the nineteenth century it took a heavy toll among the British garrison on the island, until the micro-organism which caused it was discovered and the cause of the disease traced to milk from goats harboring the germs.

A stop was put to the disease there by banishing goats' milk from the military and naval diet, and at Gibraltar similar occurrences of the disease stopped when the importation of goats from Malta stopped. The disease is believed to have been brought to the United States by importation of Maltese goats to Texas. Cattle are also infected occasionally.

The disease is characterized by intermittent periods of high fever, from which it takes its other name, undulant fever. Other symptoms are somewhat similar to those of typhoid fever. It is not always fatal, but physicians know no sure cure.

Roquefort Cheese? Ruling of Dead King Fixes Recipe

ROUEN, France, Nov. 4.—(AP)—It took the testimony of a dead king of France, Charles VI., to decide when a Roquefort cheese is not a Roquefort cheese. Manufacturers of cheese which is made from cows' milk were called to court by competitors. The latter produced "letters of patent," under the hand and seal of King Charles, in which it was set forth that real Roquefort cheese had to be made from the milk of ewes.

Borrows $193 to Pay for Funeral; a Thief Takes It

Henry Stremel, 2006 Sheffield avenue, went to a loop bank yesterday and borrowed $193. The money was to be used to pay for the funeral of his wife. With the money in his pocket, Stremel boarded a Lincoln avenue car. Near Ashland avenue he felt a stranger tugging at his pocket. Stremel tried to hold the man, but the latter broke away, jumped off the car, and fled. With him he took Stremel's borrowed funeral money.

U. S. MISSIONARY IN CHINA KIDNAPED AND KILLED BY BANDITS

NANKING, China, Nov. 5 [Thursday.]—(AP)—United States Consul General W. R. Peck was advised today that J. W. Vinson, missionary of Lexington, Va., was killed by bandits who captured him Sunday near Haichow, Kiangsu province.

News of Vinson's slaying was contained in a telegram to Peck from Dr. Lorenzo Morgan of the American Presbyterian mission at Haichow, of which Vinson was a member. It was Dr. Morgan who reported the kidnaping Sunday. Presumably Vinson was killed yesterday, as Morgan's telegram reporting his death was dated yesterday. It was delayed in transmission from Haichow.

Consul General Peck informed the Nationalist foreign office of the missionary's death and requested the government to seek details of the slaying. Vinson is survived by his widow, also a member of the mission staff at Haichow, and three children.

Jurors' 30 Ct. Cigarets Cost $246 in Talk

Jurors in Chicago courts can no longer smoke at the county's expense. They must buy their own. This was decided by the county commissioners yesterday.

The action was proposed by Mrs. Glenn E. Plumb, a commissioner, during committee meetings as the commissioners were about to discuss a five year $45,845,000 road construction program. She took the floor as Commissioner Homer J. Byrd prepared to present a tentative report of the highway department listing 103 projects.

"I would like to know about a bill for feeding a jury," she said. "What shall we do with it?"

Michael O'Connor, clerk of the board, explained that the county had contracted to pay for petit jurors' meals in the county building while those of the criminal court are fed in the jail.

Reveals Cigaret Bill.

"This is no petit jury," Mrs. Plumb shouted. "The bill is for $26. I'd call that a grand jury. There's an item here for two packages of cigarets at 30 cents. Do we have to pay for smokes too?"

"Don't you like the brand?" Commissioner Daniel Ryan asked. "You know if a jury can't reach a verdict they reach for . . ."

"And you know they must keep kissable," added Mrs. Mary McEnerney. "Think of their wives."

"I don't like the brand," said Mrs. Plumb. "But I do think if a jury can eat that much on the county they ought to buy their own cigarets. They ought not to eat that much anyhow—that's $2 for each juror and 50 cents ought to be enough."

The discussion on the cigaret item continued for fifteen minutes. It was brought to a halt when Commissioner Ryan said that the 30 cents meant nothing, inasmuch as the county had no funds available to meet the bill. The commissioners agreed that the county should not provide tobacco.

Estimates Cost at $225.

A statistician estimated the discussion on the 30 cent item cost the county $225 on a compilation of the salaries of the commissioners and department heads present. The compilation was made on the assumption that the officials work eight hours a day 300 days a year.

"The estimate is wrong," J. L. Jacobs, county efficiency expert said. "It should be $246."

The $45,845,000 road construction program was dismissed with almost no discussion. The preliminary report was referred to the regular county board meeting today.

Legion Fights for Vet Held in Beer Case

(Picture on back page.)

The Cook County Council of the American Legion adopted a resolution last night protesting against the action of Assistant United States District Attorney Walter Wiles for his recommendation before Federal Judge Barnes last Tuesday that Charles L. Wiley, world war veteran, be held on a charge of conspiracy to violate the prohibition law.

Earlier, Mayor Cermak, prompted by the same incident, ordered Commissioner James P. Allman to investigate the activities of six city policemen assigned to the offices of the dry administrator.

How Incident Started.

The incident started over a janitor, Boleslaw Lidikewicz, 3901 North Kimball avenue, who was sentenced to 60 days in jail and fined $100 for possession of two half barrels of real beer. When Wiley interceded for him, admitting he had asked Lidikewicz to make him some beer, prosecutor Wiles insisted that Judge Barnes hold him for conspiracy. Wiley, who is a tenant in the Kimball avenue building, was released on bail, and later Prosecutor Wiles was withdrawn from the case.

Last night's Legion meeting, attended by 200 commanders and past commanders of posts, was marked by acrimonious discussion, in which Wiles was assailed as a "puppet of Dr. Clarence True Wilson," dry leader. One paragraph of the resolution stated:

"We understand that Comrade Wiley sent for Comrade Nelson Metz, commander of his Legion post. Comrade Metz went to Assistant District Attorney Wiles and, we are informed, found him seated at his desk, fondling a sheet of clippings from the Methodist Board of Temperance, Prohibition and Public Morals.

Asks "Public Protest."

The resolution in conclusion called for a "public protest" against Wiles' action as a "manifestation of the same intolerant and un-American spirit which actuates the advocates of a small navy and a lowering of the national defense," and asks district attorney "to right the wrong that has been done."

Treasurer Patrick O'Reilly read the resolution, which was offered by Thomas J. Wren. O'Reilly declared he resented the attitude of the national administration on prohibition, and asserted the action of the national convention at Detroit in attacking the dry law "was weak." "We Legionnaires are already feeling the results of that weak stand," he said.

Cermak Launches Inquiry.

Mayor Cermak's interest in the Wiley case followed information that city policemen assigned to the prohibition bureau, helped make liquor raids without warrants. The raid on Lidikewicz was made without warrant, but according to Prosecutor Wiles, it was legal. Wiles said that Policeman George Melican assisted in the raid. It was said yesterday that the city policemen attached to the prohibition bureau are sometimes sent downstate on prohibition investigations.

Mayor Cermak said that he had some understanding that a few policemen were assigned to the prohibition department. "But I didn't know that they were making arrests without warrants," he commented. "The policemen were working for the government before I took office. I intend to make an investigation." Immediately he ordered Allman to look into the matter. The order was one of Mayor Cermak's first actions following his return to Chicago from New York.

THE WEATHER

THURSDAY, NOVEMBER 5, 1931.

Sunrise, 6:28; sunset, 4:30. Moon rises at 2:13 a. m. Friday. Jupiter is a morning star. Saturn is an evening star.

Chicago and vicinity—Generally fair Thursday and Friday; not much change in temperature; moderate west to northwest winds Friday.

Illinois—Generally fair Thursday and Friday; not much change in temperature.

TRIBUNE BAROMETER.

TEMPERATURES IN CHICAGO

MAXIMUM, 1 P. M. 54
MINIMUM, 5 A. M. 39

3 a. m.	42	Noon	53	8 p. m.	48
4 a. m.	41	1 p. m.	54	9 p. m.	48
5 a. m.	39	2 p. m.	54	Unofficial—	
6 a. m.	39	3 p. m.	53	10 p. m.	47
7 a. m.	39	4 p. m.	53	11 p. m.	47
8 a. m.	40	5 p. m.	51	Midnight	46
9 a. m.	45	6 p. m.	50	1 a. m.	46
10 a. m.	51	7 p. m.	48	2 a. m.	45
11 a. m.	53				

For 24 hours ended 7 p. m., Nov. 4: Mean temperature, 48; normal, 45; excess since Jan. 1, 1,149 degrees; excess since Nov. 1, 13 degrees.

Precipitation none; excess since Jan. 1, 3.66 inches; deficiency since Nov. 1, .27 of an inch.

Barometer: 7 a. m., 30.26; 7 p. m., 30.23.

Highest wind velocity, 22 miles an hour from the northwest at 11:08 a. m.

[Official weather table on page 30.]

DEMOCRATS SEE 1932 VICTORY IN TUESDAY'S VOTE

Dry Law Opponents Also Cheered.

BY ARTHUR SEARS HENNING.

[Chicago Tribune Press Service.]

Washington, D. C., Nov. 4.—[Special.]—As a possible harbinger of the election of a Democratic President next year, the Democratic trend in the elections yesterday claimed paramount attention today wherever the politically minded gathered.

Democratic leaders saw a sure omen of success next year in the capture by the Democrats of one of the three Republican house seats at stake in the congressional by-elections, in the election of Democratic governors in New Jersey and Kentucky, in the wrestling from the Republicans of control of the legislatures in New Jersey and Connecticut, and in the displacement of Republican by Democratic mayors in numerous cities in Massachusetts, Connecticut, and New York.

Cites Historical Precedent.

Particularly prophetic did the Democrats pronounce their gain of a house seat in the 8th Michigan congressional district, which foreshadows the election of a Democratic speaker and the organization of house committees by the Jeffersonians. The overturn of the house majority in an off year election frequently has been the forerunner of a change in party control of the presidency.

Republican leaders minimized these reverses of the G. O. P., dwelling instead on the retention by an increased plurality of the Longworth congressional district in Cincinnati and the retention of Republican control of the New York assembly.

Fess Blames Prohibition.

The Republicans comforted themselves by ascribing their loss of the 8th Michigan district to the prohibition issue. If it hadn't been for the fact that their candidate was a dry and the Democratic candidate a rampant wet, the result would have been different, according to Senator Simeon D. Fess, chairman of the Republican national committee. In proof of which contention, he pointed to the Longworth district, in which the prohibition issue did not figure, because both the Republican and Democratic candidates were dripping wet. There, the issue was narrowed to one of indorsement or repudiation of the Hoover administration and Hoover won the verdict by 20,000, compared with the 3,500 plurality the late representative, Nicholas Longworth [Rep.] received last year.

Mr. Fess thought that a pretty good indication of what the verdict on Mr. Hoover will be next year, throughout the country—that is, of course, wherever the issue is unclouded by prohibition.

Recall Longworth's Story.

Incidentally it is interesting to recall Mr. Longworth's explanation of his narrow plurality. It appears that, although a wet, he was not wet enough to suit his constituents. He was accused of favoring the Anti-Saloon league in his rulings as speaker of the house on dry legislation. He denied the truth of the accusation, but said it had cost him thousands of votes.

Wet leaders here were jubilant over the five victories registered in the elections yesterday. Matthew Woll and I. M. Hornburn, respectively chairman and secretary-treasurer of organized labor's national committee for modification of the Volstead act, joined in a statement in which they contended that congress could not overlook that wet majorities had dominated Tuesday's congressional contests.

Wet leaders said the election was "a warning to pussyfooting Republicans who think they can fool the people on this issue." The Republican gubernatorial campaign in New Jersey and the Republican congressional campaign in the 8th Michigan district were cited as instances of futile "pussyfooting."

Wet Vote Grows Dangerous.

The gain of a wet seat in Michigan, coupled with the wet gains made in the 1930 congressional elections, brings the number of avowed opponents of prohibition in the house up to about 150, compared with 100 in the last congress.

Some wet leaders in congress, including C. J. Linthicum of Maryland, believe it will be possible to pass a three per cent beer law modifying the Volstead act at the coming session of congress and to take preliminary steps for repeal of the 18th amendment at the next session. A hard fight over the prohibition appropriation is predicted during the coming session. An effort to cut the prohibi-

sion budget to a figure which would at least be in line with the cuts given other activities of the government under the Hoover economy régime is sure to be made.

The tremendous Democratic victory in Jersey surprised even the Democrats. They won the governorship by 250,000 or more. The Democrats carried the Fifth congressional district, which is to elect a successor to Representative Ernest A. Ackerman, Republican, on Dec. 1, by an overwhelming plurality of 9,000 votes. The outcome has raised grave doubts of whether the Republicans can retain this seat in congress.

Hoover Has No Comment.

President Hoover devoured the newspapers, but otherwise manifested no interest in the election results, according to the White House secretariat and to callers who saw him during the day.

The Democratic national committee exuded exultation. Jouett Shouse, chairman of the executive committee, emphasized that the Democrats had gained everywhere and lost nowhere, and added:

"The majority of the house of representatives is definitely Democratic now, and I think we are safe in assuming that any changes in that lineup will be merely in the direction of further Democratic gains.

"In short, the picture shows that the trend away from the Hoover administration which was so marked in the election of 1930 continues and so gives a clear indication of what may be anticipated for the national election of 1932."

To the Republican national headquarters Chairman Fess was unable to impart his own optimism. It was stated there would be no comment by the committee on the elections results.

Drys Have Slim Satisfaction.

About the only satisfaction the drys could find in the results was the defeat of Al Smith in his effort to procure the rejection of the reforestation amendment to the New York constitution sponsored by Gov. Franklin D. Roosevelt, leading candidate for the Democratic nomination for President. The national prohibition board of strategy proclaimed that this eliminates Smith "from the list of 1932 presidential possibilities."

The universal opinion among politicians is that Gov. Roosevelt is strengthened materially as a presidential aspirant by his victory over Smith on the question of the reforestation amendment, inconsequential though that question is outside of New York. The point is that had the governor been defeated the impression would have been created that Smith is sufficiently powerful to deprive Roosevelt of the support of the New York delegation to the Democratic national convention and hence sufficiently powerful in all probability to prevent the nomination of the governor.

Raises Roosevelt's Standing.

With Smith beaten the contrary impression is created, that the governor possesses the backing of his party in his state and has little to fear from the opposition of Smith.

The incident has served to give special prominence to the rift between Smith, the titular head of the Democratic party, and the young aspirant to the presidency who three times placed Smith in nomination for that office and whom Smith induced to run for governor in 1928, thus making Roosevelt a presidential possibility. The causes of Smith's coolness to Roosevelt are shrouded in mystery. Some think Al wants the nomination, others that he merely wants to name the candidate and prefers another: Newton D. Baker or Owen Young or Gov. Albert C. Ritchie of Maryland.

That Smith is organizing to beat Roosevelt, if possible, is now apparent. That is believed to be the reason for the visit of Mayor Cermak of Chicago to New York during which he proclaimed that Illinois Democrats want a wet who is acceptable to Smith—Senator J. H. Lewis, for example. Unfortunately for the mayor, Senator Lewis immediately declared prohibition a secondary issue.

ROOSEVELT WINS A MINOR POINT TO GAIN BIG VICTORY

Defeating Al Smith Gives Him Ascendancy.

BY TOM PETTEY.

(Picture on back page.)

[Chicago Tribune Press Service.]

New York, Nov. 4.—[Special.]—National and state Democratic strongholds buzzed today with discussions of Gov. Franklin D. Roosevelt's victory over former Gov. Alfred E. Smith on the reforestation amendment in yesterday's general election.

Mr. Smith, titular head of the Democratic party, who is considered by many political observers to have "lost face" by his failure to control the issue, withheld specific comment on his tilt with Gov. Roosevelt in his after election statement.

"The constitution is the people's law," said Mr. Smith, "and can be altered or omended by direct vote of our citizens. They have exercised their right in accordance with their judgment. I am a Democrat. I believe very firmly in the rule of the majority. The general result of the election throughout the country is gratifying to Democrats."

Roosevelt Elated.

Gov. Roosevelt was plainly elated at the result of his contest with the former governor. He was asked if he considered it a personal victory?

"O, get out," said Mr. Roosevelt, smiling broadly.

The governor exhibited much interest in the outcome of the assembly election which leaves the Republicans with the same voting control they had last year, 80 to 70.

With Smith and Roosevelt both silent, politicians are chiefly concerned as to whether the brush over state trees may be the forerunner of a conflict between the two party leaders in the next national convention.

Future Relations Uncertain.

The future relations of Mr. Smith and Gov. Roosevelt are decidedly uncertain, according to informed circles. Mr. Roosevelt has been considered for almost a year as the outstanding Democratic candidate for the presidential nomination. Mr. Smith, by opposing the amendment that Gov. Roosevelt enthusiastically supported, served notice to the country that all was not peaceful among the party leaders in this state.

Some of the state leaders feel that Gov. Roosevelt now is in a position to dictate to Al Smith. Others believe, in view of the fact that Smith fought the amendment almost singlehanded, the victory is only slightly impressive. The latter pointed out that in many of the cities and counties upstate the amendment was voted down by substantial majorities and that it was adopted largely through Tammany support in New York City. The fact, however, that Tammany turned to Roosevelt instead of Smith was considered as significant. The final outcome of the apparent break remains clouded and another test may be necessary before it can be definitely said that Al Smith does not still hold the veto power of the party in the state.

HOOVER WILLING TO HAVE CHICAGO GET CONVENTION

Washington, D. C., Nov. 4.—[Special.]—President Hoover will interpose no opposition to the selection of Chicago as the place for holding the Republican national convention next June, according to Senator Otis F. Glenn [Rep., Ill.]. The senator, during a call at the White House today, took occasion to boost Chicago for the convention city. He particularly sought the indorsement of the President.

Mr. Hoover, the senator said, gave him to understand that he has no preference in the matter and that he does not intend to take any hand in the selection. The decision, the President emphasized, is to be made by the Republican national committee, without intervention by the White House. The committee is to meet Dec. 15 to select the convention city and issue the call for the conclave.

FOUR POLICEMEN DISCHARGED; 3 FOR DRINKING

Four policemen, three of whom were charged with intoxication, were discharged from the police force yesterday by the civil service commission. They are Sergt. Bernard Kelly of the Chicago Lawn station, and Patrolmen James E. Kerrigan, Woodlawn; Frank Fishback, Grand Crossing; and Elmer Carlstrom, Stock Yards.

WOMAN FOUND DEAD OF GAS.

Mrs. Catherine Brink, 47 years old, was found dead yesterday in a gas filled room of her home at 2432 West 130th street, Blue Island.

DEMOCRATIC WINNER IN MICHIGAN GIVES VIEWS ON DRY LAW

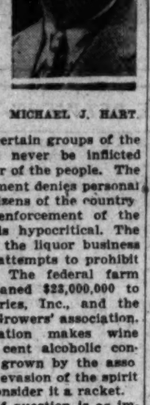

MICHAEL J. HART.

Saginaw, Mich., Nov. 4.—[Special.]—Michael J. Hart, Democrat, elected to congress yesterday, thereby breaking a 33 year tenure of the seat from this district, today gave an outline of his views. On prohibition he holds:

"The eighteenth amendment should never have been written into the constitution. It is a police law.

"You cannot legislate about man's morals. This is a matter for education alone.

"The views of certain groups of the population should never be inflicted upon the remainder of the people. The eighteenth amendment denies personal liberties to the citizens of the country.

"The present enforcement of the prohibition laws is hypocritical. The government is in the liquor business on one hand and attempts to prohibit it on the other. The federal farm board recently loaned $23,000,000 to the Fruit Industries, Inc., and the California Grape Growers' association. The first corporation makes wine bricks of 22 per cent alcoholic content from grapes grown by the association. This is an evasion of the spirit of the law and I consider it a racket.

"The farm relief question is as important as the prohibition question. The farm board's action is inexcusable."

MAYORS ELECTED

Following is a list of mayors elected in Tuesday's contests, as gathered by the Associated Press:

AKRON, O.—C. Nelson Sparks, Nonpartisan.
ALLENTOWN, Pa.—Fred E. Lewis, Republican.
ALTOONA, Pa.—John J. McMurray, Republican.
ATLANTIC HIGHLANDS, N. J.—John R. Snedeker, Democrat.
BRIDGEPORT, Conn.—Edward T. Buckingham [reelected], Democrat.
CAMBRIDGE, Mass.—Richard M. Russell [reelected], Nonpartisan.
CANTON, O.—C. C. Curtis, Republican.
CHESTER, Pa.—William Ward, Republican.
CHEYENNE, Wyo.—Jomf. Weybrecht, Nonpartisan.
COLUMBUS, O.—Henry Worley, Democrat.
CONCORD, N. H.—Robert W. Brown [reelected], Nonpartisan.
DETROIT, Mich.—Frank Murphy [reelected], Nonpartisan.
EASTON, Pa.—Dr. Frederick C. Roberts, Republican.
ERIE, Pa.—James P. Rossiter, Republican.
FITCHBURG, Mass.—Joseph N. Carriere [reelected], Nonpartisan.
HARTFORD, Conn.—William J. Rankin, Democrat.
JACKSON, Mich.—Maurice Heuman, Nonpartisan.
JOHNSTOWN, Pa.—Edward McCloskey, Democrat.
JOHNSTOWN, Pa.—Edward McCloskey, Democrat.
LEBANON, Pa.—John K. R. Schropp, Republican.
LOWELL, Mass.—Charles H. Sloway, Democrat.
LYNN, Mass.—J. Fred Manning [reelected], Nonpartisan.
MANCHESTER, N. H.—Dr. Damase Caron, Democrat.
MARION, O.—W. C. Phillians, Republican.
MASSILLON, O.—Jacob S. Cozzy, Republican.
MATAWAN, N. J.—Edward W. Currie, Democrat.
MOUNT VERNON, N. Y.—Leslie V. Bateman, Democratic.
NEW HAVEN, Conn.—John W. Murphy, Democrat.
NEW ROCHELLE, N. Y.—Walter G. C. Otis, Democrat [reelected].
NORTH TONAWANDA, N. Y.—Samuel W. Brown, Republican.
PATERSON, N. J.—John V. Honchliffe, Democrat.
PHILADELPHIA, Pa.—J. Hampton Moore, Republican.
PITTSFIELD, Mass.—Patrick J. Moore, Democrat.
SACRAMENTO, Cal.—C. H. S. Bidwell, Nonpartisan.
SALT LAKE CITY, Utah.—Louis Marcus, Nonpartisan.
SAN FRANCISCO, Cal.—Angelo J. Rossi, Nonpartisan.
SHERIDAN, Wyo.—Harry A. Loucks, Nonpartisan.
SPRINGFIELD, Mass.—Dwight R. Winter [reelected], Democrat.
TOLEDO, O.—Addison G. Thatcher, Nonpartisan.
WALTHAM, Mass.—Patrick J. Duane [reelected], Nonpartisan.
WARREN, O.—W. A. Lynn, Democrat.
WILLIAMSPORT, Pa.—George E. Harris, Liberal.
WORCESTER, Mass.—John C. Mahoney, Democrat.
YONKERS, N. Y.—Joseph Lohr, Democrat.
YORK, Pa.—Harry B. Anstine, Republican.
YOUNGSTOWN, O.—Mark E. Moore, Democrat.

BAIL JUMPER SEIZED HERE.

James Durkin, 40 years old, sought by Canadian authorities since 1926 when he jumped bonds during his trial as a narcotic peddler in Vancouver, B. C., was arrested here last night by federal narcotic agents and held for extradition to Vancouver.

CERMAK, HOME, SEES DEMOCRAT CONVENTION HERE

Reports Eastern Chiefs Are for Chicago.

BY ARTHUP EVANS.

Mayor Cermak on his return from New York yesterday said the prospects are that the Democratic national convention next June will come to Chicago. During his eastern trip the mayor conferred with party leaders in New York, New Jersey, Maryland, and Pennsylvania, and he says they give the impression that the eastern chiefs favor bringing the big party conclave to Illinois. Among other cities which are bidding for the convention are Kansas City, Cleveland, and San Francisco, where the Democrats met in 1920.

"Nearly all the men I talked with," said the mayor, "appear to be in favor of Chicago as the convention city. The impression I gathered is that when the national committee meets, Chicago will be the choice. The advantages Chicago offers are recognized by the east—its accessibility to delegates, its hotel accommodations, its railroad service, the stadium, and the well known lake breeze are arguments that are impressing the party leaders."

Suggests Some Changes.

Nonpartisan election of the mayor and four year terms for aldermen were advocated by Mayor Cermak, who declared the subject matter is meat for the special session of the legislature under the home rule item put in the call by Gov. Emmerson.

"We're glad a home rule item is in the call," said the mayor. "We've been fighting for it for years. It is my belief that under this item the legislature could pass measures making the election of mayor nonpartisan and increasing the aldermanic term from two years to four years, the council to be elected with the mayor.

"It would save a lot of money and would improve municipal government. It now costs more to elect a city council than to pay its salaries. Aldermen are elected as nonpartisans, and why shouldn't the mayor be? And, while we're at it, why shouldn't the city clerk and city treasurer be made appointive officers instead of elected—it would shorten the ballot?"

Urges Utility Home Rule.

Changes that would take the regulation of public utilities in Chicago out of the hands of the state commerce commission and restore it to the city government were also suggested by the mayor as possibly coming under the home rule item. The city council for years has been arguing for this. Talk in the city hall yesterday was that bills might be prepared aimed at putting the utilities back under control of the council.

Some of the aldermen favor sending a delegation to Springfield to work for such measures.

On politics the mayor had only a brief comment, and that was to the effect that he believed that when the Democratic national convention is held there will be no split in the New York delegation. He derided the idea that the New York voters, by putting through Gov. Roosevelt's $20,000,000 reforestation program, which was fought by ex-Gov. Al Smith, had given any expression as to whether Roosevelt or Smith was New York's favorite son.

"Just a Local Matter."

"It was a local matter," said the mayor. "Al Smith's followers were divided on the forestry issue. Roosevelt backed it and the Republican organization was for it. It has no effect one way or the other on the status of presidential politics. There will be no split in the New York delegation at the convention, I feel confident.

"We made it plain that the Illinois delegation will be for Senator James Hamilton Lewis."

ROBS SOUTH SIDE GROCER.

An armed man entered the grocery of Anton Liepas at 1621 South Halsted street last evening and robbed him of $100 in cash and $100 in checks. The robber escaped in an automobile driven by an accomplice.

RUBY LAFFOON IS NEWEST NAME IN U. S. POLITICS

He Appears to Be New Kentucky Governor.

(Picture on back page.)

Louisville, Ky., Nov. 4.—(AP)—Circuit Judge Ruby Laffoon, Democrat, had rolled up a 46,100 majority for governor over Mayor William B. Harrison, Louisville Republican, on returns tonight from 1,609 of the state's 4,178 precincts. The totals were Laffoon, 185,467, and Harrison, 139,381.

Democratic state headquarters predicted 50,000 majority for Laffoon and hailed the returns as the voters' answer to Laffoon's plea that they repudiate the administrations of President Hoover and Flem D. Sampson, Republican governor.

Republican headquarters insisted that Harrison would win by a substantial majority, but gave no figures. Harris W. Coleman, state chairman, declared Harrison would yet show 30,000 majority in Jefferson county [Louisville], usually a Republican stronghold. It had been estimated Harrison would need that majority here to overcome Laffoon's majorities elsewhere.

Returns from 76 of Jefferson's 633 precincts showed Harrison 6,484 and Laffoon, 5,186, and Democrats said it meant Harrison's final majority would be only around 10,000.

The nine other state wide races, including lieutenant governor, secretary of state and attorney general, appeared to be following closely the same Democratic trend.

Chicago Daily Tribune
THE WORLD'S GREATEST NEWSPAPER

Vol. LXXXX. Thursday, Nov. 5. No. 265.

Published daily at Tribune Tower, Chicago, Illinois.
The Tribune Company, publishers.
MAIL SUBSCRIPTION PRICES.
Mail subscription prices in Ill. (outside of Chicago), Ind., Iowa, Mich., and Wis.—Daily, with Sunday, one year, $12.50.
Zones 3 and 4 in states other than Ill., Ind., Iowa, Mich., and Wis.—Daily, $7.50 per year.
Zones 5 to 8, inclusive, Canada, Mexico, and foreign—Daily, $12.00 per year.
Entered as second class matter June 3, 1902, at the postoffice at Chicago, Ill., under the act of March 3, 1879.

Clerk Wounds Himself in Side When Knife Slips

A knife with which John Leo, [illegible] South Trumbull avenue, was cutting a large squash, slipped yesterday, and penetrated his right side. He was taken to the Woodlawn hospital where his condition was pronounced critical. The accident occurred in the grocery department of a west side store where Leo was employed as a clerk.

Wyle — Closer to Coast

At Our Price—
A Wyle Hat for Every Frock

A New Turban

Hand Draped . . Hand Blocked

Another little "rag of a hat" that's destined for a big success. Reboux started the vogue of placing a feather at the back of a chapeau for an unusual touch of chic and all Paris acclaimed the idea with enthusiasm. We've developed the style in a fine woolen fabric, light as thistle down . . in black and colors. A value that proves the advantage of buying direct from the manufacturer..

$1.88

Fall Clearance . . A Group of Wyle Hats at all our stores . . reduced to 69c

WYLE HAT SHOPS
Look for the *Wyle* Name on the Window
Phone Victory 5000 for the address of your nearest Wyle Shop

RIGHT
in the Heart of the Season—

1178 Bolts of Fine Fabrics

— *Imported and Native*

Custom Tailored Especially For You

Values to $85 for the suit alone

now $67.50

With Extra trousers Included

Jerrems' Custom Tailoring assures perfect fit, fine, dependable fabrics and precise workmanship.

Jerrems

324 S. Michigan Avenue
7 South La Salle Street
140 South Clark Street
71 East Monroe Street
225 North Wabash Ave.
1609 Orrington Ave.
EVANSTON

SAVE *thru* LONGER WEAR

FLORSHEIM SHOES will cost you less in the end than any other shoe, and added to their long service they give you finer style, more comfort at no extra cost. Florsheims give extra value per dollar.

$9 and $10

FLORSHEIM SHOE SHOPS
7 LOOP STORES—THERE'S ONE NEAR YOU

FLORSHEIM SHOE FROLIC • every Sunday Afternoon WMAQ 3:00 P. M.

$1 and $1.25
MEN'S HOSE
in a spectacular sale at
55c
$6.25 A DOZEN

Men will hardly believe their eyes when they see these values. Thousands of pairs of hand-embroidered hose . . thousands of pairs of all silk full fashioned black hose . . and other plain colored silk hose . . costly lisles . . rich silk mixture . . all worth $1 and $1.25 by today's value standard . . all now at 55c

TODAY AT 8:30

MAURICE L ROTHSCHILD
State at Jackson
MINNEAPOLIS CHICAGO ST. PAUL

A FEW DROPS... INSTANT RELIEF
BREATHE YOUR COLD AWAY

VAPEX
Reg. U. S. Pat. Off.
The delightful inhalant discovered in England during the war

HOW BROKERS, BANKERS KEEP HEALTHY WITH
CARLSBAD

If you can't visit the world-famous health resort of Carlsbad—[illegible] meccа in Europe where [illegible] thousands of folks regain [illegible] and free themselves from [illegible] stomach troubles, liver [illegible] testinal disorders, neuritis, [illegible] tism and obesity—

Do the next best thing and [illegible] Carlsbad Sprudel Salt (Powder) [illegible] in warm water every morning. By a special process of evaporation this salt is taken from the Springs and offers the same health-restoring benefits.

Carlsbad keeps your entire system functioning properly—it helps you to enjoy robust daily health. [illegible] imported carton containing 30 [illegible] costs less than 4c a treatment. At [illegible] stores. Avoid substitutes. Insist on [illegible] inal imported Carlsbad Salts (Powder)

COUNTY REP SHOWS JU MANY ABSE

Courtrooms Often Board Is To

Judges of the Circuit [illegible] courts yesterday received r[illegible] on their attendance during [illegible] from Oct. 9 to Oct. 31 as [illegible] County Commissioner Da[illegible] who is chairman of the [illegible] committee of the county bo[illegible] ten county commissioners [illegible] reports read.

Commissioner Ryan fou[illegible] average of 24.7 per cent of [illegible] rooms are unused each day [illegible] perior court and 19.5 per [illegible] Circuit court. There are [illegible] rooms in the county build[illegible] Jacobs, county efficiency [illegible] ing as monitor for Co[illegible] Ryan, investigated each co[illegible] 10:30 a. m. and 2:30 p. [illegible] October.

The report was compile[illegible] judges requested that ano[illegible] room be provided in the h[illegible] Judge Ross Hall, who is [illegible] out a bench when Judge H[illegible] returns after an illness. O[illegible] rooms 19 are occupied b[illegible] judges.

Figures for Courtroo

The report lists the av[illegible] centage of vacancy as follo[illegible]

	Superior.
Morning	8.8 per cent
Afternoon	34.4 per cent
Saturday	85.3 per cent
Whole day	23.3 per cent

The number of times wh[illegible] perior judges were absent [illegible] ing, afternoon, or Saturda[illegible] during the period from Oct [illegible] 31 is shown in the following

	A. M.
Crampton	3
McCoerty	0
Lindsay	0
Sullivan	1
Hall	3
McKinley	0
David	0
Miller	0
Kavanagh	0
Fitch	5
Sabath	0
Gutnet	0
Steffen	1
Taylor	1
Bristow	0
McWilliams	6
Schwaba	0
Frankhauser	1

Commissioner Ryan points [illegible] the country judges, Crampto[illegible] lliams, and Bristow, had a b[illegible] age than regular judges and [illegible] are not paid for days misse[illegible]

Absences in the Circuit c[illegible] as follows:

	A. M.
Cerwely	1
Finnegan	0
W. V. Brothers	2
Klarkowski	0
Rush	4
D. M. Brothers	1
Normoyle	2
Taylor	14
Burke	1
Summers	0
Feinberg	0
Trude	0
Hood	0
Finneran	1
Pomeroy	0

Commends Country Ju

Again Commissioner Rya[illegible] to the better showing of th[illegible] Judges — Pomeroy, Finnera[illegible] and Sommers. The absences [illegible] Taylor were explained as be[illegible] his work in chambers as com[illegible] for the Illinois Supreme [illegible] disciplinary action broug[illegible] attorneys on the pay rol[illegible] tary district during the [illegible] days."

Commissioner Maurice [illegible] moved for a rising vote of [illegible] Circuit Judge Daniel P. T[illegible] only judge with a perfec[illegible] Commissioner Charles Web[illegible] for a rising vote of thank[illegible] missioner Ryan. Both [illegible] carried unanimously.

Today—

SHE

complete
of Delm

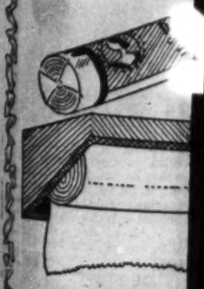

JUST fasten flat to the wal[illegible] and see for yo[illegible] self what a we[illegible] other prized [illegible] holds only enou[illegible] looks cluttery.

ore

Exclusive with

CHAS·A

COUNTY REPORT SHOWS JUDGES' MANY ABSENCES

Courtrooms Often Empty, Board Is Told.

Judges of the Circuit and Superior courts yesterday received report cards on their attendance during the period from Oct. 9 to Oct. 31 as prepared by County Commissioner Daniel Ryan, who is chairman of the courthouse committee of the county board. Four county commissioners heard the report read.

Commissioner Ryan found that an average of 24.7 per cent of the courtrooms are unused each day in the Superior court and 19.5 per cent in the Circuit court. There are 35 courtrooms in the county building. J. L. Wolfe, county efficiency expert, acting as monitor for Commissioner Ryan, investigated each courtroom at 9:30 a. m. and 2:30 p. m. during October.

The report was compiled after the judges requested that another courtroom be provided in the building for John Rose Hall, who is to be without a bench when Judge Harry Lewis returns after an illness. Of the courtrooms 19 are occupied by Superior judges.

Figures for Courtrooms.

The report lists the average per centage of vacancy as follows:

	Superior.	Circuit.
Monday	8.8 per cent	11.4 per cent
Tuesday	34.4 per cent	26.3 per cent
Wednesday	33.5 per cent	26.6 per cent
Thursday	32.3 per cent	27.4 per cent

The number of times which the Superior judges were absent from morning, afternoon, or Saturday sessions during the period from Oct. 9 to Oct. 31 is shown in the following table:

	A. M.	P. M.	Saturday.
Harker	1	3	1
Gemmill	0	4	3
Miller	0	3	0
Holdom	1	12	0
Jamison	3	3	4
Brothers	0	3	4
Lindley	0	10	3
Scott	0	3	1
Barnes	0	3	3
Kavanaugh	0	8	3
Fisher	5	0	1
Farrell	0	11	4
Crowe	0	3	0
Taylor	1	3	4
Miller	1	3	1
Driver	0	3	3
Williams	0	3	4
Martin	0	3	4
Sullivan	1	3	0

Commissioner Ryan pointed out that the country judges, Crampton, McWilliams, and Bristow, had a better average than regular judges and that they are not paid for days missed.

Absences in the Circuit court were as follows:

	A. M.	P. M.	Saturday.
Scully	1	0	4
Wenger	0	2	4
U. S. Barbers	2	12	4
Eldredge	0	8	4
Hall	4	11	3
J. H. Brothers	1	10	4
Campbell	2	3	3
Taylor	14	14	3
Hoffman	1	0	0
Eldredge	0	2	1
Feinberg	0	2	0
Steele	0	0	0
Hoyt	0	5	1
Downey	1	3	3
Downey	0	3	0

Commends Country Judges.

Again Commissioner Ryan pointed to the better showing of the country judges — Pomeroy, Finneran, Hood, and Sommers. The absences of Judge Taylor were explained as being due to his work in chambers as commissioner for the Illinois Supreme court in the disciplinary action brought against 55 attorneys on the pay roll of the sanitary district during the "whoopee days."

Commissioner Maurice Kavanaugh moved for a rising vote of thanks to Circuit Judge Daniel P. Trude, the only judge with a perfect record. Commissioner Charles Weber moved for a rising vote of thanks to Commissioner Ryan. Both motions were carried unanimously.

Voters' Edict Expected to End Social War

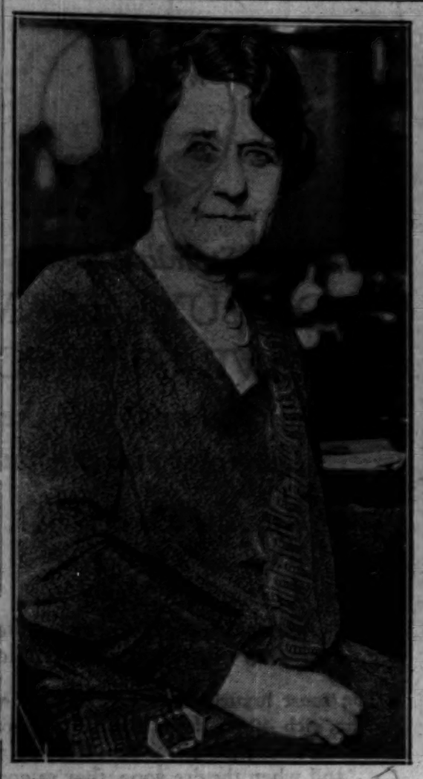

Mrs. John N. Garner, whose husband will probably be next speaker of house of representatives, and who is on record as saying she doesn't care where she sits at table. [Associated Press Photo.]

Mrs. Dolly Gann, who will probably be allowed to enjoy social precedence which was formerly disputed by Mrs. Alice Longworth, when her late husband was speaker.

VOTES FORECAST WINNING WINTER FOR DOLLY GANN

Mrs. Garner Disdains Social Flubdub.

By GENEVIEVE FORBES HERRICK.

[Chicago Tribune Press Service.]

Washington, D. C., Nov. 4.—[Special.]—With Mrs. John N. Garner somewhat certainly slated to step into that niche of ceremony and controversy occupied by the wife of the speaker of the house, a winning winter is forecast for Dolly Gann.

For Mrs. Garner doesn't give a whoop where she sits at the table.

At least that's the way she felt about it last year when the Alice Longworth-Dolly Gann scrap was in its most sprightly stage.

Looking up from her desk in her husband's office, she said then: "During the years I have worked with Mr. Garner as his secretary I have been too busy to worry over the fine points of official or social precedence. I believe a woman's first duty is to her husband."

Then she added these words, and they may turn out to be quite significant words before the season is over:

"That includes upholding the dignity of any position her husband may attain."

Dignity, Not Table Seats.

At that time her husband, Jovial Jack, was Democratic minority leader. But this winter, if yesterday's elections carry their message clear through, her husband will be the speaker of the house. And it may be that she will interpret the dignity of that position in terms of dinner table seats.

But her friends here think that is unlikely. For Mrs. Garner, for twenty-eight years her husband's secretary, has always been more interested in a congressional directory than a social register. She has stayed in the office working when most of the congressional wives were off drinking tea at receptions.

And when she has gone out to formal dinners she has a criticism; but it has been of the pantry, not of the protocol!

"While I enjoy Washington dinners there's one thing that's wrong, and it has nothing to do with precedence. It's the cooking. You see, I was born on a south Texas ranch and I'd like to have frijoles with my meal."

Frijoles, she explains, are Mexican beans, and can be made a dish of delight.

White House Dinner Feb. 2.

They may not serve frijoles at the White House dinner the 2d of next February, but even if they don't, there will be plenty about that dinner to make it memorable. For that is the night, according to the schedule of White House events just made public, when President and Mrs. Hoover are to give the "speaker's dinner." And it looks now as if the Republican President will be giving a dinner to a Democratic speaker.

This dinner is a youngster in the social tradition. Until President Roosevelt's administration the speaker trotted along at the head of his house to the congressional reception. But Uncle Joe Cannon protested; pleaded for a greater distinction. Accordingly the speaker's dinner was added, as a sort of a special gift to Uncle Joe. Cannon passed away, but the dinner remained, and will be given, probably to Jack Garner and to Mrs. Jack, the woman who doesn't give a whoop where she sits; or didn't last year.

17 HURT IN SHOOTING AFFRAY.

BADAJOS, Spain, Nov. 4.—(AP)—Seventeen persons were wounded today in a shooting affray between civil guards and hunters on an estate.

FARMER'S SUIT ASKS $10,000 OF MRS. M'LAUGHLIN

William Schroeder, Wheeling farmer, filed suit for $10,000 damages in Lake county Circuit court at Waukegan yesterday against Mrs. Irene Castle McLaughlin of Lake Forest. He charges slander and malicious prosecution. The suit is the result of a prosecution instituted by Mrs. McLaughlin against Schroeder last June on the charge that he starved and failed to provide shelter for his pigs and other live stock.

When Mrs. McLaughlin went to inspect the farm on May 30, Schroeder drove her off. She retaliated by charging him with disorderly conduct, maintaining a nuisance, and cruelty to animals.

At a trial before Justice of the Peace Sengstock in Morton Grove on July 10, Schroeder was convicted and fined $10. Appealing to the Circuit court, he won acquittal before Judge John Prytalski on Sept. 29.

Central Bank and Empire Currency Urged by British

LONDON, Nov. 5.—[Thursday.]—(AP)—Creation of a central bank of the British empire and a currency conference to consider establishing a "par Britannica" money standard were recommended today in the report of the joint committee of the Federation of British Industries and the Empire economic union.

OGLESBY HEIR IS CITED BY WIFE ON ALIMONY CHARGE

Says She Is Destitute with Children.

Lincoln, Ill., Nov. 4.—[Special.]—The alimony fight between Mrs. Maude B. Oglesby and Jasper Oglesby, youngest son of the late Richard Oglesby, civil war governor of Illinois, is scheduled for hearing here tomorrow before Circuit Judge Frank Lindley.

On the eve of the hearing charges were made that Mrs. Oglesby and her children have been virtually destitute, although the children are legal heirs to their father's share of the huge Oglesby land fortune. Mrs. Oglesby is represented by Attorney Barratt O'Hara of Chicago.

$4,200 Alimony Involved.

Involved in tomorrow's hearing is a claim for approximately $4,200 in back alimony for which Mrs. Oglesby obtained a citation against her husband as to why he should not be held in contempt of court. The sum represents monthly payments of $150 and $200 ordered since she was granted a decree of separate maintenance in 1928. Originally the monthly amount was $200, but was reduced in 1929 to $150.

According to Mrs. Oglesby her husband is delinquent in the payments, which, she asserts, are necessary to the rearing and education of her children. They are Richard James Oglesby, 17 years old, and John Oglesby, 11 years old.

Mrs. Oglesby made her allegations declaring her family was in virtual want at her home in Elkhart, near the famous Oglesby estate at Oglesburst. Her children and she herself, she asserted, have been in dire circumstances for years, without aid from her legally separated husband.

Says Credit Is Gone.

But for friends, Mrs. Oglesby is reported to have said, she and her children might have starved. Their credit, she said, has been nearly exhausted with local merchants.

From a source very close to the Oglesby family, it was announced that Mrs. Oglesby and her children are not in destitute circumstances. Mayor Peter Murphy of Lincoln, counsel for Jasper Oglesby, branded reports of Mrs. Oglesby's privations as "bunk."

"There is no call for her to be in need," declared Mayor Murphy. "Mrs. Oglesby claims back alimony. It is available, but she refuses to accept it."

One informant disclosed that the younger son of Mrs. Oglesby is a regular week-end guest at the home of former Lieut. Gov. John Oglesby, a brother of Jasper. He also asserted that perhaps eight attorneys have been retained by Mrs. Oglesby in her alimony fight, but that all had withdrawn when they learned the money was available any time.

Mrs. Oglesby was the daughter of C. B. Byrum, one time a wealthy Chicago real estate dealer. She and Jasper Oglesby were secretly married in 1912. They separated eleven years ago, Mrs. Oglesby claiming that her husband deserted her.

LLOYD GEORGE, ONCE ALL POWERFUL, QUITS AS LIBERALS' LEADER

LONDON, Nov. 4.—(AP)—David Lloyd George, outstanding member of the Liberal party for more than 25 years, resigned his chairmanship today and announced he would not accept any other party office.

He set forth his decision in a letter to Sir Herbert Samuel which was made public just before a meeting of the Liberal parliamentary party, at which Sir Herbert was elected to succeed the Welshman.

The Lloyd George letter and the election of Sir Herbert reflected the separation of the historic Liberal party into three factions, two of which are reckoned among the supporters of the Ramsay MacDonald national government.

These two are the Samuel Liberals and the group headed by Sir John Simon, who yesterday was elected chairman of the "National Liberals." Mr. Lloyd George and three followers—all that remain to him—are expected to sit with the opposition.

The little group faithful to the resigned leader includes his son, Maj. Gwilym Lloyd George; his daughter, Miss Megan Lloyd George, and Maj. Goronwy Owen. They will continue to call themselves Liberals.

The future is uncertain for the man who, as head of the wartime coalition government was almost supreme arbiter of Britain's destinies and now rules only four votes in the house of commons.

Bermuda Refuses Governor Special Permit to Use Auto

[Copyright: 1931: By the New York Times.]

HAMILTON, Bermuda, Nov. 4.—The Bermuda assembly, by a vote of 19 to 7, today denied the request of the governor for exemption from the motor car act of 1908, which bars automobiles from the island.

WE HAVE A NEW DINNER

it's 75c

and it certainly is a fine dinner . . . a typical Stevens dinner . . . plentiful portions . . . perfect flavor . . . the best of everything . . . lots of choices . . . and served with precise nicety. You'll like every bit of it.

Here is today's menu.

Five to Eight

50c and 65c Luncheons 11 to 5

Plate Combinations 35c to 85c

PRIVATE DINNERS $1.00 and up

Thanksgiving Dinner Will Be $1.00 TURKEY and All the Trimmings

GRAPEFRUIT AND ORANGE CUP
TOMATO JUICE SHRIMP COCKTAIL
CREAM OF POTATO AND LEEK
CONSOMME DOUGLAS

COTTAGE CHEESE AND CHIVES

BROILED BABY PIKE, DRAWN BUTTER
FRIED FILET OF SOLE, TARTAR SAUCE
ROAST PRIME RIB OF BEEF
FRIED CHICKEN, COUNTRY STYLE
CHICKEN A LA KING IN PATTY SHELL
BROILED LAMB CHOPS, BACON STRIPS

AMERICAN FRIED, BOILED, MASHED, CREAMED POTATOES OR POTATO SALAD

CAULIFLOWER AU GRATIN OR APRICOT ICE

HEAD LETTUCE SALAD WITH MAYONNAISE OR
PEAS AND JELLY SALAD, FRUIT FRENCH DRESSING

LEMON SPONGE PIE APPLE PIE
BLACKBERRY PIE
PINEAPPLE LAYER CAKE SHERBET
PEACH PUDDING FRESH APPLE SAUCE
NEW YORK, STRAWBERRY, CHOCOLATE ICE CREAM

BACON MUFFINS
FRENCH, PARKERHOUSE OR DINNER ROLLS
WHITE, RYE OR WHOLE WHEAT BREAD

COFFEE, TEA, MILK, CHOCOLATE, BUTTERMILK

Yes, the Dollar Dinner is still served—bigger and better than ever

STEVENS BUILDING RESTAURANT

ENTIRE EIGHTH FLOOR—RANDOLPH 5780
17 NORTH STATE 16 NORTH WABASH

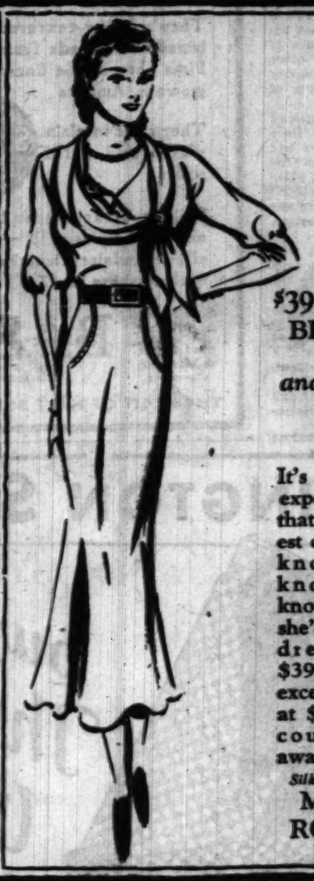

$39.50 $45 $49.50
BRUCEWOOD DRESSES
and Skokie Knit suits at
$25

It's from the really experienced shopper that we get our greatest compliments. She knows style, she knows fabrics, she knows value . . and she'd recognize these dresses, even at $39.50 and $45, as excellent values. But at $25 . . well, you couldn't keep her away. Sizes 12 to 42

Silks, satins, wools—7th fl.

MAURICE L ROTHSCHILD
State at Jackson

ROTHMOOR COATS

Just suppose that $125 or $135 were your price for a coat . . and suppose it was made of the most perfect, luxurious woolens. Then suppose it was topped off with the choicest furs you could get . . and then suppose it was just $75. Because that's all it is . . and you don't have to suppose.

Sizes 12 to 46

$75

Others $50 to $275

MAURICE L ROTHSCHILD
State at Jackson

KASKEL & KASKEL
700 N. Michigan 304 S. Michigan

CLOSING OUT

BARGAIN SQUARE Specials!

KASKEL & KASKEL DUNLAP NECKWEAR . . . 55c
KASKEL & KASKEL DUNLAP Shorts and Athletic Undershirts . . . 39c
KASKEL & KASKEL DUNLAP HOSIERY, famous Westminster Silks and Imported Lisles 39c
KASKEL & KASKEL DUNLAP SHIRTS $1.39
KASKEL & KASKEL DUNLAP PAJAMAS . . . $1.59
KASKEL & KASKEL DUNLAP BELTS 95c
KASKEL & KASKEL DUNLAP SUSPENDERS . . . 79c
KASKEL & KASKEL DUNLAP LINEN HANDKERCHIEFS, hand rolled hem (3 for $1) 35c
KASKEL & KASKEL DUNLAP WOOL GOLF HOSE, IMPORTED, ASST. COLORS 95c

KASKEL & KASKEL HATS $3.85
KASKEL & KASKEL DUNLAP TOPCOATS . $19.75
KASKEL & KASKEL DUNLAP OVERCOATS $24.75

NO CHARGES . . . NO EXCHANGES . . . NO REFUNDS
Dunlap Hats Not Included
NOT GOING OUT OF BUSINESS

DUNLAP

Today—the Premiere of the new

SHELF-ROLLER

complete with two 50c rolls of Delmar Cleansing Tissue

Special while quantities last—3 pieces, $1

JUST fasten it flat to the wall—and see for yourself what a welcome addition it becomes to your other prized bathroom accessories. The shelf holds only enough jars and bottles so that it never looks cluttery. Need a novel idea for gifts?

orchid, green, or white

Exclusive with Stevens—Toiletries, First Floor.

CHAS. A. STEVENS & BROS

3 DAY SPECIALS

Thursday, Friday and Saturday

Each a remarkable value . . . . . each offered at 1931 Economy Prices

A Beautifully Tailored Studio Couch

EQUIPPED with an inner-spring mattress on a real box spring. The construction guaranteed. To our knowledge this is the lowest price ever offered on this fine quality couch.

$19.75

Also at Our Oak Park Store

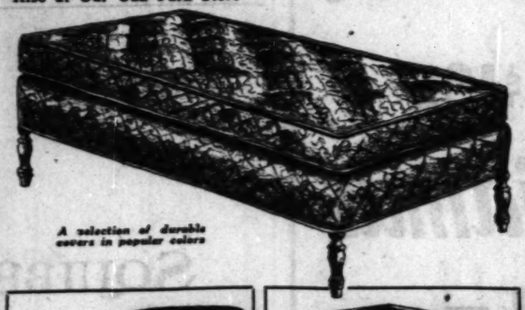

A selection of durable covers in popular colors

$27.50

Just what you need in a Lounge Chair! Full web construction. Soft, comfortable spring filled cushions. High back to rest head. Selection of Tapestry covers.

$9.75

Lovely Nest of Tables built of Solid Walnut. Truly a $22.50 value. Excellently finished. While a limited number last. On sale at both stores.

O. W. Richardson & Co.

Lake, near Marion Oak Park

125 S. Wabash Ave. Just North of Adams

COUPON FOR TRIBUNE ACCIDENT INSURANCE POLICY

For New Policy or Renewal. $1.25 a Year

To secure the Chicago Tribune-Federal $7,500.00 Travel Accident Insurance Policy, or to renew for another year one previously issued to you, cut out and fill in the application below and send it with registration fee of $1.25 to Tribune Insurance Dept., Federal Life Insurance Co., 140 N. Michigan Ave., Chicago, Ill. Remit by money order or check payable to Federal Life Insurance Company. (During the first five years, as provided in the policy, the value of all specific indemnities increases 10% each year the policy is renewed.)

☐ NEW POLICY OR ☐ RENEWAL

Check here if you wish new policy. Check here if you wish old policy renewed.

APPLICATION for $7,500.00 TRAVEL ACCIDENT INSURANCE POLICY

Issued to Readers of the Chicago Tribune

If Renewal, write Policy Number here. No.

(If you wish a new policy ALL QUESTIONS BELOW MUST BE ANSWERED. If you wish to renew a Policy previously issued to you, indicate above and fill in name, address and policy number.)

Do you apply for a $7,500.00 Travel Accident Policy in the Federal Life Insurance Company, issued only to Readers of the Chicago Tribune?.....

What is your Full Name?.....

Address? ..... Number Street

..... City State

What is your Age?..... Place of Birth?.....

Date of Birth? Month..... Day..... Year.....

Are you Totally Blind or Deaf?..... Are you Crippled to the Extent That You Cannot Travel Safely in Public Places?.....

What is the name and address of person to whom you want this insurance paid in case you are killed? (If not answered insurance will be payable to your Estate.)

Beneficiary's Name?.....

Relationship? .....

Address? .....

Do you certify that you are or will become a reader of the Chicago Tribune?.....

Sign your name here.....

NOTICE: Not more than one policy will be issued to any one person. Issued Only to Applicants Over 10 and Under 70 Years of Age.

PROSPERITY SEEN BY HYDE IN AID GIVEN FARMERS

Predicts Success of Hoover Credit Pool.

(Picture on back page.)

Relief for the American farmer, which he foresees in the $500,000,000 bank credit plan, was hailed as the basic step in the restoration of general prosperity by Secretary of Agriculture Arthur M. Hyde, speaking before the Economic club last night.

Another prosperity restorative advocated at the meeting in the Palmer house was the modification of the prohibition laws. Such action would inspire confidence of the nation and save a billion dollars a year spent by American tourists "seeking a sniff of liberty" abroad in the opinion of James W. Gerard, former ambassador to Germany.

Sees Aid in Credit Plan.

Mr. Hyde saw in the plan to liquefy the nation's frozen assets, by extending credit from the largest to the smallest of the country's banks, "a rock which shall roll back the waves of depression." The solution to our economic ills, he said, lies in relief for the farmer, which in turn will mean prosperity for the rural towns, the market for the mills and factories of the nation.

"For ten years," said Mr. Hyde, "there has ben depression among the farmers. They have seen their land values shrink from 66 billion to 48 billion dollars, and their income from 12 billion to 9½ billion. Their taxes have mounted 172 per cent. They couldn't go any further.

Towns Quit Buying.

"The small towns, which are entirely dependent upon the farmers, couldn't buy any more. The mills and factories of the nation found that 40 per cent of their market had lost its purchasing power. The curtailment threw labor out of employment. The railways were affected, their revenues reduced and their bonds, time tried investments of banks and insurance companies, were jeopardized.

"Rural banks which had made loans to farmers couldn't collect. They failed, filled with notes on farmers with mortgages on land which once were gilt edged security. Their failure tied up the money of depositors, who could not pay storekeepers and wholesalers. Banks in reserve centers found their assets frozen and uncollectable. Credit tightened. Fearing ruin, other banks threw over their good bonds for money to meet demands of depositors.

Aim of President's Plan.

"There was need of some means to thaw out the frozen assets. That has been the purpose of the plan recently announced by the President."

Mr. Hyde saw a justification rather than proof of the failure of capitalism in our present economic surpluses and the maladjustment of supply and demand.

"It seems to me that these surpluses are proof of the fecundity of private initiative and free representative government," he said. "Who is starving now? Who is freezing? I venture to assert that more men died to set up this government than ever have died from hunger and cold under it."

Assails Anti-Trust Law.

Mr. Gerard also dwelt on the theme of private initiative, assailing the Sherman anti-trust law as an impossible barrier to American competition in the international markets.

"We need regulation and not prohibition," he said. "The German and French cartel and the Russian unit competition make it imperative that we change the law to permit the needed combination of basic industries."

The law advocated by Mr. Gerard would require any combination entered into to be approved by the interstate commerce commission, but no subsequent disapproval by the Supreme court could result in criminal charges.

Calls Prohibition Failure.

"Prohibition has been a ghastly failure," said Mr. Gerard. "To amend the law would do more at the present time to inspire confidence than anything I know of. A billion dollars a year is spent by American tourists who have gone abroad to escape this restraint.

"In addition to the spending of this money in our own country modification would bring in thousands in increased revenue and save even more in a cessation of moneys now spent in an attempt to enforce the law."

Real Estate Board Cheers Bright Picture of Future

Optimistic remarks on Chicago real estate by John A. Carroll, executive chairman of the Hyde Park-Kenwood National bank, climaxed a meeting of the Chicago Real Estate board last night. Arthur Tarman, representing State Auditor Nelson, had given figures on the amount of real estate loans involved in 73 closed Cook County banks. Then Mr. Carroll, who is a lawyer, real estate man, banker and receiver for two closed banks, cut loose amid the cheers of his audience.

"I think Nov. 1 marked the turning point toward normalcy," Mr. Carroll began. "Honest men have had a tough time during the last ten years. Racketeers have held the stage and honest men have remained on the sidelines. Politicians are the curse of the nation. There are parasites that should be scourged out of the high places.

Praises Chicago Real Estate.

"Chicago real estate is the greatest product in the world. I know of pieces of property that have increased 13,000 per cent in value in the 25 years I have been a member of the real estate board. No other city ever had such a rise in real estate values—such little shrinkage in real estate values.

"In the crisis of the bank failures last summer there was no leadership and fear took possession of the people. Banks sufferd, but real estate suffered more. A campaign of villification put a curse on realty.

"Then came the racketeers in foreclosures. And there were many lawyers who were like ghouls. A distressed building drew the vultures and many judges didn't seem to have the interest of the bondholders at heart.

"You real esate men must see that every man and woman who financed those buildings is protected 100 per cent. The racketeering lawyers are the biggest burden on real estate today. They should be disbarred.

"Realty Will Get Better."

"Real estate is going to get better, but there will be no building for some time. Management is 50 per cent of the success of buildings. Many of the buildings today are managed by janitors who have to stand in with the coalman. What is needed is for this board to furnish competent management for the buildings in receivership.

"State Auditor Nelson has appointed a committee of which I am chairman. Its duty is to take charge of the real estate now under his jurisdiction through the bank closings. Every piece of property will be appraised and then we'll go to insurance companies and say 'What will you give?' and there'll be no sacrifice prices accepted."

Mr. Tarman said that his office considers real estate to be worth today 70 per cent of its appraised value during 1928 and 1929. Mr. Carrol agreed with that statement and added that he thought Tarman was conservative.

$58,000,000 Tied Up in Realty.

In the 73 banks for which receivers have been appointed there are deposit liabilities of $102,000,000, Tarman said. On Aug. 31, the closed banks had outstanding real estate loans of $39,000,000. Since half of other loans of $38,000,000 were secured by real estate, about $58,000,000 of the depositors' money tied up in closed banks represents Chicago real estate, he declared.

In answer to a question as to the time expected to be taken in the liquidation of the closed banks Tarman said he thought it be two to two and one-half years for an everage. Rather than sacrifice real estate now, he said, the policy of his office will be to hold it until the end of the liquidation.

The real estate board adopted a resolution approving the minority report of its president, Mark Levy, to the governor's revenue conference. It also went on record as being noncommittal at the present time to the conference's proposal to abolish the present boards of assessors and review in Cook county.

PRICE ADVANCES ADD 125 MILLION TO FARM INCOME

BY PAUL POTTER.

At least 125 million dollars have been added to the value of grain which farmers hold for market by the recent advances in prices, it was estimated yesterday. This estimate is on the grain which the farmers hold and will market in that form and does not include the increased income from grains converted into live stock, dairy, and produce which the farmers will also market at increased prices.

The advances in grain prices are estimated to have added a total of 432 million dollars to the value of American farm commodities.

These estimates were made yesterday when 70 cent wheat and 40 cent corn were registered at the Chicago Board of Trade. The turn has come during the last thirty days after five months in which the wheat market has been setting low records for 300 years.

Farmers are holding substantially all of the corn which has advanced so rapidly. But, according to an analysis yesterday by Nat Murray, veteran crop expert, most of the corn will not be sold in its original form. Rather, it will become meats, poultry, or dairy products, the latter two commodities having taken on added value in the general commodity market improvement.

"Based upon reports from crop reporters," Murray said, "I find that farmers held 2,550,000,000 bushels of corn on Nov. 1. This estimate considers that 5½ per cent of the new crop had been fed by that date and that farmers were holding 75 million bushels of old corn. It is safe to estimate that 500 million bushels of corn will be marketed as grain by farmers.

"At the close of markets today, with May wheat at 69¾ cents and December corn at 44½ cents, in spite of heaving profit taking by speculators, the farmer has actually gained 60 million dollars on his stored wheat, 50 million dollars on the corn he will sell as grain, and 15 million on his oats to be marketed for cash. This totals a gain of 125 million dollars to farm incomes in less than 30 days."

Every rise of one cent per bushel in wheat and corn prices now adds over 10 million dollars to the value of these grains in farmers' hands, it was estimated. In addition, continued advances in dairy, poultry, and beef cattle prices have further swelled the incomes of western rural areas.

WOMAN'S DEATH BARES $100,000 ESTATE SWINDLE

An inheritance game swindle by which Mrs. Louise Graubner of Canton, Ill., who died recently in a Peoria hospital, is alleged to have reaped upward of $100,000 from residents of Peoria, Canton, Chicago, and other Illinois cities, was disclosed yesterday by Attorney David J. A. Hayes of Chicago.

Attorney Hayes, who was retained by four persons to investigate their claims, said that Mrs. Graubner had solicited money from them on the strength of a fictitious estate of $375,000 left by a Brazilian. The funds were advanced for attorneys fees she claimed necessary to collect the estate, the lawyer said.

Mrs. Laurie Beam of Peoria, who said she was Mrs. Graubner's companion at one time, said she gave the woman $14,000, and her son, Howard, claims to have lost $10,000. Dr. Edward F. Addenbrooke of Chicago is said to have lost $4,600 in unpaid medical bills and John H. Roberts, a Loyola university medical student, claims he turned over $1,000.

Mrs. Graubner produced letters and documents in an effort to convince her purported victims of her integrity.

Gary Negro Wins Stay of Execution Set for Dec. 6

Indianapolis, Ind., Nov. 4.—(AP)—The Indiana Supreme court late today granted a stay of execution to Ulysses Mack, Gary Negro, until April 29, 1932. Mack had been sentenced to die in the electric chair at Michigan city on Dec. 6 for the murder of Josephine Odoriczzi. He had had several previous stays of execution.

Prices ARE down, but Quality has NOT been sacrificed

Better Shirts at Lower Prices

Shirts of America's finest cotton

They're silky-textured broadcloths made from Pima cotton, the finest grown in America

We can show you fancy shirts too at this price with two starched collars to match

They come in plain white and solid colors

$2.45

All are custom cut and custom needled

Collar attached and neckband styles at $2.45—all sizes and sleeve lengths—three shirts for $7

Examine these shirts, they're convincing examples of lower-price, better-quality 1931 values

State St. just N of Adams — 63rd Street at Maryland, Open evenings — BASKIN, Satisfaction Guaranteed — 336 North Michigan, Cor of Lake and Marion, Oak Park

THE HOME OF HART SCHAFFNER & MARX CLOTHES

Standard $140

DE LUXE LLAMA WEAVE OVERCOATS

the finest in the world by the world's foremost maker—now

$97.50

A small, select choice—better hurry—they won't last long

The most luxurious of luxurious overcoats . . deep, rich 40-oz. llama weaves . . nothing finer has ever been made. There are not many coats . . and when they're gone, they're gone. You'd better hurry. Actual standard $140 overcoats at $97.50

6th floor

MAURICE L ROTHSCHILD

State at Jackson

MINNEAPOLIS — CHICAGO — ST. PAUL

The Hickey-Freeman label is exclusive with us in Chicago

Intensive super values in suits and overcoats customized exclusively for

THIS GREATER QUALITY STORE

It's generally recognized that there's nothing made by human hands that can compare with the quality of Hickey-Freeman clothes . . and when suits such as these of de luxe custom woolens . . and overcoats such as these of imported Scotch-loomed fabrics . . can be offered at $55 . . it's indeed a demonstration of intensive super-value giving.

$55

The finest silk lined suits, $65, $75, $85
Overcoats $49.50 to $165

MAURICE L ROTHSCHILD

State at Jackson

MINNEAPOLIS — CHICAGO — ST. PAUL

Walter Morton CLOTHES

The finest made *ready for wearing*

Fine tailoring has a manner of expressing itself. Walter Morton Clothes are custom-like in style and appearance and are finished throughout in a manner that commands respect and admiration for the wearer. Reflecting the current mode in every line they represent a new measure of value.

$50 *to* $85

Capper & Capper — LONDON, DETROIT, CHICAGO, MINNEAPOLIS

OUTFITTERS TO GENTLEMEN

100 SOUTH MICHIGAN AVENUE

WASHINGTON SHIRT CO

our 8th Three Day Wonder

OUR REGULAR $1.95 Pajamas

$1.55

THURSDAY FRIDAY AND SATURDAY ONLY

WATCH FOR OUR NEXT 3 DAY WONDER

Black and white, or blue and white and your choice of middy or coat style pajamas. And they have a new improved elastic belt, too, that you find only in more expensive pajamas. Buy now, for they'll be back to regular price again on Monday!

25 WASHINGTON SHIRT STORES to Serve You!

NORTH: 3826 Lawrence Ave. · 4715 Broadway · 3301 N. Clark St. · 3036 Wilson Ave. · 2133 Wilson Ave. · 3072 Lincoln Ave. · 1613 Howard Ave.

LOOP STORES: Washington & Dearborn · Madison & LaSalle · Lake and Wabash · 212 S. Clark St. · 158 W. Randolph St. · Jackson & Dearborn · Wells & Washington · Congress & Wabash · C. & N. W. Depot · at Madison & Canal

SUBURBAN: Oak Park · Evanston · Gary

WEST: 2737 Milwaukee Ave. · 3044 Milwaukee Ave. · 196 N. Crawford Ave.

SOUTH: 871 E. 63rd St. · 6235 S. Halsted St.

FOR 40 YEARS—FURNISHERS TO HIS MAJESTY THE AMERICAN CITIZEN

SQUIBB MILK OF MAGNESIA

Made by a special Squibb process

BEHIND it is the reputation of E. R. Squibb & Sons, *Manufacturing Chemists to the Medical Profession since* 1858. Squibb Milk of Magnesia has the four essentials of quality: Purity, efficacy, uniformity and reliability. Sold for over 20 years by all good drug stores.

Tastes Better

COLD?

get quick relief!

Do this! Stop fighting for every breath. Clear your head promptly! Ask for Mentholatum *now* at the nearest drug store. Put just a bit in each nostril. Then you can breathe again! Rub it into your chest to prevent or break up congestion. Act now—for quick, sure relief!

30¢ IN TUBE OR JAR

Night — Six Bell-ans, Hot water, Sure — BELL-ANS FOR INDIGESTION

ORTHODOXY GETS SOME SHOCKS AT COOKING SCHOOL

Expert Dispels Notions on Cake Mixing.

BY VIRGINIA GARDNER.

More than 5,000 women packed the Trianon ballroom, 6201 Cottage Grove avenue, yesterday and learned how to mix and bake a cake and how to arrange salads. It was the second session of the Chicago School of Cookery. Although women started forming in line at 9 o'clock in the morning, it was an orderly crowd which entered the ballroom when the doors were opened at noon.

To the relief of officials of the school, who were forced to turn away thousands of women on Tuesday, yesterday's attendance presented no such problem. No one was turned away. The doors remained open throughout the session.

Crowd Packs Ballroom.

While the ballroom, however, the nearby waiting room was taxed to its utmost that fire regulations allowed. Women were seated on window ledges. Divans from the lounge were dragged up near the ballroom and occupied. All the boxes in the gallery were full. A number of women who were allowed to enter the ballroom stowed boxes of lunch and hand themselves and their children. Repeated firmness on the part of ushers and officials not to open the doors before noon.

"I came all the way from Indiana to attend this cooking school," one woman pleaded. "Let me in now so that I can get a front row seat."

"I came all the way from the northwest side," another said.

A small, white haired woman then spoke up.

"And I came all the way from Limerick, Ireland, to attend it."

After the women had been admitted at noon, Miss Mary Meade, Tribune home economics editor, introduced Dr. Sarah M. Chitwood, nationally known cooking expert, who conducts the school with Miss Meade's cooperation, then the instructions on food were begun.

A smile was heard throughout the ballroom as the thousands of women checked their sheet of printed recipes distributed with each program. Mrs. Chitwood produced such salads as "sweetheart" salad, in which hearts cut from beets form the center; "pineapple delight," cheese ring salad, and Miss Meade's original jellied avocado salad, and graham cracker and cheese salad.

"And now I'm going to show you how to make cake batter," Mrs. Chitwood said.

Some of the veteran cooks of the audience smiled. Apparently making a cake was an old story to them.

Begins Mixing Cake.

Mrs. Chitwood mixed her baking powder and her flour in time honored fashion, and sifted them. As she talked, she sifted the mixture again and again.

Then a buzz of comment was heard over the room. Mrs. Chitwood stopped and look around.

"What is the matter?" she asked.

"But how many times do you sift your flour?" a voice called out from the audience.

"O, is that it?" Mrs. Chitwood said and laughed. Then, continuing her sifting, she answered: "Well, it depends on the weather."

At that all the cooks present laughed heartily. But she continued:

"Yes, that's true. On a rainy day I sift my flour from eight to ten times.

"Always sift flour for an angel food cake ten to twelve times. You know, you don't sift flour to get the lumps out of it, or to strain it. You sift it to get the air into it. The more air, the lighter your cake."

The women likewise learned another new wrinkle when it came to creaming butter and sugar and adding eggs.

"This is the way all beginners do," said Mrs. Chitwood, grasping a bowl and hugging it to her shoulder and stirring vehemently. "Or like this," and she put it on the table and, bending low over it, she stirred around and around, stiff armed.

Shows the Right Way.

Then she showed the proper way, which is to hold it on the table, tipping it conveniently with one arm, while the other arm beats the butter. Sugar is added gradually.

"Now I suppose of course you beat your yolks and whites separately and add the yolks here, and then, after the whites are beaten, you add them to the batter after the flour is in," said Mrs. Chitwood.

"Well, don't do it. Watch." Taking an egg, she broke it into the bowl whole. "It's a labor saving device," she said. "Now I just stir it around. No sense beating it at all, much less the yolks and whites separately."

The third session of the cooking school for south side women will open at 1:45 o'clock this afternoon in the Trianon ballroom. The fourth and final session of the week will be held tomorrow, next week's session being devoted to north side housewives.

Phil Maxwell acted as master of ceremonies, introducing the entertainers. Carl Craven led the community singing, assisted by Cathryne Bennett at the piano. Frances Smith played the violin, Mary Elizabeth Jones, violonist; Marion Johnson, pianist, and Barbara Sneath, cellist, all from the American conservatory, formed a trio which gave several numbers. A Spanish dance was given by eight girls from the Marie Veatch School of Dancing. Elizabeth Marsh and Virginia Hall starring in the dance.

AT THE COOKING SCHOOL

Sergt. Patrick Brown of the Woodlawn police station dropped in "to see if my men needed any help against these women who want to be cooks." He sniffed the air and, asking what cooking was in progress, was told that "daisy cakes" were being made. "Indeed," said the sergeant. "Well, my wife is having corned beef and cabbage tonight, which suits me better."

Before the program was over a long line of husbands was waiting below. Many of them were pressed into service to carry prizes home. Others met their wives with the query, "Well, now, what about supper?"

Jimmy O'Connell, who has had charge of everything from the building of the kitchen on the stage to overseeing the distribution of prizes, was asked to perform a new service yesterday. Seeing him standing nearby as she made her way from the ballroom, one woman asked him: "Are you one of those in charge here?" He replied that he was. "Well, then, did she say she used two or three eggs in that cake?" the woman demanded.

Policeman Terry Loftus of the Woodlawn station was confronted by a gray haired woman before the doors of the Trianon ballroom were open. "Can't you say I'm your mother and let me in?" she queried. Two women heard her question, however. "If she's your mother, I'm your wife," one said loudly. "And I'm your aunt," said the other.

The staff of ushers was increased from 20 to 25 yesterday after officials had learned how popular the school was. Most of the men were employed through the governor's commission on unemployment.

HENRICI'S famous coffee

is now 10c the cup

No one else in the world makes coffee like Henrici's. No one else uses the same blend of Sumatra-grown coffee aged for 18 months on its native island . . . coffee that is roasted fresh each morning and is brewed within a few hours while its aroma and flavor are at their height. Coffee-making at Henrici's is an exacting ritual from which not the slightest deviation is permitted.

In consequence, Henrici's coffee has earned a world-wide reputation. Always it is the same, distinctive, served in the inimitable Henrici way, the perfect accompaniment of breakfast, luncheon or dinner at Henrici's Restaurant.

Following our traditional policy of providing the best food at moderate prices, Henrici's coffee has been reduced to 10c the cup.

HENRICI'S
RESTAURANT
71 West RANDOLPH

Open until midnight, including Sunday . . . Established 1868

The Home of the Overcoat

Smart Boucles
That Know No Equal at
Think of Coats of this fashionable fabric at this low price. Overcoats that stand up under hardest service. $29 (Reduced Price)

Llama Fleeces
A Marvelous Value at
A lofty Fleece, 34 ounces in weight, an exceptional combination of fine lamb's wool and llama. In rich shades. $34 (Reduced Price)

Camel Hair
with a Velvet Finish
Its unusual smooth finish is a change from the fuzzy Camel Hair. Especially smart in the belted Polo models. $39 (Reduced Price)

Chinchillas
Nub-Face—By Stein-Bloch
The inimitable style plus the luxurious quality of this unusual coating. In blue, oxford, and cambridge. $44 (Reduced Price)

Heavy Boucles
with Rich Plaid Backs
Extra heavy (33 ounces) and guaranteed for service. Coats that were fully 25 per cent more a year ago. $39 (Reduced Price)

Camel Hair
Tailored by Stein-Bloch
A fine, luxurious fabric in smart "Polo" models—in soft shades of tan, oxford brown, and blue grays. $53 (Reduced Price)

THE HUB
HENRY C. LYTTON & SONS
State and Jackson, CHICAGO
Orrington and Church, EVANSTON
Marion and Lake, OAK PARK
Broadway and Fifth, GARY

© The Hub, 1931

Pandora DRESSES

Black with Tomato

Black with Kitty Green

IT LOOKS "EXPENSIVE"

Every detail is typical of higher priced modes. The combination of Black Wool with contrasting Crepe is "high fashion." The roll collar and fur appliqued scarf are exclusive "touches." But at Pandora it's just

$7.70

3223 W. Roosevelt Rd.
3264 W. Madison St.
2642 Milwaukee Ave.
4862 Sheridan Road
136 State St., Hammond
6420 S. Halsted St.
861 East 63d St.
9116 Commercial Ave.
778 Broadway, Gary

BABY AMPHIBION WILL RACE BOAT AT AERIAL SHOW

Participants Begin to Arrive Today.

A race between a baby amphibion plane and a champion outboard motor speedboat in the yacht harbor along Grant park was added to the crowded program by Maj. R. W. Schroeder in charge of arrangements for the Charity Air show, to be held next Sunday afternoon over the park.

MAJ. SCHROEDER.

Maj. Schroeder said the amphibion will make its first public appearance at the charity show. It has just been completed and tested by the Curtiss Airplane company at St. Louis and will be the first amphibion plane made in the United States to sell at a popular price.

The speedboat that will race the amphibion is Art Jacobs' Century Black Demon, in which he won the Milwaukee-Chicago race over 67 starters last May in 1 hour 57 minutes. The speedboat has a top speed of 53.6 miles an hour, and Jacobs thinks he has a good chance to beat the amphibion because of his boat's speed on turns.

Race for Ten Miles.

The race will be for ten miles, five laps of a two mile course. The amphibion, designed similarly to the Curtiss Junior plane, is powered by a 60 horse power Velie motor and its top performance is estimated at about 100 mile an hour, but that advantage is expected to be equalized by the horse race start and the ability of the speedboat to take sharp turns faster.

This afternoon two participants in the show will land at Chicago airport for a brief stay. Bernarr MacFadden, publisher, and his pilot, Lou Reichers, flying on a tour of 20 cities in MacFadden's low-wing Lockheed Orion, which is covered with gold plate, will land to refuel. The plane is said to be the fastest two-seater in the world, with a top speed of 240 miles an hour. It has a new type Wright Cyclone motor.

Casey Jones Here Today.

MacFadden and Reichers will return Saturday to participate in the air show. Another participant expected to arrive today is Casey Jones, vice president of the Curtiss-Wright Flying Services, who will be at the microphone to describe to the spectators a series of stunts planned by Karl S. Day, manager of Curtiss-Reynolds airport. Casey also is expected to fly himself.

Lieut. E. Verne Stewart, of Dundee, Ill., winner at the National Air races of parachute jumping contests, yesterday notified THE TRIBUNE he would be glad to make as many parachute jumps as would be required at the charity air show, as well as to compete with Jim Ray, autogiro pilot, in a contest to see which, the plane or the jumper, descend from the same altitude the slowest.

Military Planes to Fly.

Lieut. Col. M. D. Mann, air officer of the 33d division, Illinois National Guard, yesterday announced the division's squadron of six Douglas observation planes, Hornet powered, will present three programs of stunting, formation flying, bombing and machine gun attack tactics during the air show.

Jim Ray telegraphed THE TRIBUNE he plans to take off at Philadelphia this afternoon in his autogiro, and will arrive at Chicago airport tomorrow. Ray is vice president of the Autogiro Company, of America, and its chief pilot. He will fly over Chicago Saturday and Sunday morning to demonstrate the autogiro, before the special demonstration of slow flight and vertical landings at the air show.

Urges Purchase of Stickers.

The purchase of stickers from one of the three TRIBUNE public service offices, or in the lobby of The Tribune Tower, which will pass automobiles into Grant park for the air show, was urged yesterday by Maj. Schroeder, who pointed out that the stickers will insure preferred parking space by allowing quicker arrival through special entrances.

John Charles Thomas of the Chicago Civic Opera, who sings in "Rigoletto" tonight, will impersonate Sieur de la Salle, the noted French explorer, in ceremonies to be held next Sunday at 7:30 a. m at Chicago airport, at which planes of the American Airways route to New Orleans will be named after the explorer.

After the dedication Thomas will fly to New Orleans on the plane in order to keep two engagements there. Miss Adele Jahncke, daughter of Assistant Secretary of the Navy Jahncke, will christen the planes and, accompanied by her mother, will make the trip to New Orleans by air. She was queen of this year's Mardi Gras and has been presented at the Court of St. James's.

Assistant Secretary of the Navy Jahncke will attend the ceremonies and remain in Chicago for the afternoon program of the charity air show.

Baby Amphibion to Race at Charity Air Show

The newest Curtiss-Wright plane which will try its speed against Art Jacobs' Black Demon, speedboat in which the owner won the Milwaukee-Chicago race from 67 starters last May. The race between speedboat and plane will be one of the features of charity air show to be held next Sunday at Grant park.

La Salle Council Orders Employes Back to Work

La Salle, Ill., Nov. 4.—[Special.]—La Salle city employes all were back at work today as the council issued order for resumption of activities pending a financial meeting with bankers. Police last night volunteered their services protecting the city.

AVIATION NOTES

Maj. R. W. Schroeder, chairman of the county board advisory aviation committee, and manager of Sky Harbor airport, yesterday invited the county commissioners on an hour's air trip over the county to study its forest preserves and arterial highway systems. The invitation was accepted.

Century Air Lines carried 6,110 revenue passengers on its middle west division in October, bringing the total carried since March 23 to 46,322. The average has been more than 6,000 a month since the line, operating out of Chicago to St. Louis and Cleveland, began operation.

EUNICE PRINGLE'S PAST LIFE MAY BE AIRED AT TRIAL OF PANTAGES

(Picture on back page.)

Los Angeles, Cal., Nov. 4.—(AP)—Whether attorneys for Alexander Pantages may search into the past of Eunice Pringle at the theater magnate's trial on a charge of raping her became the subject of argument, with the jury excluded, shortly before adjournment of court today.

Prosecution and defense attorneys were told by Superior Judge Clair Tappaan to appear at the opening of court tomorrow with any further authorities they care to cite.

His instruction came shortly after he had declared from the bench:

"When there is a case of attack with force, such as this case, I believe the jury should have a right to go into her past."

The judge stated, however, that his opinion was not final.

Miss Pringle wept several times while telling the jury that Pantages attacked her in his offices when she applied to him for a vaudeville contract.

Meanwhile Mrs. Lois Pantages, wife of the theater magnate, was made defendant in a $13,967 damage suit by a Negro couple. The suit charges Mrs. Pantages' auto crashed into the couple's machine last Aug. 31. Her son, J. R. Pantages, was also named in the suit.

Suffers Stroke as He Paints Steeple; Lives

Columbus, O., Nov. 4.—[Special.]—William Young, 81, narrowly escaped death here today when he suffered a stroke of parlysis while painting the steeple of a church here. Young was lowered more than 100 feet to the ground by two fellow workmen.

ENDS LIFE WITH POISON.

Albert Jizamian, 50 years old, 12034 Perry avenue, owner of a hat cleaning shop, ended his life by swallowing poison in his home yesterday.

LORD KYLSANT ENTERS PRISON; LOSES APPEAL

Court Rules "Half Truth No Better than Lie."

(Picture on back page.)

[Chicago Tribune Press Service.]

LONDON, Nov. 4.—Owen Cosby Phillips, Lord Kylsant, today bent his distinguished gray head, entered a taxicab and was driven off under guard to Wormwood Scrubbs prison to serve a term of 12 months for publishing a prospectus of the Royal Mail Steam Packet company, "which he knew to be false in a material particular."

The former shipping clerk, who was chairman of the great shipping combine, had just received the decision of the three judges of the Court of Criminal Appeal, which sustained a jury's verdict and sentence the bench handed down on July 30 in Criminal court.

Holds Half Truth Same as Lie.

The long opinion of the court ran on for 40 minutes before its trend was indicated in the words of Justice Sir Horace Avery,

"Half the truth is no better than a downright falsehood," he concluded. "We come without hesitation to the conclusion that in summing up there was no misdirection and there is ample evidence upon which the verdict of this jury can be supported. This appeal must be dismissed."

The jury's verdict was based on the fact that Lord Kylsant issued the prospectus to attract investors and failed to state that dividends had been paid out of a reserve fund rather than from earnings.

Lord Kylsant sat in a room beneath the court under guard for three days while a distinguished legal battery, headed by Attorney General Sir William Jowitt for the crown, and Sir John Simon for the defense, argued the case. Lord Kylsant's son-in-law, the earl of Coventry, sat at the counsel's table today and sent Lord Kylsant a scribbled note informing him of the decision. A telephone call was immediately put in to Lady Kylsant to hurry from her Mayfair home for an interview before her husband was taken to prison.

There he will serve the first 28 days in strict seclusion, but he will not be forced to endure the rigors imposed on violent criminals. By industry and good conduct he can rduce the sentence two months and so gain his freedom next August.

NAMED AS CAFE BANDIT.

David Bruckheimer, 30 years old, was arrested and identified as a robber yesterday in his home at 1512 North La Salle street after police traced him through the license of a taxicab used in holdups of restaurants at 63 East Chicago avenue and 1110 North State street.

JUST TO BE SMART
... and Comfortable, too

The GLENVIEW

It's sensible economy to buy this clever walking shoe with its new type heel. It will give you the most in number of days' wear . . . plus lasting smartness. In black or brown suede.

The new adjustable top hosiery 3 pairs for $3.25

FLORSHEIM Shoe Salon for Women

$10.50 Most Styles $10

70 EAST MADISON

FLORSHEIM SHOE FROLIC • Sunday Afternoons WMAQ 3:00 P.M.

MANDEL BROTHERS

a store of youth
a store of fashion
a store of moderate price *
*Copyrighted

At a Very Special Price!
Little Women's
Velvet Frocks
$19.75

Soft, transparent velvet of a quality we have offered only once before at this price. Black, green, wine, blue. Sizes from 14½-20½.

No Telephone Orders
Fourth Floor, Wabash
MANDEL BROTHERS

THE PIN... MONEY SHOPS
*Copyrighted

YOUR CHILD'S COLD needs attention. Children's Mild Musterole, safe "counter-irritant," applied every hour for 5 hours, should bring complete comfort.
CHILDREN'S MUSTEROLE MILD

STANDARD FIVE DOLLAR ROOMS $3 WEEKLY $17.50
CHICAGO'S HOTEL A REVELATION IN HOTEL LIVING
KNICKERBOCKER
ADJOINING PALMOLIVE BLDG (OPPOSITE THE DRAKE)

FLANUL FELT HATS MANDEL BROTHERS

Flanul Felt Introduces the

CHAMI SUEDE

. . . a high-priced hat without the high-hat price . . . for men who appreciate hat quality!

$6

Here's a felt that's soft as suede . . . and just as tough! You can roll it and dent it . . . but you can't ruffle a single hair of its genuine fur felt! Brown, gray and green!

MANDEL BROTHERS
MEN'S HATS
FIRST FLOOR—WABASH

FLANUL FELT HATS MANDEL BROTHERS

Kayser's
Italian Silk
Bloomers

Are Roomy Where They Should Be, But Fit Trimly!

$1.95

Marvels of skilled tailoring—fashioned to fit correctly under clinging woolens and sleek satins. In the 1-Star quality Italian silk, sizes 5-7, $1.95; sizes 8 and 9, $2.50.

1-Star Italian Silk Vests, sizes 34 to 42....$1.65
1-Star Italian Silk Union Suits, sizes 36-42, $3.95
3-Star Italian Silk Bloomers, sizes 5 to 7...$2.95
3-Star Italian Silk Bloomers, sizes 8 and 9, $3.50
3-Star Italian Silk Vests, sizes 34 to 42....$2.50
3-Star Italian Silk Union Suits, sizes 36-42, $4.95
4-Star Italian Silk Bloomers, sizes 5 to 7...$3.95
4-Star Italian Silk Bloomers, sizes 8 and 9, $4.50

Mandel's Third Floor—State.

"THINGS YOU NEVER KNEW TILL NOW"
by the Hole News Reporter

That Cryst-O-Mint Life Savers are the newest Life Saver Flavor though if you didn't know this, you're one in a million. . . . That Cryst-O-Mint Life Savers are crystal-clear, crystal-pure, crystal-cool. . . . That your first taste of Cryst-O-Mint Life Savers becomes a delicious habit. . . . That the famous silver package of Cryst-O-Mint Life Savers has crossed a million palms. . . . That your next cigarette tastes better than your last after a Cryst-O-Mint Life Saver. . . . That you never before had so much enjoyment for a nickel. . . That twenty 300,000 Life Savers stations are ready to serve you!

Hole News Reporter

5¢

CRYST-O-MINT LIFE SAVERS
CRYSTAL CLEAR PEPPERMINTS

BOKAR COFFEE

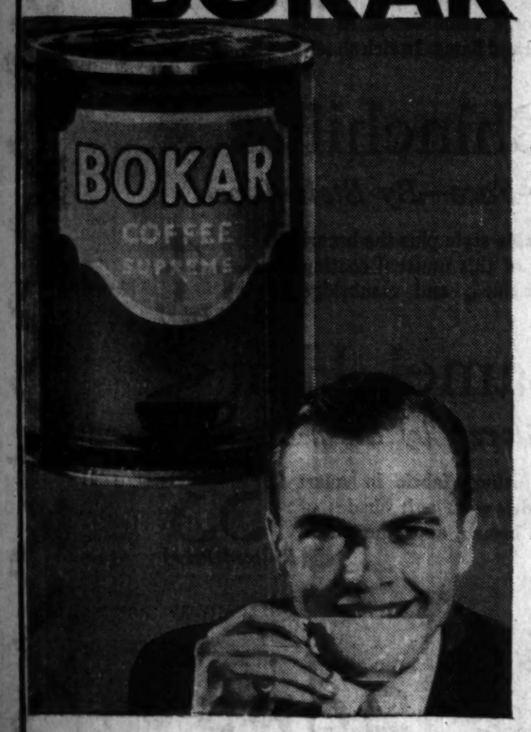

Try Bokar coffee for a vigorous, winey flavor—fragrant and invigorating.

29¢ lb.

With three coffees, each having a distinctive flavor, we cannot fail to suit your taste. All are equal in quality—different in flavor—blended by A & P from the finest coffee beans the world produces. Remember, the coffee you like best is the best for you, no matter what it costs.

EIGHT O'CLOCK COFFEE MILD AND MELLOW lb. 19¢

RED CIRCLE COFFEE RICH AND FULL-BODIED lb. 25¢

● These three coffees, far outselling any other three coffees, have become the National Standards of Quality.

A&P Food Stores ESTABLISHED 1859 WHERE ECONOMY RULES

COFFEE SERVICE—EXCLUSIVELY IN A & P FOOD STORES

SEIZE BELCAS... IN U. S. DRIV... DEPORT AL...

Gangster Arreste... Swore Falsely, C...

James Belcastro, so-called bombers," was released o... the federal build... ing last night after being ar... rested by the gov... ernment in its campaign to rid the country of un... desirable aliens. Belcastro is charged with fal... sifying his natu... ralization papers. After a war... rant was issued for the arrest of the gangster yes... terday James Todd and George Yunker, plain clothes policemen assigned to the alien smuggling investigations of the government, went out for him. They found B... work in a butcher shop a... 94th street.

Belcastro was questioned hours and then released i... $2,000. He is to appear at ... for further questioning.

Entered U. S. in 1...

The government's move t... ance was started by M... Garsson, special assistant ... retary of labor, who is in ... vestigating smuggling ... Belcastro, who is No. 4 ... ago Crime commission's li... enemies, came to this coun... He is married and has tw... Belcastro's naturalization p... taken out in 1922.

Garsson said that Bel... stated in his application fo... nation that he had never b... ed, which was not true. On ... his citizenship papers wer... on Sept. 19, it was revealed.

Warrant Issued by I...

The warrant on which ... was arrested was issued by ... of Labor Doak.

Belcastro was the seco... hoodlum to feel the wei... government's campaign ag... gangsters this week. Dago ... Mangano, boss of the gamb... on the west side, was arrest... day under a warrant iss... department of labor.

Meanwhile Tony [Mops] ... other Capone henchman, ... the efforts of the governm... port him. His case, as th... hinges about an alien inv... crime of moral turpitude.

The cases against forty-o... seized in the government's ... day on Chinatown as alien... into the country, were con... next week.

This "Dead Man" ... Self Up and Te...

Benton, Ill., Nov. 4.—(AP)... man, charged with knockin... Tackett unconscious last J... lieving him dead, digging ... burying him, was fined $10... in Circuit court today. T... regained consciousness ... being buried, dug himself...

New rib, in black, brown, green, navy. Sizes from 12 to 20.

Subscribe for The Tribune

SEIZE BELCASTRO IN U. S. DRIVE TO DEPORT ALIENS

Gangster Arrested; He Swore Falsely, Charge.

James Belcastro, so-called "king of gamblers," was released on bond at the federal building last night after being arrested by the government in its campaign to rid the country of undesirable aliens. Belcastro is charged with falsifying his naturalization papers.

JAMES BELCASTRO.

After a warrant was issued for the arrest of the gangster yesterday James and George Tucker, plain clothes policemen assigned to the case, suggested conditions of the government, went out to search for him. They found Belcastro at work in a butcher shop at 268 West 26th street.

Belcastro was questioned for three hours and then released in bonds of $5,000. He is to appear at noon today for further questioning.

Entered U. S. in 1912.

The government's move to seize Belcastro was started by Murray W. Green, special assistant to the secretary of labor, who is in Chicago investigating smuggling of aliens. Belcastro, who is No. 4 on the Chicago commission's list of public enemies, came to this country in 1912. He is married and has two children. Belcastro's naturalization papers were issued in 1912.

Green said that Belcastro had stated in his application for naturalization that he had never been arrested, which was not true. On this ground his citizenship papers were cancelled on Sept. 18, it was revealed.

Warrant Issued by Doak.

The warrant on which Belcastro was arrested was issued by Secretary of Labor Doak.

Belcastro was the second Capone henchman to feel the weight of the government's campaign against alien gangsters this week. Dago Lawrence Mangano, boss of the gambling houses on the west side, was arrested on Monday under a warrant issued by the department of labor.

Generals Tony [Mops] Volpe, another Capone henchman, is fighting the efforts of the government to deport him. His case, as the other two, hinges about an alien involved in a crime of moral turpitude.

The cases against forty-one Chinese, seized in the government's raids Sunday on Chinatown as aliens smuggled into the country, were continued until next week.

This "Dead Man" Digs Self Up and Tells Tales

Boston, Ill., Nov. 4.—(AP)—Dan Hoffman, charged with knocking Raymond Tackett unconscious last July and, believing him dead, digging a hole and burying him, was fined $100 and costs in Circuit court today. Tackett, who regained consciousness soon after being buried, dug himself out.

Flying Forecasts

Special flying route forecasts for the period from 9 p. m., Nov. 4, to noon, Nov. 5:

Chicago - Evansville, Chicago - Cincinnati, Chicago-Cleveland, Chicago-Detroit-Cleveland, and Chicago-St. Louis—Fair; fresh to strong northwest winds.

Chicago-Twin Cities—Generally fair; fresh to strong northwest winds.

Chicago-Omaha and Chicago-Kansas City—Generally fair; moderate to fresh southwest to west winds, becoming fresh to strong northwest above 4,000 feet.

Omaha-Cheyenne — Generally fair; fresh northwest winds, becoming strong at high elevations, except southwest to west in east and central portions at lower elevations until after midnight.

Kansas City-Denver—Generally fair; moderate to fresh southwest to west winds, except strong northwest at high elevations.

Kansas City-Amarillo and Kansas City-Dallas—Fair; gentle to moderate shifting winds, except fresh to strong west to northwest at high elevations.

Route forecasts for 12 hours ending at noon today:

Evansville-Atlanta—Clear sky; gentle to moderate northerly winds up to 1,000 feet and moderate northwest at 5,000 feet.

Dayton-Washington—Clear sky; moderate northwest winds up to 1,000 feet and fresh west northwest at 5,000 feet.

Cleveland-New York—Clear sky; moderate to fresh westerly winds near Cleveland and fresh west northwest near New York up to 1,000 feet and fresh west northwest winds at 5,000 feet.

Cleveland-Albany [via Buffalo] — Partly cloudy to cloudy sky; fresh westerly winds up to 1,000 feet and fresh west northwest at 5,000 feet.

CLOCK CONTROLS ON SIGNS STOLEN; THERE'S REASON

Recently a number of automatic electric display signs went dead, and engineers for an advertising company discovered that the electric clocks which automatically started them at sundown and shut them off at sunrise had disappeared.

Yesterday a squad from the Fillmore street station visited the basement flat of Martin Fernbach, 29 years old, at 305 North Albany avenue, where he is the building janitor. They found two of the automatic sign clocks, and took Fernbach and his father, Joseph, 50 years old, in custody. Martin was charged with larceny, and his father with disorderly conduct.

"We found one of the automatic sign clocks installed in the building," said Sergt. Cornelius Riley. "The stolen clocks are sold to janitors who find in them a labor saving device. They install them in the buildings where they work, and the clocks automatically turn on the hallway and courtyard lights at sundown. At sunrise, they automatically turn off the lights."

YOUTH KILLED BY MACHINE.

Carbondale, Ill., Nov. 4.—[Special.]—When the lines of the team he was driving caught in the fly wheel of a corn fodder machine, Ferdinand Rathert, 18, was thrown into a belt that operated the machine and killed.

FLY
Fastest Tri-Motored Planes to:

Kansas City	4¼ hrs.	$25.00
Tulsa	6½ "	37.50
Oklahoma City	7¼ "	44.50
Ft. Worth / Dallas	9½ "	54.50

Also air-rail (Take 4:00 p. m. plane to Kansas City for overnight train connections to the Southwest.)
Fastest to Cleveland—New York
Fastest to Pacific Coast
400 SO. MICHIGAN BLVD., WAB. 0220
Leading Hotels; All Western Union Offices
UNITED AIR LINES

VICTIM CRUSHED TO DEATH UNDER A HEAVY TRUCK

Dies as Cries for Help Are Not Heard.

Trapped when the heavy motor truck he was washing in the garage of the C. A. Darling Fertilizer company at 4501 South Ashland avenue rolled over its wheel locks, Charles Duba, 40 years old, 4501 South Fairfield avenue, was slowly crushed to death yesterday. Alone in the garage, Duba, an examination disclosed, had held off the heavy vehicle for a time. His cries for help unnoticed, police reasoned, he had gradually weakened and the increasing pressure of the machine against his chest had killed him.

Police were seeking a hit-and-run driver whose automobile struck and fatally injured John Shumacher, 3 years old, in the street in front of his home at 613 South Laflin street yesterday. The child was found unconscious on the pavement, his skull fractured, and died at the county hospital.

These deaths and two others yesterday brought the Cook county toll since Jan. 1 to 1,974. The other victims:

Andrew Nelson, 60 years old, 3249 Barry avenue. Died at the Belmont hospital from injuries sustained Oct. 25 when he was run down at Belmont and Kilpatrick avenues. The driver was Frank Cyzsir, 1445 West 14th place.

Albert Jurak, 51 years old, 3818 West 45th place. Died at the county hospital from injuries suffered Oct. 12 when he was struck at 47th street and Harding avenue. John Lauran, 4507 Kostner avenue, the driver, was not held.

The body of a youth killed Tuesday by a hit and run driver, who later confessed his guilt because of the sting of his conscience, was identified yesterday as that of Chester Kosnecka, 15 years old, 5296 Justine street. The accident occurred at 35th street and Ashland avenue. The driver, Andrew Kosloski, 21 years old, 1739 West 14th place, was held by Brighton Park police when the inquest was continued until Nov. 14.

SUSPECT IS SHOT; 6 MEN, 3 WOMEN SEIZED IN FLAT

(Picture on back page.)

Six men and three women were arrested by police last night, one of the men being wounded in the right hip while resisting capture, in a raid on an apartment at 3163 Abbott court. The wounded man, Clare Christensen, 24 years old, said he believed the policemen were robbers.

Among the prisoners was Edward Roehl, 17 years old, 555 Surf street, who said he was a stepson of R. J. Douglas Jr. of 1237 Edgewood lane, Winnetka, a refrigerating company official. Mr. Douglas said he has a stepson, but knew nothing of his arrest. Roehl told police that he and another youth planned to rob a bank at Carthage, N. Y., and escape in an airplane.

Roehl was seized first, when police found him armed with a revolver and dumdum bullets in front of the Abbott court apartment. The detectives then entered the place and seized the other prisoners, wounding Clare Christensen. The others arrested were Clare's brother, Albert; Mrs. Albert Christensen, Lloyd Koppes, William Mahon, Miss Marian Carlson, Miss Catherine Clark, and Louis Bruneau.

Quality Food Prices THAT KNOW NO EQUAL!

Pre-war prices are not new here. We've had them in service for over a year—nothing being served at prices other than 5c—10c—15c. Thousands of satisfied Chicagoans have been approving our food, our prices and our service by their continued patronage throughout the past year. Enjoy them yourself. Try the Silvernail today.

TYPICAL SILVERNAIL FOOD VALUES

BAKED BREAST of SPRING LAMB 5c
Stuffed with a celery dressing.

FRESH VEGETABLES 5c
All year around. Variety changed daily.

½ FRIED CHICKEN 15c
Fresh, scientifically raised broilers which have been raised under the most sanitary methods using ultra violet rays as a means of sunlight.

A Wide Variety of
DESSERTS and SALADS 5c

5c—10c—15c—Nothing Higher

SILVERNAIL CAFETERIA
5 South Wabash

MANDEL BROTHERS
a store of youth • a store of fashion • a store of moderate price*
*Copyrighted

Even Handmade Chinese Appenzells in This Sale of

80,000 Linen Handkerchiefs

The Finest You Can Buy for

15c

Chinese Appenzells, hand-spoked, corner-embroidered. Hand-made Madeira 'kerchiefs. Gay hand-blocked linen prints. Hand-made Porto Rican 'kerchiefs, 4-corner appliqued. Hand-embroidered initialed linens, with hand-rolled hems. Hand-appliqued mid-sizes. White linens—rows of spoking. Mid-size initialed 'kerchiefs.

Men's and Women's Linen 'Kerchiefs
25c
Women's handmade Chinese Appenzells with four-corner embroidery. Men's Irish linens with hand-embroidered initials and many other values.

Men's White Linen 'Kerchiefs, plain or with hand-drawn colored threads, each, 15c

Men's Monogrammed Initial 'Kerchiefs
50c
Only 100 dozen of these fine Irish linen 'kerchiefs with white woven cords, hand-rolled edges and monogrammed initials. Be here early today!

Mandel's Handkerchiefs—First Floor—Sixth.

MANDEL BROTHERS
a store of youth • a store of fashion • a store of moderate price*
*Copyrighted

Is Your Room
Early American
. . Queen Anne
. . . or Tudor?

There's a General Motors Radio to Complete your Room Ensemble!

You'll find a model for practically every decorative scheme in these custom-built radios displayed at Mandel's. They're so true to period design that you'll scarcely believe they contain radios until you hear their superb performance. Each is a new Improved Superheterodyne.

THE STANDISH
$95
For Early American rooms! An occasional table in walnut finish encases a 7-tube superheterodyne set with self contained aerial.

Guaranteed by Mandel's

Leave the technicalities to us! Every radio carries our unconditional guarantee for 90 days against defects of material, workmanship and installation.

MANDEL'S CO-OPERATIVE PLAN OF DEFERRED PAYMENTS makes it easy for you to buy your General Motors radio! You may use it on purchases of $50 or more in home furnishing departments.

Just Three of Eight Models Displayed at Mandel's for Every Type of Room

Mandel's Radios—Second Floor—Wabash.

Queen Anne Commode
With walnut front and top. The radio is a 10-tube superheterodyne. $175.00

The Warwick
A 7-tube superheterodyne with built-in aerial, in a Tudor table $79.50

MANDEL BROTHERS
a store of youth • a store of fashion • a store of moderate price*
*Copyrighted

⅓ the Regular Price!

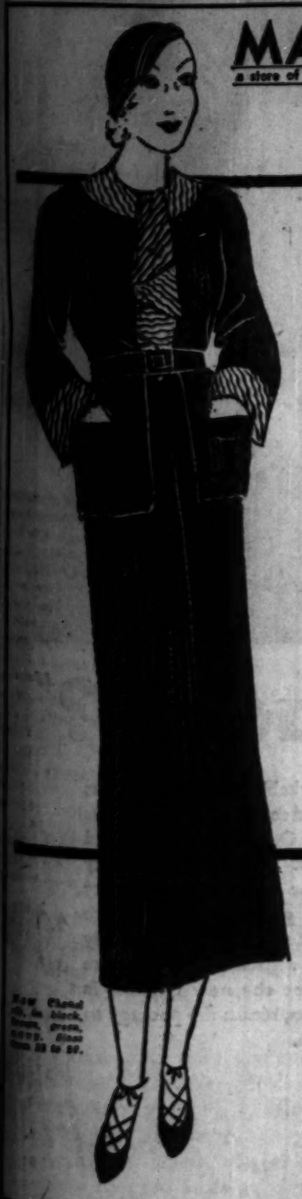

A Great Sale of 700
Knitted SUITS
$11

Featuring the Newest Knits of the Season in 25 Smart Styles!

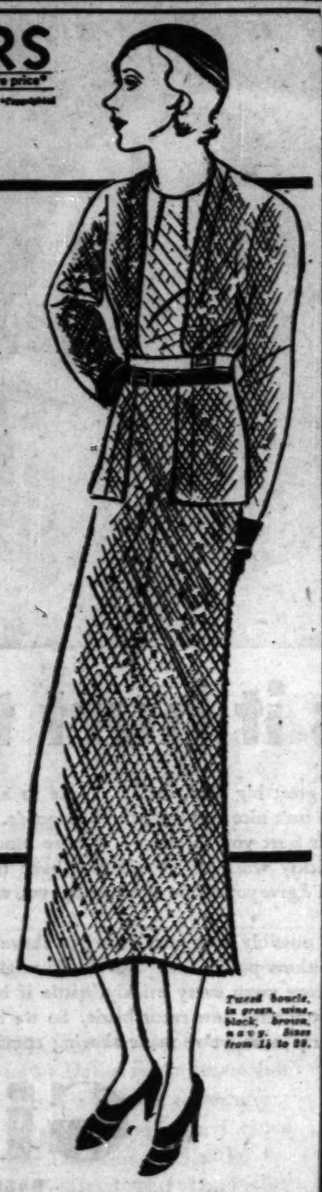

UNUSUAL DETAILS — The kind you find on expensive suits! New higher necks! Ascot scarfs! Bias-cut skirt. 1, 2 or 3-piece styles!

IMPORTANT COLORS—The season's favorite Chanel Red! Spanish Tile! Tallyho Green! As well as black, dark brown, and new blues!

NEW FABRICS—100% wool zephyrs (Chanel knit, corduroy knit, or basket weave)! Tweed boucles! Wool tweeds! Also 100% ratines!

No Telephone Orders!

Sport Shop—Third Floor—Wabash.

Tweed boucle, in green, wine, black, brown, navy. Sizes from 14 to 20.

...ONEY ...HOPS
...t a Very ...cial Price!
...le Women's
...elvet ...rocks
$19.75
...transparent velvet of ...ity we have offered ...once before at this ... Black, green, wine. Sizes from 14½-20½.
Telephone Orders
...th Floor, Madison.
...EL BROTHERS
...NGS YOU ...EVER KNEW ... TILL NOW"
...e News Reporter
...Cryst-O-Mint Life Savers ...nt Life Saver Flavor though... didn't know this, you're ... in a million. . . . That Cryst-O-Mint Life Savers are crystal-clear, crystal-pure, crystal-cool. . . . That your first taste of Cryst-O-Mint Life Savers becomes a delicious habit. . . . That the famous silver package of ...-Mint Life Savers has crystal... in poise. . . . That your next ... tastes better than your last ... Cryst-O-Mint Life Saver. . . . ...ver never before had so much ...ist for a nickel. . . That new ... Life Savers stations are ready ...o you!
...NEW ...LIFE SAVERS
5¢
...RYST-O-MINT ...FE SAVERS
...TAL CLEAR PEPPERMINTS
...scribe for The Tribune

NEW!

Bichronous
HAMMOND
Electric Clocks

The new Hammond Bichronous clock is different from all other electric clocks. It runs unerringly through prolonged interruptions of electric current. You do not need to wind, oil or regulate it, and *it does not stop.*

You are invited to inspect the several models of this remarkable new clock at any of our ten convenient display rooms. Payment may be made on your monthly light bill.

ARCADIA (*Illustrated above*)—solid mahogany, faced with elm burl. Satin gold and silver finish dial, diameter 3½ inches, $14.50

SHERWOOD (*left*)—solid mahogany case and redwood burl facing. Light buff dial, diameter 5 inches, $27.50

COLUMBIA (*below*)—solid mahogany and antique bronze stripe. Satin gold finish dial, diameter 3½ inches, $17.50

HAWTHORNE (*above*)—Oriental striped mahogany veneer with carved solid mahogany base. Satin silver and gold dial, diameter 5 in., $24

*The non-stop Bichronous movement is an exclusive feature of Hammond clocks. With the current shut off for a half-hour, the second hand registers with accuracy. Tested and guaranteed by EDISON SERVICE.

SEATS FOR THE OPERA—*For the convenience of our customers, a branch ticket booth has been located in our downtown ELECTRIC SHOP for the sale of seats for all productions of the Grand Opera.*

COMMONWEALTH EDISON
ELECTRIC SHOPS
Downtown—72 W. Adams St.—132 South Dearborn Street
All phones: RANdolph 1200, Local 1210
NEIGHBORHOOD SHOPS OPEN SATURDAY EVENINGS to 9:30 P. M.
Broadway—4562 Broadway
Logan Square—2618 Milwaukee Ave.
Irving Park—4823 Irving Park Blvd.
Madison-Crawford—4231 W. Madison St.
Ashland—4834 So. Ashland Ave.
South State—3460 So. State St.
Englewood—652 West 63rd St.
South Chicago—2950 E. 92nd St.
Roseland—11116 South Michigan Ave.
To all purchases made on the deferred payment plan, a carrying charge is added.
FEDERAL COUPONS GIVEN

The Chicago Tribune Is the World's Greatest Newspaper

LEAGUE CALLS ON JAPAN AGAIN TO QUIT MANCHURIA

Tokio Scorns Edict; Troops Advance North.

BULLETIN.
[Chicago Tribune Press Service.]
MUKDEN, Manchuria, Nov. 5.—(Thursday.) — An urgent report from Tsitsihar today said Chinese troops at the Nonni river bridge yesterday hoisted the white flag as a sign of surrender and then trapped the Japanese repair gang and Japanese troops guarding them. When surrounded, the Chinese opened fire. The battle lasted three hours. The Japanese troops are reported in distress.

[Copyright: 1931: By the New York Times.]
GENEVA, Nov. 4.—An immediate call for a second extraordinary session of the league of nations council to deal with the Manchurian problem was expected tonight at league headquarters. Officials of the secretariat declared that the Japanese advance toward Tsitsihar, which is in the Russian zone of influence, has made the situation worse than at any previous time. The Japanese advance is being made to repair a railway bridge over the Nonni river.

Four important documents bearing on the Manchurian controversy were published here today. One was a note sent by Aristide Briand, chairman of the council, to Kenkichi Yoshizawa, the Japanese delegate, on Oct. 30. It reiterated the request of the council that Japan should withdraw her troops immediately from the occupied territory. Briand insisted that China had fulfilled all five demands made by Japan as essential conditions for evacuation.

China Files Two Protests.

Two others were sent to the league by Dr. Alfred Sze, the Chinese delegate. They complained of further encroachment of the Japanese on Chinese territory and sovereignty, and asked for action by the league and the United States.

The fourth was a note from the Japanese delegation notifying the league that Tokio does not recognize the validity of the resolution adopted by the council on Oct. 26 by a vote of 13 to 1, because Japan voted against it and no action could be taken except by unanimous vote. This resolution called on Japan to evacuate by Nov. 16.

One of the Chinese notes complained that despite the league's resolution of Oct. 26, and despite the resolution Japan accepted in September calling for early withdrawal of troops, Japan is consolidating her position in Manchuria and is deliberately proceeding to oust the Chinese governmental authority in that region.

It also cites Japanese confiscation of salt tax receipts, which, it says, have been diverted to the benefit of authorities set up by the Japanese. The note concluded by declaring that the Japanese conduct is a flagrant violation of the league covenant, the pact of Paris, and the nine power treaty of Washington and appeals to the league powers and the United States not to permit this violation.

Report Battle in Progress.

TOKIO, Nov. 5.—(AP)—[Thursday.]—A dispatch from Changchun, Manchuria, today said severe fighting began yesterday between troops of the Chinese Amur army and Japanese forces guarding engineers at the Nonni river bridge on the Taonananganchi railway.

The Amur army is commanded by Gen. Ma Chan-shan, who had been warned not to interfere with Japanese engineers sent to repair the bridge under penalty of "severe measures."

Disregarding the warning, Gen. Ma's forces were reported to have fired with machine guns upon the Japanese forces. Apparently this sniping resulted in a pitched battle.

Another dispatch from Changchun said a Japanese field gun detachment and infantry was dispatched to the bridge by a special train. Reinforcements also were sent to the bridge from Taonan, including an armored train.

10,000 Koreans Slain.

[Copyright: 1931: By the New York Times.]
CHANGCHUN, Japan, Nov. 4.—Fully 10,000 Corean farmers were massacred by Chinese during the last six weeks in Kirin province alone, according to an estimate given out here today by a Japanese general commanding a division of 5,500 troops, with headquarters at Changchun.

FINNISH BOAT SINKS, 8 DIE.
Helsingfors, Finland, Nov. 4.—(AP)—Eight persons were drowned today when a tug belonging to the Finnish navy sank near here.

GANDHI'S PARTY INSTRUCTS HIM TO COMPROMISE

Insists on Control of Finance.

BY JOHN STEELE.
[Chicago Tribune Press Service.]
LONDON, Nov. 4.—One of the first fruits of Prime Minister MacDonald's firm statement to the Indian delegates regarding the future government of India was shown today when Mahatma Gandhi, Indian Nationalist leader, received a cable from the all-India congress executive in India in reply to the premier's terms, published yesterday. The congress asked Gandhi to make an effort to clear up the question of Indian finance in order to secure control of it. Congress officials are willing to leave the two other key questions—control of the army and foreign relations—for discussion later. If Gandhi is able to secure relative financial independence it is likely that an agreement may be reached before the round table conference ends on Nov. 18.

SIR HARI SINGH. [TRIBUNE Photo.]

At the same time it was learned today that some of the Indian delegates who had booked passage to India for Nov. 19 have canceled them and are arranging to remain in London, with the hope of securing a settlement at the round table.

British Troops Help Maharajah.

Meantime interest is concentrated in the situation at Kashmir. British troops have entered this independent state to help Maharajah Sir Hari Singh in his fight against attacks by his Moslem subjects and an invasion by sympathetic Moslems from the outside. Conditions in which these troops were lent, it is understood, are:

1. The occupation is to last until Great Britain deems the situation safe.

2. During the occupation the maharajah, or his regent, in the maharajah's absence, shall take the advice of the political resident, or commissioner, appointed by Great Britain.

3. No minister shall be appointed without the sanction of the British representative, and certain ministers now in power are to be removed.

4. Barracks and other accommodations to be provided for the British troops by the maharajah, at his expense, and the army of occupation is to be paid by the maharajah.

5. Finances are to be reorganized by an official to be appointed by the viceroy.

The reason for the need of British aid to fight an invasion from the southern, or Indian, frontier is that the maharajah's own troops are all facing the north, where Turcomans and Russian Moslems have penetrated the frontier under former Turkish officers. The invaders from the south are poorly armed, but they are able to do damage in the absence of effectual resistance, and there seems to have been a perfect liaison between the Russian armed bands in the north and the Moslems from British India in the south.

The One Washer It Is Most Important for You to See

Open Tonight, Thursday, Until 9 P. M.

Today, Tonight, See It

See it! Nothing like it in America for performance and appearance at its low price. For Sears to say this—and to back it up with an unconditional guarantee means only one thing—The Kenmore, now, is more than ever America's Greatest Value.

- Washes Fast.
- Washes Clean.
- No Hand Rubbing.
- Improved Triple Vane Gyrator.
- Will Not Tear Even the Sheerest Fabrics.
- Thoroughly Washes Heaviest Work Garments.
- What a Washer!

Kenmore

"Take It Home For 30 DAYS

We mean just that—Test the Kenmore in your own home in your own way—do whatever you like.

Do a Month's Washing with the Kenmore

Only a $5 deposit is required for this test. Money refunded if you're not fully satisfied. Convince yourself. Test the Kenmore in your own way—Now!

. . . At the Reduced Price!

Full Balloon Wringer Rolls
—That remove dirt and surplus water out of clothes.

Porcelain Enameled Tub
—Enameled inside and out—cleans like a china dish.

Neat, Trim, Good Looking
—All working parts enclosed—no belts, pulleys; absolutely safe.

Lovell Swinging Wringer
—That swings in four different directions—a nationally famous wringer.

$52.50

$5 Down
$5 a Month
Plus Carrying Charge

Also on Sale at Becker-Ryan's—Halsted at 63rd St.

SEARS, ROEBUCK AND CO.

North: 1900 Lawrence Av. at Winchester Av.
West: Homan Av. at Arthington St.
BECKER-RYAN & CO. Sears, Roebuck and Co. Affiliate. Halsted at 63rd. St.
South: East 79th St. at Kenwood Av.
Southwest: Western Avenue at 62d Street

WE GUARANTEE SATISFACTION OR YOUR MONEY BACK

It Pays to Advertise in The Tribune

"Does it hurt to shave, daddy?"

"YOU'RE like a great big bear, daddy. I like to kiss you, but your face isn't nice and smooth like mama's. It feels so rough. Does it hurt you to shave? You're much nicer without those prickly whiskers. Can't you have them all pulled out? Then I'd give you all the nice big hugs you wanted."

• • •

Yes, little lady, it possibly does hurt daddy to shave and he can't have his whiskers pulled out. But daddy might shave more often and clean away every prickly bristle if he knew about Gillette's wonderful new razor blade. So we hope he reads this and learns how we've made shaving comfortable.

The new Gillette blade is truly remarkable in every way. Its shaving edges are ground and stropped to a degree of keenness only attainable by Gillette methods. Quality is uniform and constantly checked by strict inspection. This means that every shave with the new Gillette will be equally smooth. Try the new blade on our money-back guarantee of complete satisfaction. Learn by experience that shaving can be entirely comfortable and quite pleasant. Buy a package tonight. Use a blade or two. If you don't agree the new Gillette is exceptional in performance and results, return the package to your dealer and he'll refund the price.

Gillette

RAZORS — BLADES

Hohmeier Bargains!

White Pine Ironing Board and Breakfast Nook
Completely Assembled
Worth Up to $35.00
Our Price
$13.75

Built-in Spice Cabinet and Ironing Board, very rigidly constructed, formerly sold for $18.00.
Our Price
$3.75

MORE BARGAINS!

Oak or Birch Buffet, formerly up to $70.00 ..... NOW $18.00
In-a-Wall Breakfast Set, formerly up to $48.00 ..... NOW 12.50
In-a-Wall Ironing Boards, formerly up to $12.00 ..... NOW 2.50
In-a-Wall Medicine Cabinets with mirror, as low as 2.75

No matter what you need in lumber, mill work, roofing, hardware, paints, plumbing and heating fixtures and supplies,

Be Sure to Get Our Figures Before Making Your Purchase

The Charles A. Hohmeier Lumber Company
1705 to 1739 Belmont Ave., Chicago, Ill.
10 Trunk Lines, All Bittersweet 3660
Open Daily Till 6. Thursday and Saturday Till 9:30 P. M.

Executives of 2,578 concerns studied the facts—and chose Dallas!

NEWS FLASH!

Dallas, Texas, Nov. 4.—It was announced here today that the Oil Well Supply Company, subsidiary of the United States Steel Corporation, will shortly move its general executive offices from Pittsburgh to Dallas. The national business of this organization will in the future be directed from Dallas. All major executives and a large number of employees will be transferred to Dallas. The company will also establish warehouse facilities here to supplement field warehouses now maintained in the principal producing areas.

The Parkersburg Rig and Reel Co. of Parkersburg, West Virginia, has also secured space for a regional headquarters office in Dallas to serve the oil industry of Texas and the adjacent States.

Fairchild Aerial Photo of downtown Dallas. Most of the taller buildings were erected in the past ten years; one-third of them in the past five years, and five of the largest in 1931.

Note the consistent gain in the number of new branches established in Dallas—241 in 1930 against 96 in 1925—with a new record indicated for 1931.

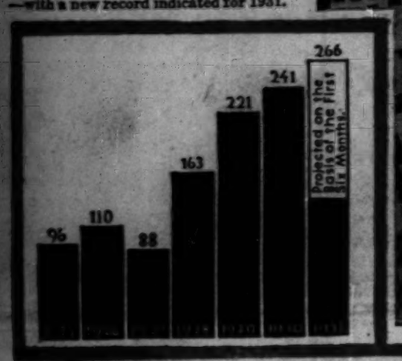

New, free store-door delivery and pick-up service on all L.C.L. shipments up to 300 miles, gives Dallas important new transportation advantage. (Map copyright, Rand, McNally & Co. Reproduction licensed.)

It will pay you to establish a sales distribution or manufacturing branch in Dallas *now*

Dallas—the city that distribution built—grew big in good times—grows bigger in bad times! Note this growth in the number of branch factories, warehouses and sales offices established in Dallas—163 in 1928, 221 in 1929, 241 in 1930, and 1931 promises to set a new record—based on 178 in the first nine months!

To date, 2,578 sectional or national concerns maintain branches in Dallas. Forty-two states are represented in this large cross section of American business. Illinois sent 313, Ohio 183, Missouri 163, Michigan 85, Indiana 68, Wisconsin 63, Minnesota 40, Iowa 25—940 branches from the leading industrial states of the Middle West! Most of the leading business institutions in these states are included.

Why do America's leading concerns place branches in Dallas in ever-increasing numbers, especially in years like 1930 and 1931? The answer is the tremendous growth of the Southwest, in population and buying power, and the absolute necessity for adequate facilities to serve it from *within* if profitable volume business is to be secured.

Dallas occupies a dominant position in the Southwest market of 12 million persons with annual income of 6 billion dollars. It is central with respect to its geographic location as well as to density of population and income. A new mileage scale of freight rates welds the Southwest into an economic province. Since October 1, Southwestern railroads have been providing free pick-up and store-door delivery on all L.C.L. shipments up to 300 miles. Concerns with manufacturing or distributing facilities at Dallas reap the fullest returns from this new policy. Each tack on the above map represents an important Southwestern city, 68 in all; they showed an average population gain, 1920 to 1930, of 52.4 per cent. All of them may be quickly and economically served from Dallas.

Dallas

Southwestern Headquarters to American Business

The growth of Dallas has been well-rounded, as these facts show: (1) Dallas ranks thirteenth in the United States as a wholesale distributing center, exceeding in sales volume such cities as Buffalo, Cincinnati, Baltimore, Seattle, Indianapolis, Atlanta, Portland and Louisville. (2) Discovery of East Texas oil made Dallas the geographic center of the entire U. S. oil industry, and it is rapidly becoming the leading oil city of America. (3) Dallas ranks first in the United States as a spot cotton market. (4) Dallas ranks fifth among U. S. cities as a wholesale dry goods and apparel market. (5) Dallas ranks fifth in the U. S. as an insurance center. (6) Dallas is the home of the Federal Reserve Bank for the Eleventh District, and is the Southwest's leading financial center. (7) Dallas is growing as an industrial center; the value of its manufactured products increased 43.5 per cent from 1927 to 1929.

There is a marked tendency for concerns that maintain sales and distributing branches here to build factories. Dallas' strategic location and transportation facilities solve the most important problem confronting executives today—distribution in the quickest possible time at lowest possible cost. To provide industrial sites, with every facility for economical production and distribution, Dallas is moving a river at a cost of $21,000,000, making available 10,000 acres of industrial property near the heart of the city.

"The Southwest Market" is a 144-page book (shown below) of facts covering every phase of the Southwest. It contains population and county buying figures, describes manufacturing, warehousing and transportation facilities. A chapter on Texas corporation laws and a series of 4-color maps make the book invaluable to any executive. Write for your copy, on your business letterhead, or use the coupon, *today!*

Industrial Dallas, *Inc.*

605 Chamber of Commerce Bldg.

DALLAS

EXECUTIVE COUPON

Industrial Dallas, *Inc.*
605 Chamber of Commerce Bldg., Dallas.

Please send free copy of your new book, "The Southwest Market," to:

Name_____

Company_____

Title_____

Address_____

Stubborn Coughs Ended by Recipe, Mixed at Home

Here is the famous old recipe which millions of housewives have found to be the most dependable means of breaking up stubborn coughs due to colds. It takes but a moment to prepare, costs little, and saves money, but it gives real relief even for those dreaded coughs that follow severe cold epidemics.

From any druggist, get 2½ ounces of Pinex, pour it into a pint bottle and fill the bottle with plain granulated sugar syrup or strained honey. Thus you make a full pint of better remedy than you could buy ready-made for three times the cost. It never spoils and tastes so good that even children like it.

Not only does this simple mixture soothe the inflamed throat membranes with surprising ease, but also it is absorbed into the blood, and acts directly upon the bronchial tubes, thus aiding the whole system in throwing off the cough. It loosens the germ-laden phlegm and eases chest soreness in a way that is really astonishing.

Pinex is a highly concentrated compound of Norway Pine, containing the active agent of creosote, in a refined, palatable form. Nothing known in medicine is more helpful in cases of severe coughs and bronchial irritations.

Do not accept a substitute for Pinex. It is guaranteed to give prompt relief or money refunded.

PINEX for Coughs

Cuticura Cares for the Skin

For over a half century the name **Cuticura** has been before the public. Have you ever wondered what the name means? Derived from Cutis-cura, it means just this, "care of the skin," and that is what **Cuticura Preparations** have been doing for millions of people throughout the world.

Soap 25c. Ointment 25c. and 50c. Talcum 25c. Proprietors: Potter Drug & Chemical Corp., Malden, Mass.

Try the new Cuticura Shaving Cream.

MILLIONS PREFER FOLEY'S 30¢ for COUGHS 60¢-$1.20

GENUINE HONEY & TAR COMPOUND

MUSSOLINI TAKES OVER CONTROL OF ALL INDUSTRIES

Sets Limit on Dividends Stocks May Pay.

BY DAVID DARRAH.

[Chicago Tribune Press Service.]

ROME, Nov. 4.—Government-controlled economics in Italy, as foreshadowed in Premier Mussolini's recent speech at Naples, in which he declared that capitalistic machinery as organized at present has gone on the rocks, will be an immediate sequel to yesterday's reorganization of the Banca Commerciale Italiana, Italy's largest financial institution.

Yesterday's statement of the directors of the Banca Commerciale Italiana did not make clear the precise mode of the transfer of industrial shares it has held beyond the statement that they would be taken over by a new organization to be called the Industrial Financing society the capital of which would be guaranteed by big business men.

State to Control Industry.

It is understood today that this new society, which is to be headed by Guiseppe Frignani, president of the Bank of Naples, will be a subsidiary of the Bank of Italy and that the transaction practically amounts to a transfer of the industrial holdings of the Banca Commerciale Italiana to the Bank of Italy. In other words, it means complete government control of Italy's major industries. Formerly the Banca Commerciale Italiana practically controlled all leading Italian industries.

A special government commission is to be set up to direct these industries, which thus come under the government's hand through the Bank of Italy, and a scheme is afoot to regulate the amount of dividends that the stocks may pay. The maximum is to be 7 per cent. The figure mentioned for the industrial holdings involved is five billion lire [about $262,500,000].

May Freeze Out Some Industries.

Reliable reports also indicate that under government control only those industries which are regarded as essential and as likely to have a future will be given sustenance, the rest being allowed to lapse. The policy of the Fascist government is to emphasize and expand Italy's agricultural riches rather than to go in for over-industrialization.

All these steps are described as far sighted measures to enable Italy to meet any contingency. They are explained as putting into effect the corporative nature of the Fascist state and carrying out Mussolini's announcement that his policy was "toward the left," or "ever more towards the people," as he phrased it. This policy, he explained, did not mean that Italy's economic system would be "bolshevized," and neither did it mean a continuance of liberal economic principles under which, it is believed here, world finances have gone to rot.

These new policies to implement the corporative state are apparently being worked out in sessions of the national council of corporations, which is practically the economic control body of the Fascist state.

Il duce announced he would sweep away the "diaphragms" which stood between his policies and the economic revival of the country. These diaphragms are understood to mean the companies which are paying too high dividends, banks, profiteers, and any one who in the council's opinion seeks to get too much return from capitalism.

VIENNA POLICE SEIZE FAKE PASSPORT SHOP RUN BY COMMUNISTS

[Chicago Tribune Press Service.]

VIENNA, Nov. 4.—Police tonight uncovered here what is believed to be a central bureau which furnishes thousands of communists with false passports which allow them to enter the United States and other countries.

Modern machinery for forging passports, visas and birth certificates was found. Two German communists and several accomplices were arrested. Police alleged that the ring worked with Moscow, supplying communists with passports and credentials when they went out on propaganda work for the soviets.

The government agents seized thousands of passports to various countries. They also found engravings of signatures of almost every passport official in the world neatly stamped on documents. Ingenious machines used to alter old passports and complete facsimiles of all known passports and visas were also unearthed.

'MOUNTIE' LIVES AS RED 7 YEARS TO GET HIS MEN

Reveals Moscow Plot to Upset Canada.

TORONTO, Ont., Nov. 4.—(AP)—In the scarlet coat of a Royal Canadian mounted policeman, Sergt. John Leopold told from a witness stand today how for seven years he had lived a dual life, posing as a communist and sitting in secret conferences where plots to wreck the government were being hatched.

Looking directly at nine communist defendants on trial for conspiracy, the stalwart young officer told how he had worked with them, plotted with them, issued orders to them, and taken advice from them during those seven years.

He had led the dual life, he said, to maintain the tradition of his service and "get his men." He had acted the rôle so well he never was suspected.

Tells of Tie with Moscow.

His statement found support in the startled expressions of the defendants as they saw the man whom they had elected a fellow officer appear on the stand in the colorful coat, the striped breeches, and high boots of the mounted police force. They had not even known that he was in the courtroom.

The sergeant related that he had put aside his scarlet jacket, donned the shabby clothing of a workman and changed his name to E. W. Eselwain when he enrolled under the red cloak of communism, after receiving orders to obtain evidence against the party.

He soon was elected secretary of the Regina branch of the communist party of Canada and in that capacity was admitted to the inner circle of officers who, he said, were in constant communication with Moscow.

Bares Secret Code.

He declared the communist internationale in Moscow had supplied $2,000 to start the Canadian movement, but when the membership grew to nearly 5,000 "Moscow felt the movement should be self-supporting."

He said a cipher code was used by various units of the internationale in their communications. It was designed by taking a page from a publication and indicating what letters were meant by numbers such as "5-7," referring to the fifth letter of the seventh line.

He said his seven year dual life came to an end in 1929, when he dropped from the communist ranks, went into hiding, and began sorting the vast mass of documents he had collected.

Keeps Copies of Documents.

Many of the communications, he said, he had been forced to destroy upon orders from his superiors in the communist ranks, but before obeying he made copies of them.

He told the court the communist party in Canada was known as "The Workers" from 1921 to 1924, but, he said, there were two organizations in existence at the time, the "legal" or "A" party, and the "illegal" or "Z" party.

The latter, he testified, carried on "illegal work of the communist internationale" while the "A" party gave all the appearance of "being a legitimate organization."

The defendants are charged with being members of an unlawful association and with seditious conspiracy. They face long prison terms if convicted.

Splitting Infinitives O. K., Baltimore Professor Says

Baltimore, Md., Nov. 4.—(AP)—It's all right to split your infinitives. Dr. Kemp Malone of Johns Hopkins university, says so.

"Fashions in words," the professor said, "are like fashions in clothes. I see little difference. Quite a number of words that were accepted years ago are not accepted today, and vice versa."

Take "ain't," for instance. A hundred years ago the best of grammarians used it, Dr. Malone pointed out. Now it's declassé, but it may come back in another hundred years.

Very few technical grammarians object to the split infinitive, he declared.

Gibraltar, Algiers, Nice, Port Said (Egypt), Rhodes, Athens, Naples! What sights, what thrills, what wonders! And all in 30 days... in the largest and most famous ship ever to cruise the Mediterranean... First Class $540 . . . Tourist Class $250 . . . Two cruises . . . February 4th and March 6th.

Book through your local agent.

CUNARD LINE

540 N. Michigan Ave., Chicago, Central 2980

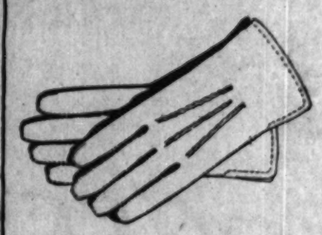

Chevrette Gloves by PERRIN

What a glove this is! Smooth, soft, pliable beyond belief. Probably the longest wearing glove ever made. Hand-sewn tops, hand-stitched backs rip-proof all the way around . . and certainly a remarkable example of value giving at this price

$4

Other Perrin gloves, $3 to $10

Maurice L Rothschild

State at Jackson

SUBSCRIBE FOR THE CHICAGO TRIBUNE

Rock Island

There is no finer Train *de luxe*

GOLDEN STATE LIMITED *is still* QUICKEST to Phoenix

Rock Island-Southern Pacific Shortest Line

No extra Fare

On direct main line low altitude—most interesting route to Southern California

From La Salle St. Station 8:45 p. m., Englewood Union Station 8:56 p. m.

Through sleepers to El Paso-Juarez, Tucson, Chandler, Phoenix, Indio, Palm Springs, Agua Caliente, San Diego-Coronado, Los Angeles, Santa Barbara. Minimum daylight hours en route to California.

For information, reservations and tickets, apply to

L. H. McCormick, Asst Gen'l Pass'r Agt. Rock Island Lines 179 W. Jackson Blvd., Chicago, Ill. Phone Wabash 3200 or La Salle Street Station

ROCK ISLAND

THE ROAD OF UNUSUAL SERVICE

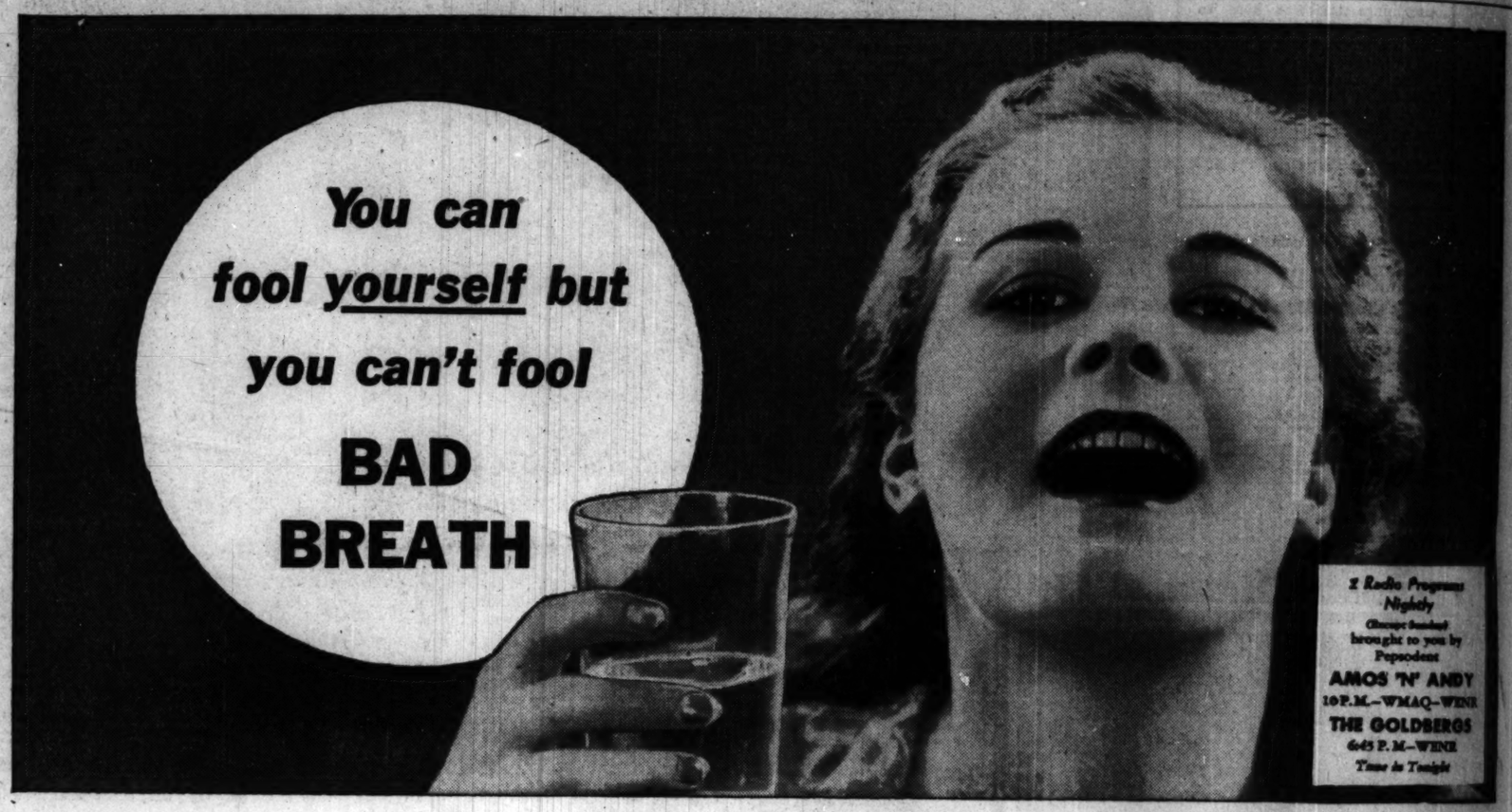

What's the good of gargling if bad breath still stays bad?

We've made a breath taking discovery for taking away bad breath (halitosis)

Don't waste dollars on antiseptics that must be used full strength. We've discovered a new antiseptic that, even when diluted with two parts of water, kills germs in 10 seconds.

THREE people in four add water to their mouth wash. They don't know that most antiseptics lose germ-killing power unless used *full strength*. That's why we say: Stop fooling yourself with weak antiseptics.

If you want to check bad breath due to unhygienic mouth conditions, you must destroy the germs that cause it—especially those present in fermenting food particles, ordinary mouth irritations, coated tongue. Do not depend on covering up breath odors with the odor of a mouth wash.

A radical new antiseptic discovery

Modern research laboratories have thrown away the old ideas on killing germs.

Now there's a revolutionary antiseptic on the market—Pepsodent Antiseptic. Its formula is a radical advance. It climaxes the best antiseptic study of 50 years. A germ-killing agent is employed unlike those now in use. It makes Pepsodent Antiseptic from 3 to 11 times more powerful in killing germs than other leading mouth antiseptics, depending on which one you use.

Kills germs in 10 seconds diluted with 2 parts of water

That is the startling news in this new discovery. Think! You can mix Pepsodent Antiseptic with 1 or even 2 parts of water, to suit your taste, and it still kills germs in less than 10 seconds. That's where most other leading mouth antiseptics fail. Yet in spite of all that power, Pepsodent Antiseptic is utterly safe when used full strength. What a weapon this new antiseptic is in fighting bad breath!

SORE THROAT COLDS

Pepsodent Antiseptic does double duty when fighting bad breath. For at the same time it combats colds and throat irritations. *Remember P. A. is 3 to 11 times more powerful in killing germs than other leading mouth antiseptics . . . and it kills germs when diluted.*

New security against bad breath (Halitosis*)

Pepsodent Antiseptic checks bad breath 1 to 2 hours longer! That's Pepsodent Antiseptic's record in fighting this widespread social offense due to unhygienic mouth conditions. Immediately after use, 95% of germs on mouth surfaces are destroyed. Two hours later the number of germs is still reduced by 80%. That is far longer acting than other leading mouth antiseptics. And remember when you use Pepsodent Antiseptic to check bad breath you are doing double duty by also fighting colds.

$3 worth for $1—regardless of size

To kill germs—most mouth antiseptics must be used full strength. So to mix such antiseptics with water is a waste of money. Contrariwise, Pepsodent Antiseptic can be mixed with twice its own volume of water. Thus Pepsodent Antiseptic goes 3 times as far—saves you $2 for every $1 you spend. Pepsodent Antiseptic comes in 3 sizes: 3 ounces for 25 cents—7 ounces for 50 cents—16 ounces for $1. The larger the size, the more for your money.

Checking bad breath and combating colds are only two uses for this remarkable antiseptic. There are scores of other uses. Some are listed on this page. Learn to rely on Pepsodent Antiseptic whenever a safe, effective germ-killing agent is required. Keep it in the home. Take it with you when you travel.

Again we say: Quit being good to germs. They've laughed at you long enough. Play safe. Buy an antiseptic that really kills germs when diluted. Remember: You can fool yourself but you can't fool bad breath.

Some of the 50 different uses for this modern antiseptic

Cold in Head
Throat Irritations
Voice Hoarseness
Bad Breath
Cold Sores
Canker Sores
Mouth Irritations
After Extractions
After Shaving
Minor Cuts
Blisters
Loose Dandruff
Checks Under-Arm Perspiration
Tired, Aching Feet

New Standard Dictionary Definition: ***Halitosis**—a malodorous condition of the breath.*

Pepsodent Antiseptic

HOW AUSTRALIA FELL INTO OCEAN OF DEBT AND WHY

England's Crisis Parallel; Both in Same Boat.

Force Lower Interest

CANBERRA, Australia, Nov. 4.—(AP)—The senate passed the compulsory conversion bill today directing dissenting holders of Australian government bonds to convert their holdings into new bonds carrying a lower rate of interest. The dissenters hold about 3 per cent of the country's internal debt.

BY JOHN STEELE.

[Chicago Tribune Press Service.]

LONDON, Nov. 4.—Oppressed by debts, with national wealth mortgaged to heavily at home and abroad that credit could not be had, stunned by sinking commodity prices and torn politically, Australia has been forced into a tortuous road of sacrifice to remove a situation as bad or worse than that which blasted the pound sterling in England.

Both had the same troubles and are meeting them in much the same way. Both were victimized by government of extravagance. A taxation load and vast makeshift budgets combined to drain their wealths and to pile up towering debts.

The crash came in Australia first. In June, 1930, its credit had been destroyed, deficits were accumulating at a rate which made bankruptcy imminent, and adverse balance of trade was steadily increasing and unemployment was growing.

Bondholders Burden Treasury.

Agriculture was in distress, the prices of wool and wheat had fallen to levels which could not pay for the production of Australia's exportable wealth, and a Labor government was in power. Australia's dole, pension, old age and maternity benefits were a heavy burden on the treasury. Weightier still was the cost of the state operated railroads. These were caught by diminishing freight revenues due to the fall of wool and wheat, while a governmental budgetry policy made it impossible to whittle down the costs of operation.

Prime Minister Scullin forced the government to face its problems. The more moderate wing in the federal parliament supported him. The radicals howled. Just as Prime Minister MacDonald later faced unrest in his Labor ministry in London, Scullin was confronted with a hostile Labor caucus dictating the terms of legislation in Australia to a greater extent even than the trade union congress dominates its members at Westminster.

A year after Australia decided to face the music Great Britain did the same. The Labor party here broke with its leaders, but Scullin managed to hold his following together. But when England's Labor party went before the country with a manifesto demanding "mobilization" of the country's resources abroad to support credit and currency they were tearing a sheet from the program of left wing Laborites in Australia.

An Echo from Australia.

When British extremists demanded nationalization of banks and industry it was an echo of identical demands in Australia. The extremest of the extreme in Britain also adopted Australian demands for repudiation of foreign interest payments. This policy was actually put into effect in one Australian state by Prime Minister Lang of New South Wales.

Finally, when Labor here ranted about war debts and shouted for reductions, it stole a plank from the Australian soap box. But there was a catch, for instead of attacking the United States Labor leaders "from down under" fired all their shots at the Bank of England and the London financial district. What they wanted was not a new deal from "Uncle Shylock" but the same treatment from London which this same "Uncle Shylock" had given England. For the British debt to the United States was funded at 3½ per cent interest. The English charged the Australians 5 per cent.

Australia in 1927-'28 had an adverse trade balance of $32,600,000, although imports had fallen $16,000,000 to $907,970,000. It had maintained its wartime scale of spending and had escaped the effects of falling prices by state help. State railroads and subsidies had cost $170,000,000 and 62 per cent of the country's interest on loans was being paid out of taxation. Taxation from all sources supplied the federal government with $500,000,000 from a population of only 6,300,000 persons.

Find War Brought Burden.

Some estimates placed 86 per cent of governmental expenditures at the door of the war, and there is no question that Australia's commitments were heavy. The debt had been reduced by $200,000,000 from 1924 and stood at about $410,000,000.

That was the situation when S. M. Bruce, Conservative prime minister who preceded Scullin, brought out the last of the makeshift budgets. All parties shared equally in the country's difficulties, and Bruce foresaw the danger when, with a deficit of $12,500,000 for the fiscal year ending June 30 1928, he opened the last Conservative budget.

It was a tight squeeze, and turned out to be too tight. Bruce estimated a surplus for 1928-'29 of $63,000,000. Revenues were placed at $318,000,000 and expenditures at $317,937,000. Political turmoil turned his government out of office, and his swan song was a dirge. He told the country what was wrong, but it took troublesome months before the Laborites who followed him could see the light.

"State functions," Bruce said, "have raised the national debt to $5,500,000,000 and of this only $1,500,000,000 is due to the war. Tariffs and high wages are chasing each other in a vicious circle. The country must economize."

Although E. G. Theodore, Labor secretary of the treasury who came into office with Scullin, made efforts to economize, they were insufficient, and on June 30, 1929, the commonwealth had a deficit of $11,795,000. Sixty per cent of the national debt was mortgaged, and out of a combined commonwealth and state indebtedness of $5,500,000,000, around $4,010,000,000 had been expended on state railways, harbor improvements and other measures with which a government enriched by post-war booms, had sought to develop and expand its great virgin resources.

A conversion plan to reduce the interest charges of state debts was recommended, but Australian credit at home appeared to have soaked up as many potential issues as the banks in London, and there was danger that the saturation point had been reached. A federal loan council was appointed to set a maximum on the borrowing powers of the country and this was first fixed at $150,000,000.

Dispose of Securities.

Then London brokers advised their clients to dispose of Australian securities, and the figure was reduced by 20 per cent to $120,000,000.

Conditions became worse by the end of 1929, when Treasurer Theodore had been forced to revise his budget of the previous summer. He was faced with $935,000,000 in maturing loans in 1930. Of this figure $50,000,000 was represented by a 6 per cent issue due in March, a state loan of $565,000,000, and a federal loan of $300,000,000 maturing in London in December.

Because of the drop in wheat and wool the national income was reduced over a period of a few years from $2,250,000,000 to $500,000,000. There was due annually in pounds sterling $180,000,000 as interest on foreign loans. The overseas indebtedness was placed at $2,870,000,000. Around $65,000,000 in gold had been shipped to London to meet commitments here. The result was that Australia went off the gold standard, in effect, by prohibiting free export of the metal and calling upon private reserves in the country.

ANYBODY IN AUSTRALIA CAN GET DOLE RELIEF; USE TICKETS AS MONEY

SYDNEY, Australia, Nov. 4.—(AP)—The government's unemployment relief is so easily obtained and so easily manipulated now that dole tickets are being used as currency in beer saloons and on race tracks. Some of the unemployed get tickets under a half dozen or more different names. One man arrested recently had been getting $100 worth of tickets each week. He was listed as the "father" of several nonexistent families.

ANOTHER QUAKE IN JAPAN DROPS ISLAND INTO SEA

TOKIO, Nov. 4.—(AP)—An earthquake which shook all of northeastern Japan at 1:20 o'clock this morning [12:20 p. m., Tuesday, Chicago time] caused the uninhabited island of Sankan, off Port Kamaishi, to disappear into the sea.

It was the most severe earthquake in years in that section, but no loss of life was reported and there was no word of any serious property damage in advices reaching here.

BANDITS KIDNAP GIRL IN AUTO, ROB AND ATTACK HER

Two bandits early this morning kidnaped a young woman as she was driving to her home in an automobile, took her to the forest preserve, attacked her and robbed her of $7 and her machine. She was brought to the city by a passing motorist and reported her experiences to Sergt. Michael Miniter of the Cragin police, who ordered a search for the pair.

The young woman is 22 years old and lives on Bernice avenue in the 4700 block. A girl friend of hers was visiting at her house last night and shortly before midnight she took her visitor home. On he return trip her car was forced to the curb at Kostner and Montana street by two men in another machine. One of the bandits presented a pistol and ordered her to make no outcry. He leaped into the seat beside her and compelled her to follow the machine driven by the other robber out Grand avenue. When they reached the forest preserve she was forced from the car and attacked by both men.

CHEZ LOUIS
120 EAST PEARSON
*
LUNCHEON
TEA
DINNER
SUPPER
A LA CARTE
CUISINE PAR EXCELLENCE
*
DANCING EVERY NIGHT
7:30 TO CLOSING
(EXCEPT CLOSING)
NO COVER CHARGE at ANY TIME
DELAWARE 0337 - 0860

Subscribe for The Tribune

Browning, King & Co.

Just as our

Mens' Suit Offerings

Have been the

Talk of the Town

So our

OVERCOAT VALUES

will be more gripping than old man Winter himself—and a lot more comfortable!

See our

Challenger OVERCOATS

at $25

In durable stylish fabrics and attractive models that compare favorably with our famous Challenger Suits.

Men accustomed to paying $50, $65 or even more will find fabrics, styling and tailoring to please them in our group at

$35 and $45

HATS ~ GLOVES ~ SHIRTS ~ ROBES
UNDERWEAR ~ PAJAMAS

Browning King & Co.

MONROE AND WABASH
SOUTHEAST CORNER
OPEN SATURDAYS UNTIL 9:00 P. M.

"My Reason for Smoking LUCKIES"

"My reason for smoking Luckies is that they are so mild and cause no irritation to my throat. **Your new Cellophane wrapper is marvelous. Just a pull of the tab and there are the Luckies."**

Maureen O'Sullivan

When a great tenor was searching in Dublin for a pretty colleen to play to his lead in **"Song O' My Heart,"** his delighted eye fell on **Maureen O'Sullivan.** Since then she's been a sweet addition to many **Fox** films. Hope you have not missed her in **"Skyline."**

* * * * * *

Made of the finest tobaccos—The Cream of many Crops—LUCKY STRIKE alone offers the throat protection of the exclusive "TOASTING" Process which includes the use of modern Ultra Violet Rays—the process that expels certain harsh, biting irritants naturally present in every tobacco leaf. These expelled irritants are not present in your LUCKY STRIKE. "They're out—so they can't be in!" No wonder LUCKIES are always kind to your throat.

"It's toasted"

Your Throat Protection—against irritation—against cough

And Moisture-Proof Cellophane Keeps that "Toasted" Flavor Ever Fresh

TUNE IN—The Lucky Strike Dance Hour, every Tuesday, Thursday and Saturday evening over N.B.C. networks.

★ Is Miss O'Sullivan's Statement Paid For?

You may be interested in knowing that not one cent was paid to Miss O'Sullivan to make the above statement. Miss O'Sullivan has been a smoker of LUCKY STRIKE cigarettes for 1½ years. We hope the publicity herewith given will be as beneficial to her and to Fox, her producers, as her endorsement of LUCKIES is to you and to us.

MOISTURE-PROOF CELLOPHANE
Sealed Tight—Ever Right
The Unique Humidor Package
Zip—And it's open!

See the new notched tab on the top of the package. Hold down one half with your thumb. Tear off the other half. Simple. Quick. Zip! That's all. Unique! Wrapped in dust-proof, moisture-proof, germ-proof Cellophane. Clean, protected, neat, FRESH!—what could be more modern than LUCKIES' improved Humidor package—so easy to open! Ladies—the LUCKY TAB is—your finger nail protection.

Chicago Daily Tribune
THE WORLD'S GREATEST NEWSPAPER

FOUNDED JUNE 10, 1847

ENTERED AS SECOND CLASS MATTER JUNE 3, 1903, AT THE POSTOFFICE AT CHICAGO, ILL., UNDER ACT OF MARCH 3, 1879.

All unsolicited articles, manuscripts, letters and pictures sent to The Tribune are sent at the owner's risk, and The Tribune company expressly repudiates any liability or responsibility for their safe custody or return.

THURSDAY, NOVEMBER 5, 1931.

THE TRIBUNE OFFICES.
CHICAGO—TRIBUNE SQUARE.
MILWAUKEE—TRUST COMPANY BUILDING.
NEW YORK—220 EAST 42D STREET.
WASHINGTON—815 ALBEE BUILDING.
BOSTON—718 CHAMBER OF COMMERCE BUILDING.
ATLANTA—1625 RHODES-HAVERTY BUILDING.
LONDON—125 FLEET STREET.
PARIS—1 RUE SCRIBE.
BERLIN—69 UNTER DEN LINDEN.
MADRID—CALLE ESPALTER 5.
RIGA—ELIZABETES IELA 15/3.
ROME—GALLERIA COLONNA (SCALA A).
VIENNA—9 ROSENBURSENSTRASSE.
WARSAW—PLAC ERASINSKA 6.
GIBRALTAR—HOTEL CECIL.
PEIPING—GRAND HOTEL DES WAGON-LITS.
SHANGHAI—38 AVENUE EDWARD VII.
TOKIO—IMPERIAL HOTEL.
MEXICO CITY—HOTEL REGIS.
PANAMA CITY—HOTEL CENTRAL.
SPECIAL REPRESENTATION.
SAN FRANCISCO—820 KOHL BUILDING.

THE TRIBUNE'S PLATFORM FOR CHICAGOLAND

1. *Make Chicago the First City in the World.*
2. *Start the Subway.*
3. *Electrify the Railroads.*
4. *Abolish the Smoke Pall.*
5. *Separate Grades of Boulevards and of Through Streets.*
6. *Continue the War on Crime.*

"The newspaper is an institution developed by modern civilization to present the news of the day, to foster commerce and industry, to inform and mold public opinion, and to furnish that check upon government which no constitution has ever been able to provide."

THE VOLSTEAD ACT TOUCHES BOTTOM.

Boleslaw Lidikewicz, a janitor, was brought into the court of Federal Judge John P. Barnes charged with making home brewed beer in the flat he occupied in the apartment building in which he worked. A federal agent testified to the finding of the beer. The janitor did not make a defense, but pleaded guilty. Judge Barnes sentenced him to imprisonment for sixty days and imposed a fine of $100.

One of the tenants of the building, Charles L. Wiley, appeared for the janitor and, as it proved, jeopardized himself. He told the court he was a bit to blame for the janitor's predicament. He knew the man made beer for his own use and had asked him to make some for a party he planned to give to friends in the American Legion. Mr. Wiley is a service man with an excellent combat record in France. He told the court that the janitor had not sold beer, had refused to sell to the neighbors. In view of these facts Mr. Wiley asked if the accused could not be granted some leniency.

The upshot of the intervention was a demand from the assistant United States district attorney, Walter Wiles, that Mr. Wiley be held as an accessory and charged with conspiracy. The judge, after questioning several of the prosecutor's proposals, held the tenant and fixed his bail at $1,000. Mr. Wiley was taken to a cell. Later the indignant commander of his Legion post, Nelson Metz, came to the federal building and signed a bond.

The episode has been given in some detail because it presents the federal government in the most obnoxious position it has occupied since the days of the sedition act, with the possible exception of the days of the fugitive slave act, when, indeed, it presumably was dealing with property rights and not with the bodies of citizens. Nothing could better illustrate the lunacy and bigotry of the Volstead act and other enforcement regulations of federal prohibition.

It appears that the complaint against the janitor came to the federal agents from some one who objected to the smell of the beer making or who, as a prohibitionist, detected the making from the odors. It does not appear that there was a warrant. The agents called at the flat and found the beer. In any country intelligently governed the only offense a home brewer, in the sense of brewing for personal use, could give would be that of annoying the neighbors with the odors of malt. Here it is an odor which under Volstead leads to a cell.

The use of a three or four per cent malt beverage has never before in any civilized country been regarded as a criminal offense punishable by imprisonment. The making of it in English speaking customs has been a housewifely art for centuries. It has been used as a safe substitute for water when water might be impure. It was the substitute for tea and coffee. A law which puts beer in the category of crime is insane.

From this initial denial of reason, development proceeds logically to such a scene as that in the federal court of Judge Barnes with a brutal federal prosecutor seizing every opportunity to serve a fetishism as if he were the offended priest of some bitter religion. In such service the lack of actual offense would be no mitigation of the penalty. A sacerdotal government hits its victims hard.

If the fate of the janitor seems preposterous when his offense is viewed not in the light of a savage law but in the light of all human custom, what shall be said of the case of the witness who appeared to present facts which might weigh in favor of the hapless man? He, a former soldier and a reputable citizen, is put in a cell because he admitted getting some beer from the other victim. For the most part judgment upon such an episode can be left to the sense of justice and the common sense of the people, but it is fit at this point to say that the Volstead act has brought the United States department of justice and its judiciary down to a level it has not often touched.

It is true that its history contains instances of men thrown into cells because they uttered political criticism and of men forced against their conscience to hunt down terrorized victims who had escaped from slavery to free territory. With such instances will rate these instances of citizens thrown in cells because of a bottle of beer. It will not be a mitigation of this rule of unreason that the same government which jails for beer subsidizes the making of wine. It's all crazy.

The case of Mr. Wiley is one which the American Legion, in defense of a member, could well make celebrated.

A TALE OF TWO PARLIAMENTS.

The general assembly of the state of Illinois meets in special session today. The legislature has been summoned because of the virtual bankruptcy of many of the local governments throughout the state and because thousands of taxpayers have been unable or unwilling to pay the taxes imposed on them.

In London on Tuesday the mother of parliaments, the assembly after which the Illinois legislature was modeled, was convened. Thirteen years ago this month Great Britain's greatest war effort was brought to a successful conclusion. Thirteen years ago Great Britain seemed on the eve of a period of unexampled national expansion. Her arms were triumphant; her greatest commercial rival was laid low; all of her energies which had been devoted to war were now available for consolidating her position as the world's principal banker and trader.

Only thirteen years later the British parliament is meeting to attempt to save what can be saved from the ruin. Thirteen years is not a long time, but it has been sufficient to destroy British financial and trading supremacy. The pound has declined in value and British export trade has dropped to the point where it is no longer sufficient to buy the goods needed from abroad to maintain England's living standards.

The present parliament was elected in the hope that it would undo the errors made by other parliaments in those thirteen years. It is at last apparent to the great majority of Englishmen that taxation cannot be increased indefinitely. The British people were beguiled with the notion that almost any scheme put forward in the supposed interest of the less fortunate and less provident could be financed by taxing the more fortunate and more provident. The results have been more than disappointing; they have been disastrous. Heavy taxation has encouraged the flight from the pound and has added to the cost of British manufactures, handicapping them heavily in competition in the world's markets.

Britain of late has sought to remedy the situation by what is, in effect, a partial confiscation of wealth and a partial repudiation of debts. That is what the retreat from the gold standard has meant, but other remedies will be required if there is to be a recovery. If heavy taxation is permitted to continue its work of driving capital out of the country and handicapping trade, the retreat from the gold standard will turn into a rout.

British taxes must be reduced, but that cannot be done unless British government expenditures are first reduced. That, in turn, can be done only by abandoning many of the government activities with which the taxpayers are now charged. If this parliament lacks the courage or the sense to undertake the task of deflating the government there is little reason to believe that Britain's recovery will ensue.

All of this is respectfully called to the attention of the Illinois general assembly. Great Britain was richer than Illinois, but only thirteen years have been required to bring her to virtual bankruptcy. She owes her present state not to the ill will of the members of her parliament, but to their thoughtlessness, their recklessness and their stupid optimisms. Our legislature can profit from the British mistakes. It is no more feasible here than there to pile taxes upon taxes without driving capital from the state and without jeopardizing our industry, agriculture and trade. The example of England stands as a warning to Illinois.

NEW YORK TAKES FRONT AND CENTER.

New York disclosures grow a little more rancid day by day. It was supposed, and the supposition had good yeoman service in New York, that things were better done there than in other cities of the country. Crime was better in hand. It knew its place. There were outrages it would not attempt. The gang knew the repressive hand of law. Government was, at least, discreet. It would not create a scandal. If percentages were collected it would be all in the best of possible good taste and the appearance would be one of accomplishment, and possibly even of virtue.

Tammany was supposed to be too intelligent and too powerful to let anything get out of hand. Some cream, of course, might be taken off before the milk was delivered, but the milk would be neither sour nor blue. The police would behave themselves. Criminals would be considerate. Officials would not be found with unrevealed sources of wealth and unsuspected strong boxes.

Chicago was the incorrigible of the American family, a name running around the world to astonish man everywhere. Wherever Chicago turned it got the raspberry from the vulgar and the high hat from the elect, itself convinced that the difference was in degree of publicity and that publicity itself is a better surgeon than concealment. Chicago now is in a fairly good way, or would be if it could make its collections and get some more money in. Its municipal politics have been pretty well washed up. That they were terrible is conceded. That every one knew they were is one reason they are better now. The chief criminals of the city are changing their addresses from gang resorts to well known jails and penitentiaries. A criminal element which was rooted has become itinerant.

This city feels that it has won a fight. Meanwhile untoward things crowd upon New York. The supposition of its better order had an exposed chin. It is down with the shock. Preëminence in undesirable conditions has crossed the Hudson from the west. Chicago's had enough of it.

Editorial of the Day

OSHKOSH REDUCES TAXES.

[Wisconsin State Journal, Madison.]

Oshkosh has succeeded in effecting a 10 per cent reduction in taxes this year. The lessening of the tax burden has also been accomplished without any decrease in the number of employes in the city or a reduction in the pay roll.

The tax cut has been obtained through a careful survey of the work of all the municipal departments and the cutting off of many expenditures which it was believed would not lessen efficiency.

Only two departments escaped the pruning knife. A larger poor relief fund was provided because the city officials of Oshkosh deemed it a necessity and an additional public service was also added in arrangements for the collection of the municipal garbage.

No public improvements are provided for under the program. These are to be cared for through bond issues. Oshkosh has been reducing its bonded indebtedness in recent years [illegible] and is thus in a position to issue [illegible] public improvements [illegible] dered of aid in th[illegible]

How to Keep Well By Dr. W. A. Evans

To the limit of space questions pertaining to hygiene and prevention of disease will be answered in this column. Personal replies will be made to inquiries under proper limitations when return stamped envelope is inclosed. Dr. Evans will not make diagnosis or prescribe for individual disease.

[Copyright, 1931, By The Chicago Tribune.]

THE FAVORITE COW.

MANY people believe that the best cow's milk for a child is that obtained from a single, or family, cow. This opinion, put another way, is that the parent should arrange to get milk for his family from a certain cow, and to give them no milk from any other source. There are so many good arguments, of one kind or another, against this plan that it has almost fallen into disuse. However, there are still a moderate number of people who follow the plan. They say that the milk from their cow agrees with their children, and other milk does not. That is an excellent reason, if it can be proved correct.

Dr. Reuben Hill of Utah furnishes the first scientific proof of the correctness of this rather general, one time belief. He has established that there is a natural difference in the curd of milk from different cows. Some give milk that forms a soft curd or none at all, while others give milk with a hard curd.

Just why this is so he does not know, nor does he know what is the peculiarity in the chemistry of the milk which forms a soft curd. He has also proved that soft curd milk is a better food for the young of the human species than is the hard curd article. He does not know why. This supplies proof that some cows are better foster mothers for humans than others.

The next step in his demonstration was inventing a simple method of testing milks in this particular. This he has done. The milk is curdled with rennet in the usual fashion. At the end of ten minutes the curd is cut with a prepared knife, and an apparatus measures the amount of force necessary to make the knife cut its way through. This discovery supplies the parent with a method of proving his point by showing that his family cow gives soft curd milk.

Assuming that Dr. Hill's point is proved and finally accepted, it will then be up to the milk industry to find a solution of their problem. It may be that farmers will test their cows and set aside those that produce soft curd milk, for the production of children's and invalids' milk only. Or it may be that our experiment stations may teach us how to feed a cow to make her give a soft curd milk, or perhaps how to breed foster mother cows. Conversely, they may teach us how to feed and breed cows to produce milk that is especially good for cheese.

DIET AND DRINKING.

Mrs. C. C. F. writes: Is there any connection between diet and the craving for alcohol? It seems to me that there must be, but if so, why is not this fact given more emphasis by the friends of temperance?

My husband and I never touch intoxicants—not because we are particularly virtuous but because we honestly don't care for them; and the reason is that our thirst is perfectly satisfied in harmless, natural ways. I buy spring water for table use and we always have an abundance of fruits and vegetables. We would rather have a glass of fresh orange juice than a glass of whisky any day, and once, when a bottle of grape juice was forgotten and allowed to ferment I poured it down the sink, not in any lofty spirit of renunciation but because neither of us wanted it. We considered it spoiled. The flavor of fresh fruit juice is so exquisite that I can't understand any one preferring it to be fermented.

But if we had to live as some do, with hardly any fruits or vegetables from one week's end to another, I suppose the first glass of wine or beer would taste so good we would be tempted to overindulge.

REPLY.

It is possible there is some relation between eating sugar and the desire for alcohol, though no one knows just what it is. A person breaking away from the alcohol habit is said to crave sugar. Beyond this, there is no special relation between the desire for alcohol and the diet.

Men drink alcoholic beverages because of desire and not because of thirst. The urge is emotional rather than physical. They are somewhat out of mental balance. People drink to fool themselves—that they may think they are kings when they are slaves, rich when they are poor, powerful when they are weak, jolly when they are downcast. If you and your husband have no desire for liquor it is because you have mental balance, are not given to wishful thinking, have emotional poise, do not let your feelings dethrone your judgment, have had proper training, have character, and have had favorable social environment; and it is not because of the food you eat or the water you drink.

FRIEND OF THE PEOPLE

Letters to this department must be signed with names and addresses of writers.

CONTRARY TO ETHICS.

Chicago, Oct. 24.—[Legal Friend of the People.]—Suppose an attorney is engaged to defend A in court against B. After this case is decided is it permissible for A's attorney to be engaged to defend B against A, or would he not be allowed to accept? H. L.

Ordinarily this would be regarded as contrary to professional ethics.

TRIBUNE LAW DEPARTMENT.

CITY PLUMBING INSPECTORS.

Chicago, Oct. 27.—[Friend of the People.]—Will you please let me know when the next examination for plumbing inspectors takes place? Was there any examination for that position held recently? P. A. C.

No examination is scheduled at this time for plumbing inspector, but we have placed the name of the writer on our mailing list for notification of same when called.

JAMES S. OSBORNE, Secy., Civil Service Commission.

BARRED BY LAPSE OF TIME.

Decatur, Ill., Nov. 2.—[Legal Friend of the People.]—On Sept. 1, 1926, I made a loan to a man and his wife living in Texas and the rate of interest in that state was 10 per cent. I have received no interest since September, 1925. Is the note still good or when will it be outlawed? What can I do to keep the note alive? F. P.

The Texas limitation period is four years. Hence, your right to collect the note appears to be barred by lapse of time.

TRIBUNE LAW DEPARTMENT.

RECORDING UNNECESSARY.

Chicago, Oct. 25.—[Legal Friend of the People.]—Does a person have to record a will to have it made legal? R. T. A.

No.

TRIBUNE LAW DEPARTMENT.

A LINE O' TYPE OR TWO

How to the Line, let the quips fall where they may.

AH, THE HAPPY, HAPPY DEMOCRATS! How they laugh and shout and rollick and dance since Tuesday's election. Let them, poor dears; it's a long time since they have had anything happen to them that would even bring the ghost of a sad, stray smile to their pale, haggard faces. But now, for the first time in thirteen long, hungry years, they're going to control the lower house in congress. They're going to have the speaker! Think of that! Think of a Democratic speaker! Why, if any Democrat dared speak during the last thirteen years they roughly told him he was speaking out of his turn. The Republicans have been doing all the speaking on every topic you can think of, and all the sad faced Democrats were expected to do was to sit still and listen. For thirteen long, weary years the Jefferson boys have just been pushed around all over the place. The G. O. P. not only elected their own speaker but named all the chairmen and the majority members of every committee, and all the Democrats could do was sit on the small of their backs and watch the Republicans make whoopee. But now there's going to be a great big sign on the front door of the House of Representatives saying: "This Place Has Changed Hands. An Egg and a Clam with Every Drink." And they'll slick the place all up and have it fumigated and everything and get ready to take over another good piece of real estate in Washington next year called the White House.

CITY.

What do we see in stone and steel that
Split the skies asunder—
What do we see again and again to
Make us stop and wonder?

What do we hear within its rhythm,
Pulsing, pressing on—
What do we hear and then remember
After we are gone?

Yet its voice will seek us out
And find our own retreats,
Reaching us wherever we are, who
Once have walked its streets.

FERRY ADAMS.

THE CITY MANAGER thing was voted out in Cleveland. And yet do you not remember away back when we thought the city manager stuff was the candy? Ah, said we all, a city as well as the great government at Washington should be run as a big business. That's the idea, fellows, run the government like a business. Get the big, practical business boys on the job and everything will be jake. We won't have to bother about things any more. So we gave the politicians a swift kick in the pants and tried cool, calm, steady business heads on the thrones of the mighty. And it worked, oh, it worked beautifully! Lykell, lykell, lykell!

THE NEWS is front paged all over the world that Japan has "ordered troops into Manchuria." The Jap troops that have been pouring into Manchuria for the last six months probably sneaked out of Japan when nobody was looking and hitchhiked into Manchuria.

NOW YOU SEE! We've kept warning one and all, and especially radio announcers, about their pronunciation and general treatment of the King's English. But in spite of all we could do a wife in Chicago brings suit against her husband on the grounds of cruelty, alleging he split his infinitives, said ain't all the time, and ended his sentences with a preposition. We read the story with great interest, thinking, of course, the husband was a radio announcer, but it turns out he's an interior decorator. However, he may have lectured on interior decoration over the radio. We won't give up hope.

Anyhow, you see where carelessness in grammar leads to, and if the cruelty charge is sustained people will not only be sued for divorce on those grounds but arrested for shocking and extreme cruelty to the English language if the husband says "constitooshun," "Perdoo," "roon," "nooze," "proven," and things like that. Yes, sir, the day is coming when a husband who does those things will have fifty thousand bucks alimony to pay. And maybe a life stretch in the penitentiary. Oh, well, do as you please; we're just telling you, that's all.

"NAN BRITTON Takes Stand in Secret Session of Her Libel Suit."—The Trib. Oh, great for Nannie! She's got a title for her next book that will beat "The President's Daughter" to a frazzle. "Secret Session," by Nan Britton. Whoops! my dear, hop to it!

WE RECEIVED a very lovely poem in the mail yesterday. It is called "Keep Thou My Heart," and the sender says it was found scribbled in pencil on a card in the pocket of an old overcoat that the late Prof. Buel P. Colton used to wear on his annual vacation outings. We don't know—and apparently our correspondent doesn't know—whether Professor Colton wrote the poem himself or merely admired it so much he copied it; but it is so very fine and lovely that we are going to print or reprint it here and now, with acknowledgments wherever:

Keep thou my heart till summer comes again,
O little cabin folded in God's hills.
Here in the city's toil it has small part;
I cannot make it happy. Care and pain
Will be its portion where the myriad ills
Of life surround it. Take my tired heart
Safe in the promise of a thousand springs,
Where it can hide away and take its rest.
The snow will comfort it; the April rain
Will waken it with all the growing things
That slumber in the dear Earth-Mother's breast.
Keep thou my heart till summer comes again.

THANKSGIVING DAY has been proclaimed by the President and we've been told why we should be thankful. Which was a mighty fine idea; we didn't know, we didn't know. However, we refuse to be thankful until we're able to buy a turkey; then we're going to be mighty thankful for that.

"WHEAT MARKET Reacts on Profit Taking."—W. G. N. What, somebody taking a profit out of wheat? Who? When? What? Where? Why? How? Quick, Watson, the needle! R. H. L.

UP WITH A PILOT WHO DOESN'T KNOW HOW TO LAND

I DON'T KNOW NOTHIN' ABOUT BRINGING IT DOWN — ALL I KNOW HOW TO DO IS CLIMB!
TAXPAYER
POLITICIAN
COST OF GOVERNMENT
HIGHER & HIGHER TAXATION
REDUCED GOVT COSTS

FROM THE TRIBUNE'S COLUMNS

16 YEARS AGO TODAY

NOVEMBER 5, 1915.

ATHENS.—The situation in Greece, as between the king, the cabinet, and the chamber of deputies, threatens developments of vast consequence. In connection with the clash that culminated today in the resignation of the Zaimis cabinet, M. Venizelos, former premier, criticized King Constantine sharply, saying: "I know the king is a distinguished general, but he is not equally experienced in things political."

BERLIN.—Special dispatches from the Serbian front report signs of demoralization among the Serbian troops. They assert that deserters from the Serbian army are increasing daily. Heretofore these have been for the most part Macedonians, but they now include the regular line troops, all poorly fed and clothed. Notwithstanding the stubborn resistance of the Serbs, the German troops are pushing forward on both sides of the Koinenik mountain district north of Krallevok. To the east thereof the Zakucava-Peleca-Jagodina line has been crossed.

NEW YORK.—President Wilson, addressing the Manhattan club, spoke his mind definitely and frankly upon the problems which most concern the people. In words that fell like hammer blows the President admitted that since force is now the factor that sways the world this country must prepare itself to vindicate its right to independent and unmolested action by making the force within it ready for assertion. He voiced his approval of the new program of defense and preparedness, the assembling of force not for attack against any nation, for aggression in any quarter, or for satisfaction of any sort of ambition, but purely to make sure of our own security.

30 YEARS AGO TODAY

NOVEMBER 5, 1901.

LONDON.—The Paris correspondent of the Daily Mail says he understands that dispatches have been received at the French capital announcing that Admiral Caillard's division of the French Mediterranean squadron has arrived at Smyrna and seized the customs house to enforce France's claim against the Porte.

CHICAGO.—Dan M. Hogan, bookmaker and old time gambler, is dead. He was slain by his own son, who shot to save his mother from her infuriated husband. Among Hogan's last words were: "It was my fault. I had it coming to me." The shooting took place in Hogan's house in Wilmington, Ill. For twenty years Hogan had been bookmaker at the race tracks around Chicago and was one of the best known men in the Chicago gambling fraternity, having operated several houses in Chicago. During the elder Carter Harrison's first administration Hogan was known as "captain" of gamblers on the west side. He made a fortune at the race tracks but lost the greater part of it at the gaming table.

50 YEARS AGO TODAY

NOVEMBER 5, 1881.

WASHINGTON.—The resignation of John W. Foster, minister to Russia, has been accepted by Secretary of State Blaine in the name of the President.

WASHINGTON.—President Arthur has given special orders that the plumbing in the White House shall be so arranged that sewer gas cannot enter his living rooms. It was directed that the stationary wash bowls be removed and new sewer traps be used in the basement.

PHILADELPHIA.—The Hon. Lionel Sackville-West, the new British minister to the United States, arrived here and was banqueted by the British societies of Philadelphia. Secretary Blaine was present and in reply to the toast to his health, which was drunk standing, renewed the expression of sympathy and fraternity which exists betwen the two countries.

CHICAGO.—Judge Tuley rendered a decision in the James A. Baker-Board of Trade case, holding that the Board of Trade has the right to suspend brokers for not fulfilling their contracts and declaring that there was a "power inherent in the board" in discipline its members.

VOICE OF THE PEOPLE

Writers should confine themselves to 200 or 300 words. Give full names and addresses. No manuscripts can be returned. Address Voice of the People, The Tribune.

MILLIONS FOR DOGS.

Chicago, Nov. 2.—Sympathy is a beautiful emotion, but when it takes expression in the elaborate care of lower animals at a time when human beings are suffering and dying, deprived of food, clothing and medical care for lack of money, there is an enormous perversion of the sentiment.

What a perversion of sympathy to give $2,500,000 to the elaborate care of yelping, snarling, ofttimes vicious brutes at a time when thousands of sweet babes at their mothers' breasts need food and care. Millions of potentially charming and useful children are in want in this country today. Hundreds of thousands of children in this city today are growing up stunted and diseased, physically and mentally, because of inadequate food and shelter. Thousands of children will die this winter unnecessarily of pneumonia, influenza, meningitis, and tuberculosis, because their parents are too poor to buy food and obtain medical care at the right time.

It is a great pity that the late Mrs. McConnell knew of no better purpose for more than two million dollars than to let it "go to the dogs." Should a woman of her mentality be allowed to direct the spending of so much money? Is not the use of such huge sums for such trivial purposes, in place of saving the lives of babes and children, a prima facia evidence of insanity? Cannot the courts retrieve such atrocious mistakes?

MAURICE B. VISSCHER,
Professor of Physiology, College of Medicine, University of Illinois.

THE DOLE.

Chicago, Oct. 31.—Those who favor unemployment insurance and doles are saying that there is only so much to go around, and the sum total must be spread a little thinner over the whole. Such a policy has caused increasing poverty in Europe, and yet we have it in full bloom here in Chicago. Exacting one day's pay a month from the employed for charity handouts may seem an ideal way to raise relief funds, but the final effect is anything but ideal. It is a wage cut that makes the worker feel poorer, and in many cases moves him nearer to the miserable poverty which he is paying to maintain. Chicago's relief efforts are starting the vicious circle of the thing they affect to abhor—the dole. ROBERT W. SHOEMAKER.

MEAT FOR THE HUNGRY.

Chicago, Oct. 31.—Why not get the city authorities to sanction the trapping by unemployed of the many pigeons which are scattering filth from the copings of our buildings and L station railings? This trapping could be done on the tops of certain buildings or in some out of the way place where it would not offend the sensibilities of those who are especially fond of these birds. This plan would provide some much needed food and at the same time rid our city of much unnecessary filth. Is this idea worth a little effort on your part to put across? DAILY READER.

TYRANNY.

Chicago, Nov. 1.—Perhaps you have noticed that while communists may utter sedition and with impunity may advocate openly the destruction of our country, we Americans are forbidden to urge national defense! Nice tyranny!

F. E. G.

CORPORATE SURPLUSES.

Hollywood, Ill., Nov. 1.—In your editorial today on "Corporate Surpluses" you advocate the distribution of these surpluses in the form of dividends to the stockholders.

Why not use some of this money to manufacture staple products? Hundreds of millions, possibly billions, are today tied up in such stagnant surpluses. If every manufacturing plant would take 25 per cent of its surplus and use it in making such of its products as are staple and not subject to style change, even though there is no immediate demand clamoring for the goods, it would provide employment for hundreds of thousands of workers at no loss to the factories except the relatively small cost of carrying the finished products until the market is ready to absorb them.

If the steel corporation would take $100,000,000 of its $400,000,000 cash surplus and fabricate steel I beams and other items of standard specifications and store them away temporarily, it would be doing a much more commendable job than cutting 10 per cent of the wages of its workers and then giving them nothing to do to boot. Any one of their stock or shipping clerks can present to the chairman of the board an accurate list of such items. The same thing applies to hundreds of other industries producing nonperishable merchandise not subjected to violent changes and standardized by long usage.

Let Mr. Hoover appoint just one more commission of about 25 bookkeepers and 25 stock clerks of some of the leading manufacturers of staple products to work out this plan and he'll get more action within a month than resulted from all his other deliberative bodies put together. J. C.

ARGUMENT FOR A LICENSE LAW.

Chicago, Oct. 31.—Arthur Esch, a steel worker, 63 years old, after killing a pedestrian with his car and carrying him on his bumper for three blocks, explains the accident by the fact that for an hour or more after leaving his work he is more or less deaf, and that his eyes are beginning to fail, due to his advanced age. Yet there is no legal way to prevent this man from driving a car on the public streets and menacing the health, life and happiness of thousands who may come in his way.

Is there a more forceful argument in favor of a drivers' license law?

WERNER KLOSTERMANN.

IT BEGINS TO LOOK THAT WAY.

Springfield, Ill., Oct. 24.—I see where Premier M. Laval got over to visit Mr. Hoover before our congress met, which wasn't a bad idea at all. But I want to ask you, Is this M. Laval any kin to that De Laval feller that makes such a good cream separator? D. L. WALLS.

MILK.

Chicago, Oct. 23.—If, instead of killing every tenth cow, some method were devised whereby milk could be delivered at ten cents per quart, there would be no surplus and the underfed and undernourished children could be given a more nearly adequate supply. If, as has been stated, milk sells for two cents a quart at the farm, it would seem as if eight cents would pay all costs of distribution and still leave something for profit.

E. HAUPT.

PAINLESS PAYMENTS

[The London Humorist (Copyright).]

Car Dealer: "Furthermore, sir, you can buy any car here on the compound installment system."

Client: "What's that?"

Car Dealer: "Paying each installment by installments, sir."

MARSHALL FIELD & COMPANY

THE SHOE with a COLLEGE BACKGROUND

Correctly designed, artistically developed, adaptable for every use—Field's Antioch shoe proves that attractive footwear may be delightfully comfortable.

Illustrated—Oxford of soft black or brown kid with low, comfortable heel. $10

YOUNG MODERNS' SHOES
FIFTH FLOOR, MIDDLE, WABASH

WHIFF!

LUBINS FLORAL PERFUMES
Jasmin, Lilac, Violet, Muguet, Rose, Carnation. Special, 1 oz. $1

COTY PERFUMES
L'Origan, Chypre, Emeraude, Paris and many other odors, about 1½ ounces, special $2.75

LUCRETIA VANDERBILT PERFUMES
Muguet, Jasmin, Gardenia, Spec. . $2.75
Ylrys Infusion, Special . . . $2.75
Houbigant Quelques Fleurs Talcum, Special 60c

PERFUMES, FIRST FLOOR, NORTH, STATE
Also Oak Park and Evanston Stores

WALL ST. HAS NO REMEDIES TO AID TIMID BUSINESS

Views Depression as Law of Nature.

BY PHILIP KINSLEY.
[Chicago Tribune Press Service.]

New York, Nov. 4.—[Special.]—If America today is in a Messianic mood and seeks a new plan and leadership out of social and economic ills, such will hardly be found in the temples of the money changers of New York.

RICHARD WHITNEY. [A. P. Photo.]

The whole philosophy of Wall street today may be said to simmer down to this—that the people, having gotten themselves into a speculative mess, must now suffer out of it; that there is not much that can be done about it now, but that a new structure of business confidence will presently arise on the same old foundations.

While the Rev. Harry Emerson Fosdick thunders from the new Rockefeller cathedral on Riverside drive that some way must be found to build a better social order "to prevent a recurrence of this outrageous catastrophe," the only answer of Wall street is to ask for more freedom to let the present system work out, with profound genuflections in the direction of the sacred "law of supply and demand."

Fear Political Reprisals.

The bankers and brokers are huddling together a bit closer these days and keeping silent for the most part, fearing political reprisals from Washington this winter and next year. They are lukewarm toward the Swope plan or any other than for job insurance, or toward economic guidance from governmental sources.

Physically, the street seems to be in a boom period rather than a depression. From the outlook of old Trinity church, where many of the white collar jobless sit near the gravestones of colonial days and regard the pigeons, or the sparrows nesting in the beards of Isaiah and Noah, the scene is one of soaring activity. The old First National bank is coming down. Walls are falling, foundation shovels are at work, and the sound of many hammers. The flags are flying over the new tower of the Maritime exchange. On the site of the old buttonwood trees and taverns where the traders of the early days gathered to talk of gold standards, just as they do today, a tower of 71 stories sings of the material progress of America, and gives an outlook undreamed of in an earlier age.

Defends Exchange Practices.

The New York Stock exchange is modestly housed across the street from the house of Morgan. This club of traders and brokers, remaining unregulated by government as yet, is particularly fearful of the political results of the speculative madness of 1929 and the subsequent deflation and suffering.

Above the tall pillars of the entrances, marked "Members only," there is a symbolic group of statuary, representing a winged figure reaching out and blessing kneeling humans before her. From his office on the sixth floor, Richard Whitney, president of the exchange, is doing his best to convince the people and lawmakers that the exchange has in reality been a blessing instead of a curse to the people, and its manipulations have not paralyzed legitimate commercial and industrial credits.

Legislation to stop short selling and to tax stock sales has already been rumored in advance of the next congress, and Mr. Whitney has sought to counter this by writing and circulating a pamphlet on short selling. Half a million copies have already been sent out, it is said.

Short selling means selling a stock you do not own, borrowing the stocks [the broker does it] and delivering it to the purchaser. The short seller hopes that the price will drop, in which case he can buy in at a lower figure and return to the lender, pocketing the profit.

"In September, 1929," one broker has testified, "we brokers borrowed over seven billions for speculation. We used this money one hour to bet that the market price of stocks would be greater or less the next hour."

There is a tale in New York of one young plunger who pawned his watch and pyramided until he had a million. The wreckage is still be gathered.

Mr. Whitney's argument, briefly, is as follows:

"The stock market reflects business conditions. It is not their cause. It is wrong to say that a ban on short selling could halt our business depression. When economic equilibrium in the world's affairs is again reëstablished—and make no mistake, it will be—liquidation of securities will stop, buyers will regain confidence, and prices will rise. The prohibition of short selling would delay and cannot hasten this process. Neither our governmental authorities by means of legislation nor the New York Stock exchange by means of its regulations can by any magic stroke perform economic miracles."

Wall Street's Explanation.

"It is wholly misleading," he says, "to view the depression as a disease. In reality it is an inevitable though drastic readjustment from folly and illusion to wisdom and reality. If the world had paid more heed to the law of supply and demand, if natural rather than artificial price making had been consistently fostered, if sound economic knowledge and experience rather than human vanity and short sighted selfishness had formulated the policies of governments and of business everywhere, no such violent readjustment would have been necessary. In our blindness we denied the truth, but to our cost we have discovered that the truth is mighty and will prevail.

"There has been much criticism of the seeming inertness with which American business has faced this depression. I am not sure that in reality this passive attitude may not, in the main, have been rather wise. Obviously, a major readjustment had to take place. The fact that we have let nature take its course may augur well for the ultimate prosperity of the country."

Sees Change In Tide.

The stock exchange, therefore, was the scene of a debacle, not the cause of it. Mr. Whitney accepts no responsibility in the matter, but thinks that the natural laws of business which brought about the recession in prices are now working the other way and the tide is beginning to roll back. It remains for us in the future to heed the principle of supply and demand and not to try any legislative shortcuts and fallacies.

In the meantime the brokers are waiting for a new crop of lambs to mature, living on their reserves or on hope, cutting out golf clubs and European trips and many smaller luxuries. Whether any lesson has been learned remains to be seen, for it was Daniel Drew, one of the early operators of the street, who said, after a disastrous tilt with Commodore Vanderbilt:

"To speculate in Wall street when you are not an insider is like buying cows by candlelight."

Robert Irving Warshaw, historian of Wall street, has this suggestion for the future:

"Where once wandered a few amiable families of stray pigs, there now are herded together the men who pull the strings that move the world. The force that is in the hands of a few strong men is powerful enough to dwarf and engulf the power of the greatest of all hereditary monarchs. That the rule of Wall street is wise and beneficent is all that prevents its mammoth power from being more widely appreciated and feared.

People May Yet Rule It.

"Since 1890, the beginning of the period of great amalgamations, the secret levers of all the great industries in the United States have been concentrated in the money center. Since 1920, the middle class, made prosperous by the war and conscious of a new means of getting rich without working, has borne down on the street and although fleeced time and time again they laid siege to the battlements. By 1922 more than fifteen million persons were owners of stocks. This distribution has made it possible for financiers to control with little ownership, since the real owners, the people, were scattered and unorganized. The market has become the national plaything. The middle class is accumulating and holding and may yet conquer the United States."

SCHOOL BOARD LETS $2,700,000 CONTRACTS FOR CONSTRUCTION

Construction and repair contracts aggregating $2,700,000 were awarded yesterday by the school board. Work on three new junior high schools, part of the 1930 building program is involved, as well as repairs to several old buildings. There is no money available for building purposes.

After hearing a delegation of Lane alumni, the school board decided against renaming the new Lane Technical High school at Addison street and Western avenue, at least for the present. A proposal to rename the school in honor of Thomas A. Edison was placed on file without other action.

Among those in the protesting delegation were Ian M. Robertson, president of the Lane Alumni association; Hobart Sommers, principal of the Chase school; Ald. John J. Hoellen, Grant Beebe, principal of Lane, and Mabel E. Smallwood, teacher at Lane, and a niece of Albert G. Lane, for whom the school was named.

Body of Unidentified Man Taken from Drainage Canal

The body of an unidentified man was taken from the drainage canal yesterday six miles northeast of Lemont. He was about 53 years old, 5 feet 8 inches tall, and weighed 175 pounds. Two newspaper clippings telling of injuries to Patrick Moylan, 209 East Superior street, and Thomas Maggus, 5311 Nevada street, were found in the dead man's clothing. Moylan was found and said he did not know the canal victim. According to one clipping, Maggus had been killed.

Week End Excursions
Chicago to
Indiana Lake Resorts

TO	Round Trip Fares
Culver (Lake Maxinkuckee)	$3.80
Crown Point (Cedar Lake)	1.80
Grovertown (Tamo Lake)	3.25
North Judson (Bass Lake)	3.00
Plymouth	3.70
Valparaiso (Flint Lake)	1.90
Warsaw	5.25
Winona Lake	5.35

Every Friday, Saturday and Sunday
Until December 27, inclusive
Tickets sold for afternoon trains Fridays and all trains Saturdays and Sundays, stopping at stations mentioned. Return limit Monday following date of sale.
Proportionately low fares from Englewood and South Chicago.
Pennsylvania Railroad

Subscribe for The Tribune

The Chicago Tribune Is the World's Greatest Newspaper

YOUR CHANCE!

WE MUST SELL 200 CARS THIS MONTH

Our Factory Expects Us to Make Our Quota —and We Are Going to Do It. We Must!

AND HERE'S HOW!

Longer Trade-In Allowance
Better Terms

Largest Selection of Cars and Colors to Choose from

Fifty Car Loads of New Automobiles en route—All Free Wheelers—Champions!

Bring In Your Car -- We Will Deal!

STUDEBAKER SALES CO. OF CHICAGO
MICHIGAN AVE. AT 26TH ST. PHONE CALUMET 6480
NORTH SIDE BRANCH 4461-65 Broadway
SOUTH SHORE BRANCH 7730 Stony Island Ave.
ALBANY PARK BRANCH 3522 Lawrence Ave.
LOGAN SQUARE BRANCH 2859 Milwaukee Ave.
EVANSTON BRANCH 1836 Ridge Ave.
SOUTHWEST BRANCH 3005 S. Halsted St.
WEST SIDE BRANCH 4053-55 Washington Blvd.

P. S. B.

a good connection to have!

Why . . . you can get everything you want out of them! Even nicer than a good, providing husband . . . they run the errands for you as well as deliver the goods! Say, what is this P. S. B. anyhow? Call State 1000, the Personal Shopping Bureau . . . and you have them! The whole store hangs on your words:

"I want right away . . ."

Cheesecloth . . . to strain the crabapple jelly or shine the silver candelabra. 5 yds. to the rescue, 30c

Give me a light . . . initial matches that advertise you and not the last place you ate! Imagine, 20 packages 10c

Bright Jewels . . . a whole bottle of cleaner, sawdust and brush to keep your jewelry shining. Set 50c

Wax . . . eloquent when you see the marvelous polish on your floors! Old English liquid, 1 qt., $1

Dry Cleaner . . . quick, the Milo can, and out with the spot. That's the way it works. 35c or 3 for $1

Temperature please . . . COLD for the refrigerator, HOT for the oven, JUST RIGHT for the room. And very accurate if you please. Thermometers, each . . 25c

Torrid . . . hot, in other words. A drop of water is all you need to make this "Torrid Aire" pad get hot. Motoring, at the game, in bed . . . nothing like it. In colored slip covers, $1

Tread Softly . . . rug pad underfoot. Long live your carpets! Milo all-hair pads, 9 x 12 feet, $5.45; 8.3 x 10.6 feet, $4.95

S. O. S. . . . P. S. B. And the magic scouring pads are yours. For the sake of your pots and pans . . . 5 pads for . . . 95c

Door Mat . . . a practical suggestion to rub off before entering! Cocoa brush mats, 14 x 24 inches, 95c; 18 x 30 inches, $1.65

—and anything else you may need!

Call State 1000
Personal Shopping Bureau

MARSHALL FIELD & COMPANY

Do you play Culbertson or Official Rules? Consult Mrs. Ethel S. MacLellan about your bridge problems—12 to 5—First Floor, North, Wabash

MARSHALL FIELD & COMPANY

Good Reasons for Buying Table Services in the NOVEMBER SALE OF STERLING SILVER

Nineteen articles made especially for us (15 are shown) . . . made when silver bullion was at its low price (many are priced less than plated ware) each one a leader for price, style and weight.

11-inch Vase . . . $5 | 10-inch Service Plate . $10 | Cocktail $2.50
Sherbet . . . . $2.50 | Water Goblet . . $4.25 | Bread and Butter Plate $2.50

Gravy Boat and Tray, $18
Cream and Sugar . $10.50
Compote, 5 inches in diameter $5.50
Water Pitcher, holding five pints $30

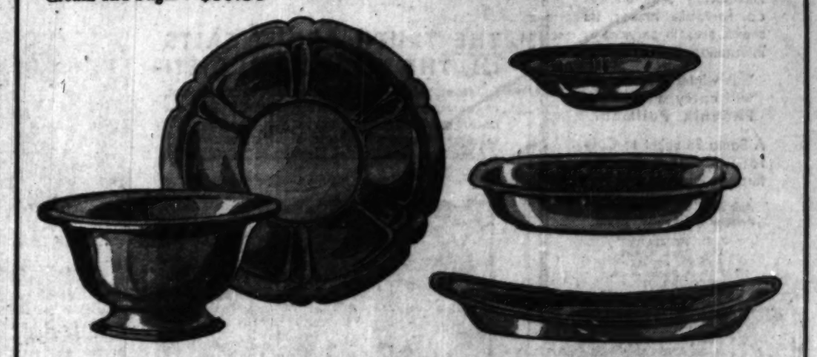

Bowl, with base . $12.50
Sandwich Plate . . $10
Bon Bon Dish, 6-inch . $3
Vegetable Dish . . $10
Bread Tray $10
And 4 more good values.

FIRST FLOOR, SOUTH, WABASH
Also in Evanston and Oak Park Stores

BLAME POLITICS FOR NATION'S ECONOMIC ILLS

Curb on I. C. C. Is Urged Before Rail Men.

(Picture on back page.)

A thousand members of the Railway Business association last night wound up a day of exploration into the causes of depression and its possible cure with a final lively session in the Stevens hotel at which politics was blamed for the economic ills of the nation.

There were present not only large manufacturers from whom the railroads buy their supplies and equipment but railway presidents and many business leaders in Chicago and elsewhere.

They applauded a former interstate commerce commissioner who described the movement for public ownership as "the negative manifestation of the inferiority complex on the part of the incompetents."

Urges Limit on Powers.

And they cheered a railroad president who proposed limiting the regulatory powers exercised over railway operations by the interstate commerce commission.

The banquet last night followed a day of resolutions in which the association had condemned virtually every business enterprise that the government has embarked upon.

President Paul Shoup of the Southern Pacific pointed out that one-sixth of the national income is being absorbed by taxes, and warned against heavy government borrowing to finance projects for the relief of unemployment because of the likelihood of such indebtedness being a severe liability later.

His remarks on the subject of wages were considered especially significant because of the number of railway executives in his audience and the fact that the American Railway association had met only a few hours before.

Sees Room for Wage Cuts.

"Living costs have gone down," he said, "and that means an increase for the workers. I want to say that railway people are not blind to this question. There is room for reduction in rates of pay. Such reductions would be far more advantageous to the workers and to the public in general than the reductions in pay rolls that we have been experiencing."

Mr. Shoup declared that the railroads were not seeking government aid, but were asking that past mistakes be remedied.

"I believe that the interstate commerce commission should be relieved of a number of its obligations," he said.

Mr. Shoup proposed further the elimination of the recapture clause of the transportation act, abandonment of the practice of attempting to evaluate the properties of the carriers—which operation has cost them some $35,000,000 to date, and relief for the roads from the necessity of defraying the cost of highway grade separation projects which yield the railroads no return and facilitate operations for their competitors, the trucks.

Would Restrict Water Lines.

"Legislation should be enacted," he continued, "to prevent additional water lines operating through the Panama canal without a certificate of convience and necessity."

He concluded with a message of cheer.

"We look forward with confidence. There are some indications that we have reached the end of the depression. I find this in my own territory."

Thomas F. Woodlock, former member of the interstate commerce commission, spoke on "Goverment Competition with Citizens." He referred to Muscle Shoals and Boulder Dam as "colossal blunders" and the political sentiment behind their development as "humbug."

PRESIDENT LOWELL DENIES REPORT HE INTENDS TO RESIGN

Cambridge, Mass., Nov. 4.—[Special.]—President A. Lawrence Lowell of Harvard "has no intention of resigning at the conclusion of the current academic year," according to a statement authorized by him tonight and issued by the university.

The statement, which represented the first time President Lowell has recognized officially the recurrent rumors that he intended resigning soon, was issued in response to reports published today that he would retire at the end of the 1931-'32 academic year in favor of Kenneth Ballard Murdock, recently appointed dean of the faculty of arts and sciences of Harvard college.

THOSE INCOME TAX BLUES FILL SPRINGFIELD AIR

Lawmakers Dread Ordeal Today.

(Continued from first page.)

relief of tax spenders, not taxpayers, and the income tax proposal is especially to be condemned.

"Everybody is of the opinion that most of the wealth of the state is in the hands of the corporations, yet we find this wealth excluded from the income tax. Men earning only $1,000 a year must pay a tax. Why, a man can hardly live on $1,000 a year, let alone putting some of it in the hands of the state. If it is all right to include the corporations in the federal income tax, surely they should be included in the state income tax."

A Republican leader in the upper house of the assembly, Senator Roy C. Woods of the Hyde Park district, also censured the corporation omission. Senator Woods led the fight in his house against the income tax at the regular session earlier this year and expects to battle against it again at the special meeting.

Calls It Tax on Poor.

"No one can expect me to go to Springfield and vote for a measure that saddles an income tax upon the poor people," he said. "I realize that no one has a monopoly on brains in figuring what must be done in our present crisis, and surely there must be a better plan than this. I'm not so sure that an income tax in lieu of all other taxes is not fair and just, if it is constitutional, but when it adds to the people's burdens, it becomes confiscatory.

"The omission of corporations from the proposed tax is an injustice to the small-salaried citizens."

Senator Thomas J. Courtney, the senate minority leader, said: "I'm in no mood to vote for a bill that shifts the burden from the corporations and puts one on the white collar worker or the laborer earning $26 or less per week. I thought this program was to be designed to help the taxpayer. Instead, it seems, they are figuring on making him pay a lot of new taxes."

Efforts to include the corporations in the income tax bill before he will even be willing to consider it will be made by Ald. Thomas J. O'Grady, a Democratic state representative, he said yesterday.

The board of education yesterday authorized President Lewis E. Myers to appoint a committee to go to Springfield and urge the passage of bills which would give the school board the right to sell $75,000,000 worth of bonds to increase its cash working fund, and $50,000,000 worth of bonds for a school building program.

The same bills were frowned upon at the last session of the legislature, and did not win the approval of the revenue commission. Trustees proposed yesterday that additional bills be submitted, reducing the school tax rates in case of approval of the bond issues, so that "no additional burden would be placed on taxpayers."

HOOVER AGREES TO SPEED BUILDING OF ILLINOIS WATERWAY

[Chicago Tribune Press Service.]

Washington, D. C., Nov. 4.—[Special.]—President Hoover told Senator Otis F. Glenn [Rep., Ill.] today that he is in favor of expediting the completion of the Illinois waterway and will take up the matter at once with the chief of army engineers, Maj. Gen. Lytle Brown.

MAJ. GEN. BROWN. [A. P. Photo.]

Senator Glenn called on the President to submit a request for speeding up the work on the waterway, which is being completed by the federal government. The program of construction now in progress calls for the opening of the canal to navigation in the spring of 1933.

Senator Glenn asked the President if it would not be possible to accelerate the work by making available larger allocations of funds for construction at once. He said that with more money at the disposal of the engineers it would be possible to extend the construction operations all along the line, putting thousands of men now unemployed to work and insuring completion of the job at least six months ahead of time.

The senator, as he left the White House, said that he had been assured by the President of complete sympathy with the proposal to expedite the work.

FRIENDS RAISE ALIMONY TO KEEP HIM OUT OF JAIL

Six months ago Maurice J. Tausig, 25 years old, was a happily married young husband working in the prosperous furniture store of his father, Leo J. Tausig, at 2939 Lincoln avenue.

But disaster overtook him. His wife, Sylvia, left him and filed suit for divorce. Maurice was ordered by Judge Daniel P. Trude to pay her $15 a week. That was not difficult until a month ago when his father's store failed and Maurice lost his job.

Last Tuesday, he went before Judge Trude and obtained an order reducing his alimony to $10 a week on condition that he pay all his $100 debt by 4 o'clock yesterday afternoon. Otherwise Maurice must go to jail.

Broke and jobless, Maurice went to a neighborhood drug store where he was known and told his story. Clark Moss, one of the store proprietors, after Tausig was gone, suggested that each of his friends contribute $1 so that Tausig might remain free.

When the store closed Tuesday night, $50 had been collected. During the first three hours yesterday another $27 was taken in. By this time Maurice had learned of the efforts in his behalf. He appeared at the store and sat down to wait. At 2 o'clock the fund still remained at $77. Then twenty friends arrived and contributed the balance. At 3:30 o'clock Maurice departed bearing the $100. At one minute to 4 he paid the bill.

LOOP SHOE STORE ROBBED.

P. C. Janarino, 7408 Kingston avenue, manager of a Hanover Shoe company store at 29 South Dearborn street, was robbed of $72, which was taken from the cash register by an armed man who entered the store yesterday.

GOVERNOR PICKS HOUSING BOARD; 12 CHICAGOANS

Gov. Emmerson yesterday appointed the members of the state housing commission, authorized by the regular session of the legislature earlier this year. The commission was created by a bill introduced by Representative Anna Wilmarth Ickes [Rep., Winnetka].

The commission has thirteen members, all except one being Chicagoans. They are Alfred K. Stern, Joseph K. Brittain, Leonard M. Reiner, Ernest A. Grunsfeld Jr., Wirt Wright, George Richardson, R. C. Wieboldt, Louis Brownlow, Prof. Paul H. Douglas of the University of Chicago, Prof. Arthur J. Todd of Northwestern university, Charles S. Duke, and Miss Edith Abbott of the University of Chicago. The downstate member is Herbert B. White of Peoria.

The commission will investigate housing conditions in Illinois and report its findings to the next general assembly in 1933.

Betty Salaman Arrives at Capetown; Sets Record

CAPETOWN, South Africa, Nov. 5 (Thursday). — (AP) — Betty Salaman, young British woman flyer, and her pilot arrived here today after a flight from England in about 5½ days, beating the former record of the late Glen Kidston by about one day.

First Killing Frost of Season Visits Quincy

Quincy, Ill., Nov. 4. — [Special.] — First killing frost of the season was recorded here this morning when thin ice was formed in some low places.

Kills Hunter Pal, Carries Him 15 Miles, Goes In

Greenville, Me., Nov. 4.—[Special.]—Irving Trumbull, 40, of Dover, Me., accidentally shot his hunting partner, Eugene Mason, 23, of Leominster, Mass., while firing at a partridge yesterday. He carried the victim on his back 15 miles through the dense woods and managed to get him across a lake. There physicians said Mason was dead. Trumbull collapsed and may be committed to an asylum tomorrow.

SLEEPING POWDER FATAL.

Mrs. Vera Kasbeer, 30 years old, died in the Burnside hospital yesterday from an overdose of sleeping powder which she had apparently taken accidentally in her home at 719 East 82d street.

EDUCATIONAL EDUCATIONAL

★

LEAGUE FOR PROMOTION OF MUSIC

IN CO-OPERATION WITH SEVERAL OF

CHICAGO'S FOREMOST MUSIC SCHOOLS

★

offers 8 LESSONS in MUSIC

DANCING

DRAMATIC ART or PUBLIC SPEAKING

FREE!

★

The only expense is a small enrollment fee of $1.85—just enough to cover enrollment and advertising costs.

Piano—Singing—Violin—Theory—Dramatic Art—Expression—Public Speaking
Ballet, Tap, Acrobatic and Spanish Dancing.

★

ONLY 3 DAYS TO ENROLL

No Registration Accepted After 8:30 P. M. Saturday, Nov. 7th

★

All music instruction will be private, individual, personal. Other subjects in small select graded classes. The fee of $1.85 must be paid upon enrollment. You are obligated in no way—no extras—no red tape. Every one who enrolls for music study will receive eight regular length private lessons. Pupils who took advantage of our previous offer are ineligible to enroll.

★

CHOOSE YOUR SCHOOL

Several of Chicago's finest schools and conservatories, with their distinguished faculty members, are co-operating in this educational and cultural campaign. You may study at the school of your preference. Enroll early for preferred time.

★

GROWN-UPS! Have you reached the "Age of Regrets?" You are just as welcome as the children!

BEAR THIS IN MIND — No enrollments accepted after 8:30 p. m. Saturday

REGISTER ONLY AT

LEAGUE for the PROMOTION of MUSIC

64 E. Van Buren St., Near Michigan
(MAIN FLOOR)

Eases the Journey back to Health

VICHY CÉLESTINS

long known to the medical profession, is extensively prescribed in stomach and liver affections.

This natural alkaline mineral water from the Spring at Vichy, France, the famous health resort, is obtainable from your druggist or grocer.

American Agency of French Vichy, Inc. Fifth Avenue at 42nd Street, New York

Get some FUN out of YOUR life!

Wake up your body . . . Clear the poisons away . . .

BEAUTY
Dull skin—dull eyes come from poisons in your system. Bright eyes, a clear, fresh skin, come naturally when you are *internally clean!* You have sparkle, life, charm—you are no longer a person half-awake. Start Sal Hepatica now! Note: Sal Hepatica is a great help in the reducing diet.
HEALTH
Life's no fun when you're only half-awake. If you really want to feel fine, sweep away the poisons and wastes—and your clean, poison-free blood will go coursing through your veins and give you a new pep and brightness. Keep internally clean with Sal Hepatica; you'll get a new pleasure out of life.

Find out *now* about SAL HEPATICA!

Lots of men and women who drag themselves through the day—and envy others their sparkle and their brilliance—ought to know about Sal Hepatica.

Nobody possibly can get the joy out of life if their body is clogged with poisons and with waste—if they fail to keep themselves internally clean.

If you envy other people their sparkle and their health, take the Saline Treatment with Sal Hepatica.

You'll feel like a new person—you'll act like one—you'll look like one.

Today—get a bottle of Sal Hepatica from your drug store. Tomorrow morning when you get up, pour a teaspoon or so of the sparkling salts into a glass of fresh water—and drink down the bubbling mixture!

Don't think that Sal Hepatica is "just a laxative". Sal Hepatica is a *saline*—it contains the same salines as do the health springs at the famous European spas to which physicians send wealthy patients who need to have their systems toned up to new vigor and health.

Sal Hepatica does far more than any ordinary laxative can possibly do. For it clears poisons from the *bloodstream.* It tones up the system. It combats headache, colds, rheumatism, digestive disorders, poor complexion. It never has a tendency to make its users stout. It wakes up the body to a new sense of the joy of living! Get a bottle today.

THE TRUTH ABOUT SALTS IN THE REDUCING DIET!

Salines are valuable to women seeking to reduce. But, of course, correct diet is the first essential. See your doctor, get the right program for *you.* The best medical opinion here and abroad highly recommends a dependable saline like Sal Hepatica as an aid in the reducing diet.

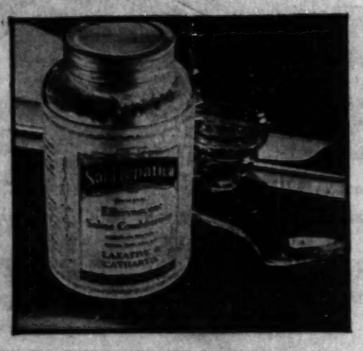

CONSTIPATION

Whenever you wake up in the morning with any of the symptoms of constipation—take 2 teaspoonfuls of Sal Hepatica in a glass of water. Promptly, gently the wastes that are clogging your system will be flushed away. You'll feel fine!

HEADACHE

To relieve the intestinal congestion which causes so many headaches, take a teaspoonful of Sal Hepatica in a large glassful of warm water and repeat this saline treatment in 15 minutes if not relieved. Sal Hepatica helps a lot.

COLDS

The very first step in clearing a cold is to flush out the system with 2 to 4 teaspoonfuls of Sal Hepatica in a large glassful of water. Then continue the use of Sal Hepatica each morning before breakfast to keep your system free of congestion.

BAD COMPLEXION

To keep the bloodstream clear of those impurities that so often cause blemishes and skin eruptions, take 1 teaspoonful of Sal Hepatica in a large glass of water upon arising—for a week, or as long as you may find it necessary.

RHEUMATISM

As an eliminant in rheumatism, flush out the system with 2 to 4 teaspoonfuls of Sal Hepatica in a glass of water. Keep free of poisons and acidity by taking 1 to 2 tesspoonfuls in a glass of water before each meal and retiring. It's a real aid.

SAL HEPATICA 30¢. 60¢. $1.20

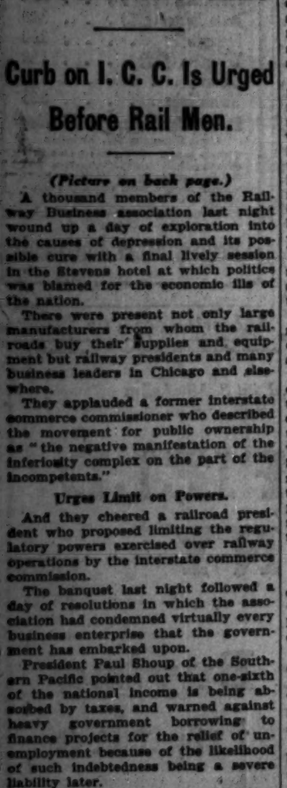

THE CHIEF

is still Chief

Still the fastest, most exclusive and only extra fare train to

California

A distinctive train . . . carrying on every trip across the continent a distinguished group of travelers. Men and women who would go no other way . . . who appreciate its time-saving schedule, its comfortable luxury, its suave, smooth service, its internationally famous food.

This winter The Chief will carry a special Phoenix Pullman.

A Santa Fe ticket to California will take you through Phoenix.

Ask for "California and Arizona hotel rates" folder

J. R. MORIARTY
Div. Pass. Agent
SANTA FE RY.
179 West Jackson Blvd.
CHICAGO, ILL.
Phone: HArrison 4900

Santa Fe

moser BUSINESS COLLEGE

Only Four Year High School Graduates Enrolled

116 S. Michigan Ave., Chicago, Randolph 4347

THE COMMERCIAL ART SCHOOL INC
ADVERTISING ART
COM'L PHOTOGRAPHY
ADVERTISING & COPY
Dept. T, 116 S. MICH. AVE., Chicago

GREGG COLLEGE — Home of Gregg SHORTHAND — Day and Evening Classes. Send for Free Book of Facts. 225 N. Wabash Ave. Chicago—Phone State 1881.

Chicago TECH College — Victory 8376. Dept. 34. 116 East 26th St., Chicago, Ill.

Northwestern University — Evanston and Chicago, Illinois. 5 Complete Schools. Downtown Evening Classes. *Write for Bulletin.*

CENTRAL Y SCHOOLS — Fully accredited day and evening high school and junior college; also practical commerce course of collegiate grades. Free Catalog. 19 S. LA SALLE ST. DEA. 6787

LOYOLA UNIVERSITY — Rogers Park Campus and Downtown College, 28 N. Franklin Street. Address The Registrar, Dept. T., Rogers Park, Chicago.

JAZZ — and Modern Music of Note in 20 Lessons on Piano, Banjo, Saxophone and all Instruments. AXEL CHRISTENSEN SCHOOL OF MUSIC 152 E. Jackson Blvd. (Kimball Hall). Har. 5674.

Day and Night Courses — Free Employment Service. Call or Phone for Booklet.

METROPOLITAN BUSINESS COLLEGE — Dearborn at Randolph 2637 — 37 S. Wabash

ADVERTISING — COPYWRITING—LAYOUT—ART—ETCHING—MEDIA—PRODUCTION — RAY SCHOOL of Advertising — Dept. T., 116 S. Mich. Blvd., Chicago

VOGUE SCHOOL OF FASHION ART — Dress Design — Millinery — Fashion Illustration — Dept. T., 116 S. MICHIGAN BLVD.

WALTON SCHOOL of COMMERCE — 322 S. Michigan Ave.

DePaul UNIVERSITY — ALL COMMERCE SUBJECTS — Liberal Arts, Music, Secretarial, Journalism, Law or pre-Law. Free Bulletin. 64 E. Lake St. Tel. Cen. 8100

ST. GEORGE SCHOOL FOR GIRLS — Nursery thru high school. Attractive school. Attractive residence. Seymour 4545 Bryant Blvd.

Languages — 12th Floor Auditorium Building — French, Spanish, German, Italian, etc. Tel. Harrison 0161. FREE TRIAL LESSON IN ANY LANGUAGE

DESIGNING — DRESS and MILLINERY — WRITE FOR FREE BOOKLET — MASTER COLLEGES, 190 N. State St.

La Salle Extension University — Home Study Business Training for Men and Women — 59 E. Van Buren — Harrison 4200

HOPE TO COLLE
$687,016 TAX
FROM RECEIV

Circuit Judges Exp
to Speed Paymen

BY OSCAR HEWIT

There is a good prospect o
the $687,016 in delinquent tax
receivers appointed by the
court judges, according to
made yesterday. This report
that 635 receivers have info
reports that they have an a
of $1,393,153 in cash on han
total monthly income of $530
One of the first large paym
probably, be on what is "c
known as the Midland Club b
In the words of one of the
The delinquent taxes and s
assessments on this building
$35. It was erroneously re
In an article in THE TRIBUN
day that the Midland club is
er of the property and is in
ership. Walter Kemp, con
the club, said yesterday that
is in good shape and is only
in the building.

$70,000 Payment Plann

The property is owned by
Adams Building corporation
which a receivership is pe
Judge Finnegan's court. I
ess of the receivers, and
J. F. Dixon, representing t
ers, it has been agreed that
will be asked for permissio
$70,000 on the delinquent ta
Other receivers are expect
low the example of the 1
Building corporation. In fa
indicated that each of the e
of the Circuit court, Judges
Burke, Klarkowski and Fu
writes a letter to each receiv
ing him to pay taxes, if he
on hand.

Receiver Reports Ord

The judges have ordered
ceiver to report whether the
and 1929 taxes have been
monthly income of the prop
cash on hand and what eac
thought is the minimum wh
be paid in taxes.

The receivers for 1,634
have made replies, which
tabulated by County Trea
Donough. In the opinion of
urer, the replies of 635 re
dicate that they should pay
ences. He will so recomme
judges.

The receivers for 434
with monthly incomes totali
and a total of $1,000,507 cas
have represented to the cou
properties should pay a mi
gregate of $687,016 in taxes
Treasurer McDonough as
terday that these receivers s
immediately without any

Thinks 201 Others Shou

In addition to the 434 rec
treasurer picked out the re
201 more properties, with i
taling $163,759 and $392,646
which he thinks should also
at once, although the rec
not so recommend. The trea
the view that they have
incomes and a large amou
on hand with which to mak
and that taxes are a first l
property.

If the court decides that
receivers shall pay taxes,
tion to the amount that the
represented they should pay
mum, an additional $318,0
ordered given to the tax
Thus the aggregate tax p
the 635 receivers would re
609.

Seeks an Explanati

In his compilation of
urer McDonough has segr
receiverships wherein th
Title and Trust company,
officer of that company,
ceiver. In these cases the
come on the properties tot
and the cash in the hands
ceivers totals $314,322. Thes
have represented to the
$437,952 should be the min
in taxes, according to the
of the treasurer.

Because of the Title and
pany's facilities for handlin
ships, the large properties
charge and the amount of t
could be paid, Treasurer
said that he intends to sug
judges—if his recommend
asked—that the company a
officers be asked to explain
have not taken steps to pa

In the Superior Co

All of the data compiled
the treasurer relats to recei
the Circuit court. The cha
the Superior court who
ceiverships have not order
ceivers to make reports
These chancellors are Ju
E. Sullivan, William J. Li
Robert E. Gentsel. They
order to all receivers dire
to pay the general tax
master's sale, on all propert
they are appointed whenev
sufficient money on hand
to show cause why the t
not be paid.

STENCH BOMB IN BARRE

A stench bomb was tossed
front window of the Roosev
bar shop at 22 East Roosevelt
day in what the police believed
ing to the owner, Frank Morell
an duos.

Domi
Largest selli
Cane Sug
On the air Mon
nights at 8:30
Sweeten it with D

HOTEL PEAR
A CULTU
HOTEL-H
190 E. PEARSON ST.

...E TO COLLECT ...87,016 TAXES ...ROM RECEIVERS

...Judges Expected ...to Speed Payments.

BY OSCAR HEWITT.

...re is a good prospect of collect... ...,857,016 in delinquent taxes from ... appointed by the Circuit ... Judges, according to a report ... yesterday. This report showed ... 485 receivers have informed the ... that they have an aggregate ...,853,153 in cash on hand and a ... monthly income of $530,370.

...e of the first large payments will ... on what is "commonly ... as the Midland Club building," ... wards of one of the receivers. ... delinquent taxes and special as... ...ments on this building are $167,... ...t was erroneously represented ... an article in THE TRIBUNE yester... ...that the Midland club is the own... ...of the property and is in a receiv... ...ship. Walter Kamp, controller of ... club, said yesterday that the club ... in good shape and is only a tenant ... the building.

$30,000 Payment Planned.

...e property is owned by the 168 ... Building corporation, against ... a receivership is pending in ... Finnegan's court. In confer... ...between the judge, E. J. Zuehls, ... of the receivers, and Attorney ... Binns, representing the receiv... ...it has been agreed that the court ... be asked for permission to pay ... on the delinquent taxes.

...other receivers are expected to fol... ...the example of the 168 Adams ...ding corporation. In fact it was ...ested that each of the chancellors ...the Circuit court, Judges Finnegan, ...ta, Klarkowski and Feinberg, will ...d a letter to each receiver direct... ...him to pay taxes, if he has cash ...hand.

Receiver Reports Ordered.

...e judges have ordered each re... ...to report whether the 1927, 1928 ...1929 taxes have been paid, the ...thly income of the properties, the ...sh on hand and what each receiver ...ught is the minimum which should ...paid in taxes.

...e receivers for 1,696 properties ...e made replies, which have been ...bulated by County Treasurer Mc...nough. In the opinion of the treas... ...the replies of 635 receivers in... ...that they should pay taxes at ...e. He will so recommend to the ...judges.

...e receivers for 434 properties, ...th monthly incomes totaling $367,611 ...d a total of $1,000,507 cash on hand, ...ave represented to the court that the ...properties should pay a minimum ag...gregate of $657,016 in taxes.

...Treasurer McDonough asserted yes... ...that these receivers should pay ...mediately without any question.

Thinks 201 Others Should Pay.

...addition to the 434 receivers, the ...easurer picked out the receivers for ...1 more properties, with incomes to...ling $161,759 and $293,646 on hand, ...ich he thinks should also pay taxes ...t once, although the receivers did ...t so recommend. The treasurer took ...e view that they have substantial ...comes and a large amount of cash ...n hand with which to make payment, ...d that taxes are a first lien on the ...property.

...f the court decides that these 201 ...eivers shall pay taxes, in propor... ...to the amount that the other 434 ...epresented they should pay as a mini...mum, an additional $318,000 will be ...offered given to the tax collector. ...Thus the aggregate tax payment of ...the 635 receivers would reach $1,005,...016.

Seeks an Explanation.

...In his compilation of data Treasu... ...McDonough has segregated 170 ...eiverships wherein the Chicago ...Title and Trust company, or a trust ...officer of that company, is the re... ...ceiver. In these cases the monthly in... ...come on the properties totals $309,411 ...and the cash in the hands of the re... ...ceivers totals $814,822. These receivers ...have represented to the courts that ...$67,952 should be the minimum paid ...in taxes, according to the tabulation ...of the treasurer.

...Because of the Title and Trust com...pany's facilities for handling receiver... ...ships, the large properties under its ...charge and the amount of taxes which ...must be paid, Treasurer McDonough ...said that he intends to suggest to the ...judges if his recommendations are ...asked—that the company and its trust ...officers be asked to explain why they ...have not taken steps to pay taxes.

In the Superior Court.

...All of the data compiled so far by ...the treasurer relates to receiverships in ...the Circuit court. The chancellors of ...the Superior court who handle re...ceiverships have not ordered their re...ceivers to make reports on taxes. ...These chancellors are Judges Denis ...E. Sullivan, William J. Lindsay, and ...Robert E. Gentzel. They issued an ...order to all receivers directing them ...to pay the general taxes, before ...master's sale, on all property in which ...they are appointed whenever they have ...sufficient money on hand to pay, or ...to show cause why the taxes should ...not be paid.

SPANKS BOOKS IN BARBER SHOP.

...A strong lamb was tossed through the ...front window of the Roosevelt Road Bar... ...ber shop at 3C East Roosevelt road yester... ...day. The police believed was a warn... ...ing to the owner, Frank Morelli, to pay his ...debts.

Domino
Largest selling Cane Sugar
On the air Monday nights at 8:30
"eten it with Domino"

HOTEL PEARSON
A CULTURED HOTEL-HOME
... E. PEARSON ST. CHICAGO

CUTMORE TELLS HOW ASSESSORS MISS PERSONALTY

Assails Methods Used to Value Property.

Slipshod methods of the board of assessors in appraising personal property, with the result that but a small percentage of such property is represented on the tax books, were described yesterday before County Judge Jarecki by Harry S. Cutmore, former director of appraisals of the board.

Cutmore appeared as a witness for the plaintiffs in a case in which some 2,000 taxpayers are protesting their 1928 and 1929 taxes levied on real estate. The taxpayers contend that the assessments for those years were void because the assessors failed to list more than a small proportion of the vast wealth held in Cook county as personal property, thus putting a disproportionate and allegedly illegal burden on real estate.

Testifying Monday before Judge Jarecki, Mr. Cutmore said that while he was director of appraisals he started to work out a system for personal property appraisals similar to the scientific assessment system which he set up for real estate. At that time, he charged, he was ordered to "lay off" by assessors, who told him that they had no funds for the work.

Yesterday he told of an independent appraisal which he made of personal property after he left the board of assessors as a representative of the plaintiffs in the pending case. He appraised the physical properties, such as stocks of merchandise, furniture, manufacturing equipment and automobiles, all of which are classified as personal property, in six assessment districts in Chicago. His appraisal did not cover stocks, bonds, or similar evidences of intangible wealth.

Results of Appraisal.

His figures and those of the board of assessors in the 1929 assessment were as follows:

District.	Cutmore appraisal.	Assessors.
Dist. 6, Jefferson	$ 781,200	$36,900
Dist. 20, Jefferson	589,340	17,325
Dist. 18, Lake	740,001	61,832
Dist. 19, Lake	1,206,405	39,900
Dist. 21, Lake	1,207,651	39,785
Dist. 22, Lake	957,197	28,000

The assessors' valuations are supposed to be 27 per cent of the fair cash values. For the six districts covered, however, they were only 2.55 per cent of the Cutmore appraisals.

Mr. Cutmore then produced records copied from the assessors' books, in which the merchandise in a south side store had been valued by the assessors' own appraiser at $5,000. Later an unsworn schedule listing the value of the goods at $100 was filed with the assessors, and their own valuation scratched out and the lower one substituted.

"How do you explain that?" Judge Jarecki asked.

"I don't know how to explain it," Mr. Cutmore replied. "It's very curious—involves something not honest."

Attempts to Sell Stolen Chickens to Their Owner

Berger Force, 42 years old, took three prize Leghorn hens from a coop in a lot at 2118 Church street, Evanston. He wrung their necks, stepped across the street and tried to sell them for $1 to George Shaw, 2121 Church street. It happened that Shaw was the owner of the chickens. Force was arrested. Justice of the Peace James M. Corcoran yesterday fined him $50 and, unable to pay, Force was taken to the county jail.

U. S. AGENTS RAID CLUB OF 'WELSHER' MARDEN AGAIN

Get Warrant for Dive Owner.

Federal prohibition agents detailed by Administrator John F. J. Herbert yesterday paid another visit to the Continental Gold Coast club at 19 Cedar street, armed with axes, crowbars, and sledge hammers. They did not find Ben [the Welsher] Marden, proprietor of the gambling house and grog shop, but later in the day obtained a warrant for him.

The agents, accompanied by six policemen, arrived early in the morning and immediately discerned, they said, that the raid had been "tipped off." Marden was not there, nor was the bartender, but one Ben Levin invited the raiders in.

"I am the new manager," said Levin. "Mr. Marden is no longer connected with the place. He hasn't been for three weeks."

"That's all right, we have enough evidence against him. What we are looking for now is booze," said the agent. Then showing Levin a night search warrant, they began chopping a hole in one of the walls.

Levin was panic stricken. He produced the keys, showed the agents the secret caches, and invited them to look around. They did, and found them all empty. Levin was arrested, arraigned before United States Commissioner Walker, and held in bond of $2,000. A John Doe warrant was also issued for the bartender.

The agents first visited the gambling dive on Oct. 29, with warrants of arrest for the three former operators of the place. At that time Marden invited them in and assured them he was the manager. That same night, a man named C. E. Austin, accompanied by Policeman Walter E. Gregory, purchased four drinks of liquor. The policeman made the affidavit for the search warrant.

On this evidence, Marden is charged with sale, possession and maintenance of a nuisance, and the United States attorney's office is studying the agents' report to determine whether the place can be padlocked.

In requesting bond of $2,000 for Levin, Assistant United States Attorney Alfred W. Bosworth characterized the so-called club as "a notorious dive that was once padlocked while Cockeyed Mulligan Ablin was running it."

One of the prohibition agents expressed surprise that the place could operate in view of the city building code.

"It has no rear stairway or exit and is obviously a fire trap," said the agent.

ERLANGER GAVE LAND TO "WIFE," JURY IS TOLD

New York, Nov. 4.—[Special.]—Testimony that Abraham L. Erlanger contemplating erecting a $65,000 residence for Miss Charlotte Fixel, former actress, on property worth $40,000 in Garden City, L. I., which he had deeded to her, was heard today by Surrogate O'Brien in the trial of Miss Fixel's suit to establish herself as the threatical man's common law widow. Several more witnesses called by Max D. Steuer, Miss Fixel's attorney, asserted they knew the contestant and Mr. Erlanger as man and wife.

Miss Fixel must establish herself as Mr. Erlanger's widow before she can contest his will, which left his estate of many millions to his brother and two sisters.

Does Own Work Now; Conquers Pain That Tortured Arms

Amazes Hospitals and Physicians German Specialist's Prescription

Thousands have discovered a magic relief from rheumatism, neuritis, lumbago, neuralgia and other aches and pains. It is a doctor's prescription called Nurito. So certain are results that if the very first three doses of Nurito do not drive away the pain your money will be refunded without question. Nurito works different than any other treatment in the world—for it contains no heart deterrent, no narcotics or no opiates. Nurito is absolutely harmless. Why suffer a single hour of unnecessary pain? Let Walgreen's tell you about this internationally famous Nurito, that drives away torture and enables you to work in peace. Delay only causes your suffering. Try Nurito today.

Nurito for Neuritis
At All WALGREEN Drug Stores

Subscribe for The Tribune

Smoke a *fresh* cigarette

The tobaccos in CAMELS *have never been parched or toasted!*

MEN and women everywhere today hail Camels as outstandingly the *fresh* cigarette.

The source of that rare freshness is the fine Turkish and mild Domestic tobaccos of which Camels are blended.

These full-mellow, sun-ripened tobaccos—more costly and choice to start with—are *naturally* smooth, cool, fragrant, palatable.

The natural moisture which infuses them with mildness and flavor is vigilantly safeguarded and skilfully preserved—our tobaccos are never parched or toasted.

The Camel Humidor Pack is a great boon to smokers because it insures that a perfectly conditioned *fresh* cigarette comes to you in prime smoking condition.

If you smoke Camels you know what that means—what a relief they offer from the harsh hot smoke of dusty-dry factory-stale tobaccos.

Smoke a *fresh* cigarette, for pleasure's sake. Switch to Camels for just one day—then leave them, if you can!

R. J. REYNOLDS TOBACCO COMPANY, *Winston-Salem, N. C.*

"You needn't tell me —I know Camel is the fresh cigarette!"

● *Don't remove the moisture-proof wrapping from your package of Camels after you open it. The Camel Humidor Pack is protection against perfume and powder odors, dust and germs. In offices and homes, even in the dry atmosphere of artificial heat, the Camel Humidor Pack delivers fresh Camels and keeps them right until the last one has been smoked*

R. J. REYNOLDS TOBACCO COMPANY'S COAST-TO-COAST RADIO PROGRAMS

CAMEL QUARTER HOUR, Morton Downey, Tony Wons, and Camel Orchestra, direction Jacques Renard, every night except Sunday, Columbia System

PRINCE ALBERT QUARTER HOUR, Alice Joy, "Old Hunch," and Prince Albert Orchestra, direction Paul Van Loan, every night except Sunday, N. B. C. Red Network

See local paper for time

CAMELS

Made FRESH—*Kept* FRESH

©1931, R. J. Reynolds Tobacco Company

TRAVEL by TRAIN

BARGAIN FARES EVERY WEEK END

To and including Saturday, November 21st

St. Louis

AND RETURN

$6.00 Trains 11:23 a. m. and after on Fridays. All trains Saturdays. Return limit noon trains from St. Louis Monday following.

Good in comfortable coaches and chair cars. Hand baggage carried. Children half fare.

$12.00 Trains 11:23 a.m. and after on Fridays. All trains Saturdays. Limit 15 days.

Baggage checked. Good in comfortable coaches and chair cars; also in Pullmans with usual extra charge. Children half fare.

Ask for complete information

ILLINOIS CENTRAL R. R.
Phone State 0313 or Harrison 7620

WABASH RAILWAY
Phone Harrison 4500 or Harrison 9830

THE ALTON RAILROAD
Phone Webster 4242 or State 4116

CHICAGO & EASTERN ILLINOIS RY.
Phone State 8650 or Webster 4343

ANY DRESS CLEANED FOR LIMITED TIME ONLY 69¢ EACH FOR 3 OR MORE

FREE! Pair of Ladies' Gloves or Ladies' Felt Hat Cleaned Free with each Cleaning Order Brought to Any of Our Offices

Men's Suits Same Price

Special! For Coats Cleaned, Glazed, Including new quality lining. $10.75 Repairs at Lowest Prices.

Dresses Coats Dyed $2.69

FUR COATS Cleaned, Glazed Insulted, Linings $2.75

6 GARMENTS CLEANED $4

Pressed—Finished, SASH & GARTER Single Garments 7½c ea. Garments Insured. Workmanship Guaranteed

Sterling Cleaners & Dyers

202 So. State St. 4th Floor, Cor. Adams Above Liggett's. Ph. Har. 1672

54 W. Randolph St. Woods Theater Building Room 503. Phone Dear. 8676

190 No. State St. State-Lake Building Room 906. Phone State 1138

NEW EVANSTON OFFICE, 1713 Sherman Ave., upstairs, Marshall Field's. Phone Greenleaf 8326

3 GARMENTS—Free Pickup & Delivery $2.35

6 GARMENTS—Free Pickup & Delivery $4.50

A. J. D. BIDDLE JR. IN CONTEMPT OF FEDERAL COURT

Society Man Had Refused to Answer Questions.

New York, Nov. 4.—[Special.]—Anthony J. Drexel Biddle Jr. was held in contempt of court today by Federal Judge Francis J. Caffey for refusal to answer questions asked him by Harold P. Coffin, referee in bankruptcy for the Sonora Products Corporation of America, of which Mr. Biddle was a director.

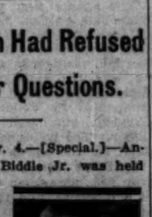

ANTHONY J. DREXEL BIDDLE JR.

Judge Caffey directed that the order be settled on two days' notice, which means that in that time Mr. Biddle must purge himself of contempt by answering the questions, appeal, or face imprisonment.

Bank Suit a Side Feature.

The questions which Mr. Biddle declined on advice of counsel to answer at an examination last month pertained to the resale of De Forest Radio company stock by officials of the company.

Last July 9 the Irving Trust company, trustees in bankruptcy for the Sonora corporation, sued Mr. Biddle and six other directors and officers of the bankrupt firm, charging that they put into their own pockets $1,500,000 realized from this stock sale, the profits of which, it was alleged, should have gone to the company.

Mr. Biddle refused to answer Mr. Coffin's questions on this point on the ground that to do so might reveal his defense in the Irving Trust company's suit.

Judge Reconsiders.

Mr. Coffin cited him for contempt on Oct. 23 and at that time Judge Caffey expressed the opinion that the citation was of doubtful legality. Today, however, in his opinion, he said: "It is indisputable and, I believe, conceded that the questions propounded are within the scope prescribed by the bankruptcy act.

"Certainly the questions so far are pertinent, and the fact that the witness was a fiduciary in respect to matters embraced in the questions puts him upon his special responsibility to furnish information concerning them."

GRAND JURORS HEAR PART OF EVIDENCE ON BANK FRAUD CHARGES

Part of the evidence against John H. Bain, son of the head of the chain of closed Bain banks, and two other officers of the bank chain was presented to the grand jury yesterday. The other defendants are Erwin Larsen, cashier of the closed Armitage State bank, and Hugh Leslie, cashier of the closed Brainerd State bank.

They were held to the grand jury last week by Judge William J. Lindsay after testimony had been given in open court about two bond sales in which the two cashiers were charged with fraud.

Assistant State's Attorney Henry Ayers, who is in charge of the bank investigation, said he had not time yesterday to present all the evidence against Bain, Leslie, and Larsen. Another grand jury session on the matter is scheduled for tomorrow at 1 o'clock.

Willard F. Cummings, a banker, was appointed receiver of the South West Trust and Savings bank, 35th street, Archer and Hoyne avenues.

ENGLISH BARON IS DISCOVERED DEAD AT FLORIDA HOME

Redland, Fla., Nov. 4.—(AP)—The body of Baron Charles Ernest Alfred French Somerset Butler, 58, seventh earl of Carrick and former controller of the lord lieutenant's household of Ireland, was found on the lawn of his home here.

Two physicians who examined the body said death occurred Monday. Physicians said death was caused by apoplexy.

Known in the Redland district as Mr. Carrick since he moved here from Miami two years ago, he lived alone at his farm here, but is survived by his widow in London, a son and two daughters in London, and two sons in India. Lord Carrick was born in Gibraltar Nov. 15, 1873, and succeeded his father to the title in 1909.

JUDGE PROBES STORY OF GANG THREAT TO BAIN

(Continued from first page.)

property at Grand Beach, Mich., owned by his father, Bain said that together they were worth about $25,000. They could be turned over as assets to the receiver but many creditors were clamoring for them, the attorneys told Judge Feinberg.

Thus it went. Each stockholder affirmed his desire to turn over all his properties to creditors. But it developed that there was little to turn over.

Son-in-Law Testifies.

The testimony of W. Merle Fisher, son-in-law of Bain and treasurer of John Bain, Inc., brought in the name of Howard W. Elmore, sanitary district trustee. The judge ordered Elmore to appear at today's hearing. Fisher first named Elmore as one of the members of a syndicate formed by Bain to purchase property at 87th street and Crawford avenue in 1927.

"What trusts did Mr. Elmore ever turn over to the Bain company?" asked the judge.

"None that I know of," said Fisher.

"Don't you know that up to the time that Bain, Inc., went into receivership, Elmore was collecting installments on certain contracts?"

"I never heard of it," said Fisher. He paused a minute, then turned to the judge and continued:

"Wait a minute. Yes, I do, judge. They were some contracts on land at 79th street and Western avenue."

Fisher Tells His Assets.

When asked what assets he could turn over to the receiver Fisher said he had a home, incumbered, and two cars, which he would sell if he could. Like Bain, his life insurance has been assigned, he said, to the Continental Illinois Bank and Trust company to secure a loan of $134,000.

Charles Ashley Deneen, 2300 West 108th street, an insurance salesman, son of former United States Senator Charles S. Deneen, and listed as a director of Bain, Inc., testified that he had not subscribed to any capital stock of the corporation, had not received any stock, and did not pay for any stock. Mr. Deneen said 100 shares of stock had been offered to him for purchase, but that he had not bought it. He declared that he did not know until Tuesday that he had been elected a director. He was an office employé at one time, he said.

Attorney Roy Massena, who made out the certificate of incorporation for the company, took the stand. He certified to the secretary of state that $150,000 in cash had been paid for stock.

"Was it correct that cash was paid?" the judge inquired.

"No, there was no cash," replied the witness.

"Wasn't that risky business, Mr. Massena, swearing to that?"

"I think not."

TESTIFIES U. S. DRYS BEAT HIM; NO RUM FOUND

Buffalo, N. Y., Nov. 4.—[Special.]—Charging on the witness stand today that two federal dry agents held him while a third beat him in his father's hotel at Irving, N. Y., July 9, Alton R. Baird, 27 years old, also said that the agents did not identify themselves until after the alleged beating had taken place, and that they smelled of liquor.

Baird was testifying at the trial of the agents, Edwards B. Baker, Fred Wilson and James D. Mahoney, who are charged with assault.

Despite repeated objections by the defense, the prosecution introduced testimony to the effect there was no liquor on the tray from which Baird served the guests and that liquor had never been sold in the restaurant.

Where Gargles and Vapors Won't Reach

Deep-seated colds do not yield to local applications. Your doctor will verify this.

But you go to the root of the trouble when you take

Father John's Medicine

It doesn't allow your cold to become deep-seated. Throws it off. Loosens the phlegm, soothes and heals the breathing passages.

The food elements of this medicine build up new strength to help you fight the cold.

Among other ingredients it includes the purest medicinal cod liver oil, rich in body-building vitamins. No drugs or stimulants. 184 hospitals and institutions use it regularly. Successful for 75 years.

It will do all we claim for it, or your money will be refunded. Father John's Medicine, Lowell, Mass.

The Liberty Limited

To Washington in 18 hours... Fastest to Baltimore...

THE Liberty Limited is one of the fastest trains in America. It makes the trip to Washington in only 18 hours. To Baltimore, it beats all other trains by a wide margin.

Yet your trip on The Liberty Limited is smooth—easy—luxurious. Its delicious food and expert service make travel a real pleasure.

13 trains to Baltimore and Washington daily.

THE LIBERTY LIMITED
Lv. Chicago..... 1:30 P.M.
Ar. Baltimore..... 6:30 A.M.
Ar. Washington..... 8:30 A.M.

For fares, information, etc., Travel Bureau, 324 N. Michigan Ave., City Ticket Office, 143 W. Jackson Blvd., and Depots (107 N. La Salle St., Union Station, Floor, Central 7700—all offices). E. F. Cox, General Div. Pass. Agt., Room 1837, Pennsylvania State National Bank Bldg., Chicago, Ill.

PENNSYLVANIA RAILROAD

Subscribe for The Tribune

THEY WON A BLUE RIBBON AT THE COUNTY FAIR

THEY might make their mark in a side show—but never in an insurance examiner's office! You get used to yourself as you are, perhaps—but the rest of the world can't overlook or forget those extra pounds that make you ridiculous. Look in a full-length mirror just once—better still, measure your waistline—then begin the 14-day Pluto Treatment. A quarter of an ordinary glassful in a glass of hot water every morning—that's Nature's way to fight obesity. You'll feel results in no time and show them. Your druggist has Pluto Water for you. Two sizes—20c and 45c.

FREE—Reducing Booklet! Ask your druggist for "Cutting Down the Waistline"—a new booklet showing how moderate exercise, food selection, and Pluto will help you. Or drop a post card to the French Lick Springs Hotel Co., French Lick, Ind., and a copy will be forwarded to you at once.

PLUTO WATER

AMERICA'S LAXATIVE MINERAL WATER

WHEN NATURE WON'T, PLUTO WILL

The most comfortable winter you've ever had

Just install the new G-E Heat Regulator. You can have it done right now *without a second's interruption to your regular heating! You just "set it and forget it!"*

WANT *comfort* this winter, the like of which you never knew existed?

Want a healthful home, with the *inside* completely independent of the weather *outside?*

Want the convenience of automatic regulation of your furnace-drafts (or fuel-valves) . . . so accurate that the heat is always *within ½ of 1 degree* of the exact temperature you select?

Easy! Just install the new General Electric Heat Regulator. This remarkable product has exclusive, patented features that give you such satisfactory and economical temperature-control as has never been available before.

For instance: it has an exclusive device which *anticipates* rises in room temperature, and slows down the heat as may be necessary. It gives *graduated* control of drafts (or valves), having them always in the exact position required, instead of completely open or completely closed. This prevents overshooting, or dropping 'way below the desired temperature. Consequently, there is *no fuel waste.* It has an automatic safeguard in case of interruption in the electric house-current.

Because of General Electric's specialized methods of production, you can easily afford the G-E Heat Regulator. The single-range model sells for $85; the double-range model, with an electric timer for automatic day and night temperature-changes, for $125. Prices include installation.

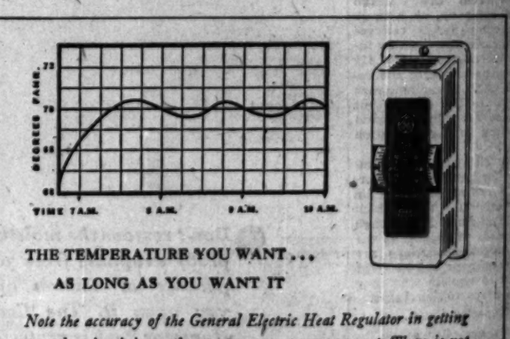

THE TEMPERATURE YOU WANT . . . AS LONG AS YOU WANT IT

Note the accuracy of the General Electric Heat Regulator in getting—and maintaining—the exact temperature you want. There is not more than ½ of 1 degree variation either way; possible only because of General Electric's exclusive, patented features. The room thermostat is neat and attractive. It fits admirably with any decorative scheme.

Stop in today to see it. Or telephone, and let us have a representative demonstrate it in your home. *You can have the General Electric Heat Regulator installed right now . . . without a single second's interruption to your regular heat-supply.*

H. JOHNSTON JENKINS, INC.
DISTRIBUTORS
221 N. La Salle St. Telephone CENtral 1422
or see the local dealer in your community

GENERAL ELECTRIC
HEAT REGULATOR
FOR EVERY TYPE OF HEATING SYSTEM

For Children's Colds

and leave it to Mistol

It is easy for your children to guard themselves against colds. At the first sniffle, let them drop Mistol in their noses. Mistol is perfectly harmless and an easy, pleasant way to protect your little nose and throat from germs that may cause serious illness. Keep it handy. Decline anyone! All druggists!

In the center of NEW YORK

Sightseeing, business, social reasons; whatever the purpose that brings you to New York, the Taft's location is most convenient. Times Square's largest hotel—shows, shops, business districts cluster close by. Secretarial Service free to guests. Modern comfort at modest rates. Rooms from $2.50, with bath.

HOTEL TAFT NEW YORK

Write Rates C-5 for booklet "New York in a Nutshell"

7th Avenue at 50th St. (Adjoining Roxy's)

A BING AND BING HOTEL

Have Color in Cheeks

If your skin is yellow—complexion pallid—tongue coated—appetite poor—you have a bad taste in your mouth—a lazy, no-good feeling—you should try Olive Tablets.

Dr. Edwards Olive Tablets—a substitute for calomel—were prepared by Dr. Edwards after 20 years of study.

Olive Tablets are a purely vegetable remedy. Know them by their Olive color.

To have a clear, pink skin, bright eyes, no pimples, a feeling of buoyancy like childhood days, you must get at the cause.

Dr. Edwards Olive Tablets act on the liver and bowels like calomel—yet are so gentle you never suspect them.

They start the bile and help overcome constipation. Take nightly and note the pleasing results. Millions of them sold yearly. 15c, 30c, 60c.

Seven advantages when you

BORROW from HOUSEHOLD

Household has become America's foremost family finance organization because it offers most of the advantages people want when they borrow: ① NEARLY ½ LOWER RATE, on loans above $100 up to $300. ② NO EXTRA CHARGES. ③ ONLY HUSBAND AND WIFE SIGN. ④ NO EMBARRASSING INVESTIGATIONS. ⑤ QUICK SERVICE. ⑥ 20 MONTHS TO REPAY. ⑦ WE HELP YOU PAY promptly, reducing your cost. Come in—talk over the friendly Household Loan Plan. Or 'phone or write.

HOUSEHOLD FINANCE CORPORATION

Hear the Household Hour on WMAQ every Tuesday at 8 P. M. Central Standard Time

AMONG THE HOUSEHOLD OFFICES IN CHICAGO ARE:

LOOP — 77 W. Washington St. Room 1015. Phone: State 0151

NORTHWEST — 2800 Milwaukee Ave. Room 536 Phone: Capitol 3440

ROGERS PARK — 1327 Howard St., Rooms 201 Phone: Rogers Park 8320

NORTH — 4753 Broadway, Room 1110 Phone: Longbeach 7163

WEST — 4859 West Madison St., 4th Floor Phone: Kedzie 0704

SOUTH — 841 E. 63rd St. Room 417 Phone: Plaza 8560

CICERO — 1813½ W. 22nd St. (near Austin) 2nd Floor. Phone: Cicero 6400

SOUTHWEST — 6255 S. Ashland Ave. 2nd Floor Phone: Hemlock 4510

There are 19 Household offices in Chicago and vicinity. You will find them all listed in the Chicago Telephone Directory.

HUNGRY PUPILS HAVE VISIONS OF BOUNTEOUS FOOD

Pathetic Answers Given About Their Meals.

Cash contributions to the Hungry School Children's Fund will be received at the following Tribune offices: 1 South Dearborn street, 1101 East 63d street, and 4150 West Madison street.

BY KATHLEEN McLAUGHLIN.

Strange stories of the working of childish imaginations are current these days among teachers in the public schools as the result of questionnaires submitted to pupils in an effort to find out conditions in their homes. Tragedy and comedy neighbor each other so closely in the papers returned that it requires a discriminating eye and a knowledge of child psychology to distinguish the real from the visionary replies.

There was a remarkable food list turned in by one child in a north side school in reply to the query, "What did you have for breakfast this morning?" The dire poverty of the child's home was known to the teacher, but the fourth grader set down the following menu:

"Coffe, milk, oatmeal, sirup, bread and butter, fried eggs, beer, pineapple, bananas and apricots."

Black Coffee and Crackers.

The youngster in question was answering not to what she had had to eat, but what she would like to have had. Her actual meal—if it could be dignified by that term—had consisted, she revealed on further examination, of rebolled coffee without milk, and crackers.

On the other hand, there was the instance in a colored school on the south side. A member of the household arts department of the board of education encountered Rupert and Roger, two little colored pupils. Miss Alexandrina Moll, the domestic arts supervisor, asked the older boy, Rupert: "What did you have for breakfast this morning?"

"Oatmeal," replied Rupert, without enthusiasm. This didn't look bad, and Miss Moll nodded in satisfaction.

No Fire for Cooking.

"That's fine," she commented. "Did your mother cook it for you?"

"No," replied Rupert. "She didn't have any fire. She just stirred it up with water."

This raw oatmeal, stirred up with water, it proved, had been the main item of the family's diet for more than a week. Gas had been turned off after they had fallen considerably in arrears, and the lack of money compelled the family to eat raw food.

Similar episodes are occurring by the hundreds daily in the various schools. More than sixty of the schools are now on the list receiving aid for their free lunchrooms from the Hungry School Children's Fund, raised by readers of THE TRIBUNE for the purpose. Many thousands more are needed in view of the emergency which grows greater each day as the cold weather advances.

Officials of the Curtiss Candy company announced yesterday that members of the company had contributed twenty-four fourteen ounce jars of peanut butter, which will be distributed to various school lunchrooms.

Contributions of cash for the fund received yesterday were:

$25.

Julia Follansbee, Robert Somerville, Olivet Baptist church, Mrs. John Stuart.

$10.

Mrs. O. L. Schmidt, Henry Tanner, Mrs. C. A. Burton, Louis P. Mann, Jimmy and Bobby Hoskins, Mrs. Abe Cohn, Mrs. D. P. Drennan, W. S. Holdernese, Mrs. William G. Burt, F. V. Richards, Mrs. J. W. Blythe, Emblemites.

$25—Group at the home of Mrs. S. Stone.
$6—Ronald Snell, Harry Garfield Norton.

$5.

Anonymous, Philip Kinsley, Rhoda Lew Brown and Lynn Caral Rossmar, H. C. Swesten, Roy F. Anderson, Anonymous, J. F. Hohenadel, A. J. Valiquist, Flora Waalkes, Lois Hall and Mrs. Ficker, Mrs. A. V. Moyer, H. M. J., Bertha and Mildred Froehlich, Anonymous, T. O. F. club, Sayde Golding, Reading and Study club, W. H. R. Stephens, Mrs. Julie Steif, Harry G. Hershenson, Alfred L. Oppenheim, Anonymous, R. N. Bunn, Theodore Kauffmann, Howard M. Cox, Anonymous, Catherine Johnson, Anonymous,

$4—Suzanne B. Berlin, Anthony V. Casci.

$3.

Mrs. Dena Jeffrey, Betty Coe Hibbard, J. A. Singler, Harriet Louise Armstrong, Mrs. E. B. Kitzhuver, Mrs. Wilmer Flinn, Laurette Bosch.

$2.50—Mabel Austin.

$2.

A friend, Dorothy Yinger, Bernice Craft, Mary Frances Langhead, and Margaret Cunningham, Charles F. Styler, A. B. C. and J. Phyllis M. Dorey, Mrs. Dorothy Lewis and Charlotte Langdon, A friend, Two Oak Park pals, E. and H., A friend, Joanne Elizabeth Thomas, Minna Kuehl, Friday Bridge club, K. Carlson, Mrs. Barrett Scudder, H. Mollie and Florence.

$1.80—A friend.

$1.

230 10th st., "Blondie," Anonymous, 10 stenos., C. & N. W. Freight dept. Ruth Kellberg, Jean, Donald, and James Taylor, Edna Garretson, Mrs. Budd, D. E. Club, T. J. M., A friend, Mr. and Mrs. C. A. Beck, Anonymous, A friend, M. F., and Dora F. Correll, Mabel Donohue, Mrs. C. W. C., Ruth and Jessie Knox, A friend.

30c—John Ambrose.
25c—Anonymous.
10c—F. W. Vinden, Daryl James Jr.

Total	$ 468.05
Previously acknowledged	19,755.81
Grand total	$20,222.86

Ruth Kellberg said of her donation: "This particular dollar bill has been lying idle since July of 1925. I know of no better way to start it on its journey again than to put it in your hands for your worthy work. Best wishes, and may your efforts be abundantly blessed."

Gifts for the fund may be directed to the cashier of THE TRIBUNE, at Tribune Tower, accompanied by the coupon printed herewith.

Fund Committee Meets.

The advisory committee appointed by William J. Bogan, superintendent of schools, met in the board of education building yesterday to discuss the administration of the fund.

The members are Miss Frances L. Swain, treasurer of the fund; Mrs. T. B. Stephenson, and Mrs. James Graham, representing the Parent-Teacher associations; Mrs. Charles P. Schwartz and Mrs. Samuel T. Lawton, of the Chicago Association for Child Study; Mrs. E. D. Pomeroy, Children's Scholarship league; Mrs. A. R. Frank, Jewish Scholarship league; and Miss Louella Chapin, Chicago Woman's club.

Hungry School Children Fund

There are 15,000 children who go to school hungry every morning. A dime a day will furnish a substantial daily meal for one child.

I will contribute $....., weekly....., monthly, or the enclosed donation. State school, if any, to which you prefer donation assigned.

.....School.

Signature .....

Address .....

Fill out and address to The Hungry Children's Fund, CHICAGO TRIBUNE.

CHARGE FRAUD IN SANITY ATTACK ON FORMER WIFE

Judge J. G. Van Keuren, sitting in County court, yesterday heard charges that Lee V. Brandt, 2700 Asbury avenue, Evanston, head of an auditing company, had fraudulently attempted to commit his former wife, Rose, mother of their two children; Evelyn, 6 years old, and Adelina, 3 years old, to the Psychopathic hospital. The declarations were made by Attorney John E. Owens, representing Mrs. Brandt. His motion to dismiss Brandt's commitment petition will be ruled upon by the judge next Friday.

The charges of fraud were made after Brandt, who has remarried since his wife obtained a divorce in 1927, had testified that he had not seen his former wife for 12 months. Dr. I. Val Freedman, 5816 Kenmore avenue, upon whose examination the petition was based, said he had gone to Mrs. Brandt's home at the request of her former husband and had talked with her for half an hour. He said she suffered from persecutory dementia.

Dr. Freedman admitted he had signed a similar petition four years ago after making an examination at the suggestion of Brandt. At that time Mrs. Brandt was released and declared sane after being examined at the Psychopathic hospital.

AVERAGE DEBTS OF TEACHERS SET AT $800-$1,000

Unions Compile Facts for Special Session.

The average Chicago school teacher has accumulated debts and made loans totaling between $800 and $1,000 since last May, when regular pay days of the board of education ceased, it was disclosed yesterday by a preliminary survey of questionnaires obtained from 5,000 school teachers.

The questionnaires were sent out by various teachers' unions for the purpose of obtaining a picture of the teachers' economic condition for presentation to the special session of the legislature.

Announce First Findings.

A committee headed by Miss Helen Dart, vocational advisor at Harrison Technical High school, began tabulating the results of the questionnairs. The first findings announced were from 335 of the 5,000 questionnaires. Of this number, 135 were obtained from men teachers and 200 from women high school teachers.

In that group, the women had obtained loans averaging $510 and the men loans averaging $661 to tide them over the payless months. The women reported an average of $274 in unpaid bills, and the men $324. Fifty per cent of the men, and 40 per cent of the women reported that they have exhausted their borrowing power.

Two Requests to Council.

The city council will be asked today at its special meeting to act on two proposals to obtain pay for teachers through the sale of tax warrants.

One is to be a resolution drawn up by Francis X. Busch, former corporation counsel. He is head of a committee which is trying to sell to large taxpayers $6,965,000 worth of 1930 school tax warrants now held in the city's aggregate of funds. The money obtained from such a sale will be turned over to the school board for pay roll purposes. The nature of the resolution was not disclosed, but it is reported to embrace some means of expediting the sale.

Act on Surface Lines' Aid.

The second proposal to the council is an ordinance authorizing the sale of 1930 tax warrants now held in the city's aggregate of funds. Such authority is necessary to complete the sale of $2,250,000 worth of warrants which the Chicago Surface Lines have offered to buy from their fund reserved for taxes. The schools will receive between $1,000,000 and $750,000 by this sale.

The board of education, which met yesterday, adopted a resolution calling on taxpayers to pay their taxes in full, or, if they are contesting them in court, to pay at least that portion not in dispute.

Second Raspberry Crop Is Enjoyed by Hoosiers

Warsaw, Ind., Nov. 4.—[Special.]—Red raspberries, the second crop this year, are being picked at the home of Sherman Davis here.

Held on Description Dying Policeman Gave Mother

Thomas Scupino, 1610 South 51st court, Cicero, was held to the grand jury by Judge Leon Edelman in the South Chicago court yesterday as a suspect in the murder of Policeman Joseph Isaacs. The slain policeman's mother, Mrs. Mary Isaacs, said that on his deathbed her son had described a short, heavy set man with a scar on the right side of his cheek as his attacker. The description fits Scupino. Isaacs was shot when he attempted to protect a woman during a quarrel at the Spanish tavern, 11851 South Michigan avenue, on Oct. 16.

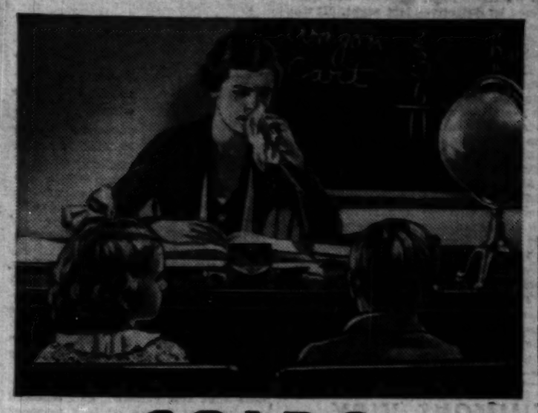

When COLDS threaten

Forever Fresh In Cellophane

You can't always avoid taking cold, but you can always be sure of getting rid of it quickly and completely, before it has time to spread, by taking a few tablets of Bromo Quinine when sneezing and headaches begin.

Beneficial results have made Bromo Quinine the largest selling cold remedy in the world. Ask for—

LAXATIVE BROMO QUININE

LOOK FOR THIS SIGNATURE E. W. Grove IT IDENTIFIES THE ONLY BROMO QUININE

For men only

Your Suit or Top Coat CLEANED & PRESSED, 79c

Hats, 65c
10 Ties, 79c

6 garments, $4.50

Free pickup and delivery in Loop—4 or more garments free pickup anywhere.

Special Offer

Rugs, 9x12, cleaned, $2.95. Fringed ends 50c extra. Glue sizing, $1; other rugs, tapestries and drapes as low in proportion.

Abarbanell Bros.
220 S. State St.
Ph. Wabash 8011 Rm. 814

Demand A.P.W. Hygienic Towels and Toilet Tissues
World's Oldest and Largest Manufacturer of Interfolded Products

Subscribe for The Tribune

THE DAVIS COMPANY SETS THE PACE

Our Contract with the Public

Chicago's Watch Dog
If you buy anything here and pay more than the same article is priced elsewhere on the same day, we will refund you the difference in cash.

Every day The Davis Company contracts with the public to meet every low price, quality for quality, offered in the city.

IN ITS GREAT REVIVAL OF QUALITY IN MERCHANDISE AT LOW PRICES

Announced This Week in Connection with the Davis Month of Inspiring Values

Although there is nothing to prevent others from singling out a few of our thousands of bargains . . . and cutting a price here and there . . . we now repeat that we always meet and often beat competitors' prices . . . no matter what the price is elsewhere. We simply will not be undersold.

We believe the Public isn't interested in what constituted Value . . . yesterday . . . or the day before . . . or last year . . . but demands Values on Quality Goods . . . Today . . . Now . . . and Hereafter.

Therefore . . . The Bulldog of State Street (as we call our Watchdog of Values) has again readjusted prices. Please come in and investigate for yourself . . . today and throughout The Davis Month of Values.

Cheapness alone never made a good bargain . . . on the contrary, the very essence of value is to be found only in quality merchandise . . . especially at low prices. And we are supporting our viewpoint with thousands of actual bargains at amazingly low prices during this Davis Month of Inspiring Values.

We, of course, welcome the opportunity to demonstrate the actual working out of our policy that Bottom Prices Are Guaranteed in The Davis Store.

THE DAVIS COMPANY

State, Jackson, Van Buren, Wabash — Direct Second Floor "L" Entrance — Telephone: Wabash 9800

SHOUTS HARDING DEFENSE IN SUIT OF NAN BRITTON

Pleads for Rejection of Libel Claim.

Toledo, O., Nov. 4.—[Special.]—"His only fault was his great heart which trusted all humanity."

Thus was Warren G. Harding paraded before a jury in oratory here today as an old friend and a brother Republican pleaded for rejection of Nan Britton's suit for $50,000 libel as a result of a book challenging her claims that 'she was the late President's clandestine lover.

ERANT H. MOUSER.

The speaker was Grant Mouser of Marion, O., former congressman, former judge, and Harding's counselor in the days the former President was editor of the Marion Star. For three years Mouser had been preparing his defense of his friend, and he roared the address before the jury of ten men and two women with all the fury of an outraged patriot.

As Mouser completed his defense, a speech just as harsh in denouncing Miss Britton as it was warm in commending the memory of his friend, only the judge's instructions to the jury remained before deliberation will begin some time tomorrow.

Although Judge John M. Killits lifted his secrecy bar at today's session, only a small crowd was in the courtroom for the oratory.

Mouser praised the memory of Harding in endearing terms.

He described Nan as deranged, demented, lascivious, and obsessed to get money. He said she had at one time tried to captivate James M. Cox, then a candidate for the presidency.

William F. Marsteller, sole attorney to argue in behalf of Miss Britton, began with a narration of her early life and painted a picture of a school girl swept off her feet by Marion's first citizen.

"Harding did everything any honorable man would have done before he died," Mr. Marsteller told the jury. "There is no criticism of Harding."

QUIZ STERN MAID WHO STOLE $104,000 JEWELS FROM HOME

CRIMINAL COURT.

Alan Guyton, burglary, sentenced to 1 year to life in the penitentiary; Paul Luna, manslaughter, sentenced to 1 to 14 years in the penitentiary, by Judge George Fred Rush.

Miss Wilma Harjes, 24 years old, the maid who stole $104,000 worth of gems from her mistress, Mrs. Lawrence F. Stern, at the Stern home, 981 Sheridan road, Glencoe, was questioned by detectives last night. It was the belief of the police that the girl might have been the key in other robberies.

The young woman came to this country from Sweden five years ago. She still possesses a disarming accent and innocent air about her, according to Al Goranson, chief investigator for the Pinkerton detective agency, which brought about the solution of the Stern jewel robbery.

Meanwhile, a search for the gems continued in pawn shops and jewelry stores in Chicago and nearby cities. An insurance company has paid $86,000 to the Sterns for the loss.

The Harjes girl was seized by detectives in the loop on Tuesday. She confessed the theft of the jewels.

Then followed a raid on an apartment in Gary, where police took into custody Ernest Levy, sweetheart of the maid; his brother, Max, and David Blumenfeld, an ex-convict.

SIMMONS JURY IS DEADLOCKED; OUT A 2D NIGHT

Lebanon, Ind., Nov. 4.—[Special.]—The jury in the murder trial of Mrs. Carrie Barrett Simmons, 47 year old Hancock county farm wife, accused of poisoning two of her daughters, continued deadlocked in County court here tonight.

After the jurors returned from dinner they asked for cots and at 9 o'clock it was announced they had retired for the night. The case went to the jury at 5:42 p. m. yesterday. It was reported they were divided ten to two.

Mrs. Simmons made 18 chicken sandwiches for a family picnic here June 21. When the sandwiches were served several persons became ill. Alice Jean, 16, and Virginia, 14, youngest of Mrs. Simmons' five children, died a few hours later. The sandwiches were found to contain strychnine capsules. Mrs. Simmons was accused of putting the poison in the sandwiches.

ROB OFFICE, GET $388.

Two gunmen forced Nathan and Jake Silverstein, 1458 North Washtenaw avenue, to open the safe in the offices of their Service Cake company at 834 North Western avenue yesterday and fled with $388 loot.

SHERIFF DENIES GIVING CAPONE'S AID JAIL FAVORS

Takes Stand in Court on Contempt Charge.

Sheriff John Perucca of Grundy county, on trial with Tony Rench, political henchman of Al Capone, took the witness stand late yesterday before Federal Judge Charles E. Woodward. Both the sheriff and Rench are charged with contempt of court, growing out of privileges said to have been granted to Rench by Sheriff Perucca during the former's incarceration in the Grundy county jail as a federal dry law violator.

SHERIFF PERUCCA.

Perucca and Rench joined in denials that the prisoner had received any unusual favors while a prisoner in the jail at Morris. They denied the government's charges that Rench had been allowed to go and come as he pleased, to participate in gay parties, visit speakeasies, and enjoy other privileges.

Sets Hearing for Nov. 17.

Former Sheriff Henry Y. Jones and Matt Blazer, also a federal prisoner at the Morris jail, have also been cited for contempt on similar charges, and Judge Woodward last night set the date of their hearing as Nov. 17.

Sheriff Perucca, testifying in his own behalf, asserted that he granted Rench no favors that were not extended to other prisoners. He said he thought he was carrying out the instructions of United States Marshal Harry C. W. Laubenheimer, and testified that on one occasion, when he had taken Rench with him to help transport an insane person to Elgin, he had been advised that was not regular and had then reported the matter to the marshal. Laubenheimer is in California and what advice he gave to the sheriff was not put into the record.

Put in "Ladies' Cell."

Before Sheriff Perucca was heard Rench had taken the stand to deny that he had been accorded any special privileges in the Grundy county jail.

Rench's denial that he had received favors from the sheriff was offset somewhat by his admissions that he had occupied the "ladies' cell" at the jail for long periods, that he had been given a room in the sheriff's residence on three occasions when he said he was sick and that he became a "trusty" at the jail only five days after he was committed there.

The Capone henchman, who is still a prisoner at Sheriff Perucca's jail, and is brought to court daily by the sheriff, there to sit with him in the defendants' chairs, declared he was put to work by the sheriff. He mowed grass, washed dishes, swept and mopped floors in the jail and courthouse, picked up papers, and played with the sheriff's son, Frankie, 4 years old.

H. D. Hollis, department of justice agent, had previously testified he had been sent to Morris to investigate rumors of what had been going on in the jail, and that Rench had admitted to him that his wife had spent a night with him in the sheriff's residence. Rench denied he and his wife had been together during the night.

About Trips to Speakeasy.

The agent also testified that Rench admitted having gone to a speakeasy one afternoon, and that he had been punished for this by a month's confinement without liberties.

Rench asserted he had gone to a barber shop for a shave. He admitted having been taken along when Sheriff Peducca removed a patient to the insane asylum at Elgin. The prisoner said the sheriff had allowed him to sleep in the women's cell at the jail beginning on the sixth night of his confinement there, because "there were so many bedbugs in the regular cells."

RALPH CAPONE'S NEW YORK TRIP STILL MYSTERY

Attorney Michael Ahern appeared at the federal building yesterday on behalf of Al Capone, but refused to discuss his mysterious trip to New York with the gangster's brother, Ralph. Attorney George N. Murdock still insisted that Ralph would surrender today so that he can be taken to Leavenworth penitentiary to serve a three year term for income tax evasion.

Mr. Ahern said that he was interested merely in getting a continuance of the oral arguments in Al Capone's contempt of court case, which were scheduled for tomorrow. The Circuit Court of Appeals continued the arguments generally, to be set for hearing in five days' notice.

Attorney Murdock, representing Ralph Capone, said he knew nothing about the mysterious trip of his client and Attorney Ahern to New York on Monday.

How Do Nurses Manage?

The strenuous duties of the trained nurse permit little thought of her own physical condition or feelings. There can be no giving-in to menstrual pains! That is the reason why so many nurses use Midol. They know it blocks all possibility of such pain for hours—and nurses know that it is not a narcotic and so is quite safe to take at this critical time.

Midol is not merely a measure of relief—it lets women menstruate *in absolute comfort.* All pain subsides in seven minutes! All dread of your monthly sickness ends with the happy discovery. Any drug store. Ask simply for Midol.

$5,000 IN REWARDS

FIVE FATAL WORDS ·a 200 million dollar mystery

Who sent the "Five Fatal Words" that struck terror into the hearts of Silas Cornwall's heirs? Can you find and complete the mysterious unfinished message of five words? $5,000.00 in Rewards will be paid for best answers.... If you enjoy blood-freezing, stark tragedy and amazing drama, mystery heaped upon mystery—don't fail to

TUNE IN W-G-N

NEXT SATURDAY AT 9:00 P.M. AND HEAR THIS MYSTERY ENACTED BY FAMOUS STARS

MADGE BELLAMY
popular star of the screen and stage, will play opposite

HERBERT RAWLINSON
matinee idol and screen celebrity. Supported by a brilliant cast of radio, screen and stage favorites.

THIS fascinating mystery will be dramatized over W-G-N every Tuesday and Saturday night at 9:00 o'clock, beginning November 7th. It will be published serially in the Chicago Sunday Tribune starting Sunday, November 8th. HEAR it and READ it. Try for the $5,000 in cash rewards for completing the five word message.

FOR FULL PARTICULARS SEE NEXT

Sunday's Tribune

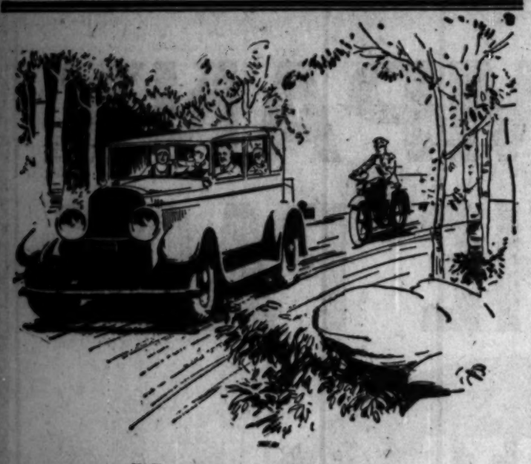

"Pull Over To The Curb!"

Yes, that sharp order is meant for you, and you realize that you have been guilty of a traffic violation.

In your pocket is twenty-three dollars and a few dimes. What will the bond be? What about that engagement? Suppose it is a $50 bond....

One hundred thousand motorists travel free from this worry. They are members of the Chicago Motor Club, and their membership cards serve as bail bonds. You present your card to the magistrate, and if the bail demanded does not exceed $100, the card guarantees your appearance for trial.

In addition to bail bond service, you have the protection of the insurance service, emergency road service, and the travel service. Then there is the home district and accident prevention work.

Sixty-two branches: 33 downstate; 29 in Cook county. There is a branch in your neighborhood. It costs only $15 to join. Mail the coupon for further information.

CHICAGO MOTOR *Club*

CHARLES M. HAYES, Pres.
66 E. South Water St.
Telephone—all departments—FRAnklin 1818
Affiliated with the American Automobile Association

CHICAGO MOTOR CLUB
66 E. South Water St., Chicago, Ill.

Gentlemen: Without any obligation on my part, please let me have further information on the many money-saving services of the club.

Name.....
Address.....
.....
City.....

T-29

● One of the MOST EXPENSIVE pieces of lingerie in the world. An exquisite creation from Saks-Fifth Ave., New York. Paris-made and of Alençon hand thread lace ion finest satin, fitted, and with a semi-low back.

Requiring a sense of discrimination

It may indeed seem a far cry from expensive lingerie to tooth pastes...but, actually, *is it?*

Beautiful lingerie gives an extra sense of satisfaction. Pebeco makes its user confident that he is getting the most out of his use of a dentifrice.

In most ways, tooth pastes are as alike as peas in a pod. The eye cannot discover much difference. But in the things hidden from view—the things it takes intelligence to appreciate—Pebeco is *vitally different.*

Of every tube of Pebeco, 40% is an expensive ingredient of unusual value in oral hygiene. No other tooth paste uses it—too costly! You'll know it by its "bitey" tang—the sign that Pebeco is *working.*

If you want a tooth paste that really "gets somewhere"—bringing a big difference in the cleanness and whiteness of your teeth and the cool comfort of your mouth, THINK a minute and *try Pebeco.*

A Product of Lehn & Fink, Inc., Bloomfield, N. J.

● Pebeco is the MOST EXPENSIVE tooth paste in the world...but its cost to you is no more than that of any ordinary dentifrice.

© Pebeco, Inc. 1931

The Toothpaste for Thinking People

Chicago Daily Tribune
THE WORLD'S GREATEST NEWSPAPER
THURSDAY, NOVEMBER 5, 1931. ** 19

...d Moore Writes of Music and the Musicians

Charles Collins' News and Reviews of the Theater

...icago Dies ... Be Reborn, Author Argues

...y Justin Smith Sees ...cession of Cities.

BY FANNY BUTCHER.

"..., a Portrait," by Henry Justin ... [Century.] Published to-...

...s have been in song, story and novel snap shots or sketches of our home city. Pioneers of many different generations have ...ously drawn pictures of it, as ...ically, socially and economically. Not long ago Henry Justin Smith and Lloyd Lewis published an amusing and highly illuminating volume on "Chicago, the History of Its Reputation." There have been two volumes recently issued guide books to "Chicago in Seven Days," and "...ing in Chicago," by John Drury. ...e book published today is the ...ost robust portrait of our city, as ...r as I know, which combines its ...ysical, its social, its economic, its ...ople, and its historical character-...tics in one volume.

...r. Smith has first of all carefully ...ained in words the actual physical ...ape of Chicago on the face of the ...arth. He has described the various ...ctions of the city with detail, and ...curacy. The black belt, the slums, ...e parks, the "gold coast," the parks, ...e suburbs all grow before your eyes, ...olding from that fabulous strangle-...ame, the loop. We are the only city ...n the world with such a lariat about ...ur throats. Mr. Smith makes his ...eaders see the geography of his—and our—city with vividness.

"The present city," declares Mr. Smith, "it may be said is the fifth ...hicago. There was, first, the town of ...ohn Kinzie; secondly, the city of early ...ays, with brick and stone, with ...ood streets, court house and cathe-...al, with urban homes that did not ...eserve a true, the 'Garden City'; ...hirdly, the Chicago of 'after the fire', ...hich from 1871 to the early nineties ...rew rich, far-spreading, crowded, and ...as beautiful as architects of those ...ays knew how to make it; fourthly, ...he newly planned and more noble ...ity that came into being after the ...World's Columbian Exposition of 1893; ...nd fifthly, the Chicago that has ...egun to develop, for the most part, ...ince the world war; the city of high ...owers, of proud boulevards, of more ...mbitious and beautiful parks, of a ...anptured lake; the city that is phy-...ically as gigantic as its reputation, ...hat astounds with its contrasts, both ...rchitectural and moral."

These five Chicagos Mr. Smith makes relive in his chapters. More than most cities Chicago has risen on stepping stones of its dead selves—there are no faint traces even of the earliest of Chicago's selves, and many of the even fairly recent selves of the city are buried beneath its most recent phase of greatness.

The book is full of amusing bits of information like this: "As one strolls the streets of the Loop", Mr. Smith writes, "he recognizes the names of Presidents and early statesmen. He is not surprised to find Franklin prominent, but he is puzzled because Randolph, in the order from north to south, precedes Washington. The reason is that the town surveyor of 1830, James Thompson, was not concerned about Presidents and precedence, but about honoring southern Illinois counties. He came from Kaskaskia, in Randolph county, and local pride made him put the name of his county seat there of John Randolph, the Virginia statesman] first after Lake street. Then came Washington and Franklin, counties adjacent to Randolph. The later street namers added Adams after Monroe, thus doing the best they could, it seemed for the second President."

Have you read the new best-seller by
SUSAN ERTZ
Author of "Madame Claire," "The Galaxy," etc.
this charming novel is already one of the most widely read books of the season. "An almost perfect piece of work." N. Y. Times. "Sparkling. Keeps one hurrying to the last page." N. Y. Herald-Tribune.
THE STORY OF JULIAN
$2.50 This is an Appleton Book
D. APPLETON AND COMPANY
35 West 32nd Street, New York

MAID IN WAITING
Ask your bookseller for
the new Galsworthy
$2.50 everywhere - - Scribners
MAID IN WAITING

GASOLINE ALLEY—NO SALE

I KNOW TIMES HAVE BEEN HARD THIS YEAR, LORA, BUT IS THIS PRIGGY THAT WAS HERE LAST NIGHT THE BEST YOU CAN DO?
DON'T MIND HIM, LORA. I THINK PRIGGY IS PRETTY NICE.
OH YOU DO, DO YOU? A WOMAN WILL FALL FOR ANYBODY THAT HANDS OVER A BUNCH OF FLOWERS.
I DIDN'T KNOW YOU KNEW THAT ABOUT US, WALT. WHY I DON'T YOU TRY IT?
I SPEND MY TIME FURNISHING SOMETHING MORE SUBSTANTIAL— FOOD AND CLOTHES AND RENT. BUT THOSE AREN'T THE THINGS THAT MAKE A HIT IT SEEMS.
WALT, DEAR, YOU WOULDN'T BE SO UNREASONABLE.
YOU COULDN'T HIRE ME TO WEAR ONE OF THOSE THINGS
Reg. U. S. Pat. Off. Copyright 1931, by The Chicago Tribune.

City Relief Fund Near 5 Million; Movies to Aid

Pledges for $78,000 Are Added During Day.

Pledges aggregating $78,000 were given to the $5,800,000 joint emergency relief fund yesterday by Chicago's theatrical group and by employés of the Lincoln park board.

Movie Charity day will be celebrated by all the theaters of Chicago and Cook county Saturday, Nov. 21. On that day special benefit performances will be given for charity, in addition to the contribution of $60,000, the amount pledged by theater organizations, exhibitors, distributors, and equipment companies as their share of the relief commission drive.

On Nov. 21 neighborhood and suburban houses will open two hours earlier than usual. These two hours will be the Charity hours. Loop theaters will open as usual, probably donating the proceeds taken in the first two hours to the relief commission. All of the theaters will use the attractions currently billed and some are planning to add extra features as an inducement to the public to attend.

The Lincoln park board will raise $18,000, H. Otto Weege, general superintendent, informed Samuel Insull Jr., leader of the relief campaign. The board's 800 employés will contribute a day's pay each month until the total pledge is obtained, Mr. Weege said.

Contributions totaling $47,800 were secured by campaign workers yesterday, bringing the total fund in hand to $4,828,152. New contributions announced last night were as follows:

Butler Bros.	$15,000
Chicago Mail Order House	7,500
Franke Bros.	1,250
Employes of Valentine Sewer Co.	1,200
Pullman Couch Co.	1,200
F. E. Kroehler	1,000
Churchill Cabinet Co.	1,000
The Seng Co.	1,030
Employes of the Seng Co.	1,030
Western Shade Cloth Co.	6,000
Employes of C. W. Marks Shoe Co.	1,000

Nearly 27,000 school teachers of the city have begun their task of selecting prize winning songs and essays from among the thousands submitted by pupils of the public and parochial schools in the relief fund contest on the subject: "The Joint Emergency Relief Fund." This was announced by Richard G. Jones, chairman of the contest committee.

Winning essays in the senior and junior high schools will be broadcast by radio on Armistice day. The winner of the senior division will be awarded a trip to Washington to meet President Hoover, while the junior division winner will go to Springfield to meet Gov. Emmerson. A silver medal and a set of books will be given second and third prize winners.

In the song contest, limited to elementary pupils, silver medals and sets of books will be awarded. The ten best songs will be broadcast. Mr. Jones said that the contest had attracted many entrants, displaying remarkable talent. He commented particularly on a composition submitted by Margaret R. Cooper, sixth grade pupil, in the Orland Park public school.

* *

900 Will Attend Dinner of Electric Association

More than 900 reservations have been made for the sixth annual dinner of the Electric association, to be held this evening in the grand ballroom of the Palmer house. Former Gov. John H. Trumbull of Connecticut, president of the National Electrical Manufacturers' association, will be the principal speaker. Samuel Insull Jr., president of the Electric association, will be toastmaster. Notables in the fields of finance, railroading and public utilities will attend.

England's Best-Seller —Arrived in America!
BROOME STAGES
The story of one royal family of the theatre—from strolling players to the movies.
Doubleday, Doran $3.00
by CLEMENCE DANE

Official Contract

By Charles True Adams.

(International bridge authority; author of "Official Contract at Sight.")

Many a golfer who drives beautifully from the tee is simply a profane dub in the "ruff."

Most players who have grown familiar with contract can make a pretty good showing as declarer, playing the open dummy hand, but on defense—with partner's hand hidden from view—the going is not so good.

And so for the last few days I have dwelt on a few defense points in the play. Today we will try to clarify a little of the murk surrounding defensive bidding. The hand:

NORTH.
♠—Q,9,8,5,4
♥—K,8,4,3
♦—A,10,8
♣—Q

WEST
♠—10,7,2
♥—Q,J
♦—9,5
♣—K,8,6,4,3,2

EAST (Dealer)
♠—A,K,6,3
♥—5
♦—7,7,3,2
♣—A,J,10,7

SOUTH.
♠—J
♥—A,10,9,7,6,2
♦—K,Q,6,4
♣—9,5

East dealt and bid one spade. South, having two high card tricks and a biddable heart suit, made a defensive overcall of two hearts. West passed.

Now North has four supporting tricks for his partner's heart bid. The ♥ K is one, the four heart holding is ½, the ♦ A one, and the club singleton 1½ (with but three hearts the singleton would be worth but one). This makes a total of four supporting tricks.

It is at this point that the average player is puzzled. He knows that if his partner had made an original declaration of two hearts that he could take him to four. But partner hasn't made an original bid, he has made a defensive overcall. This means that partner holds two high card tricks and four probable tricks in all. While the high card requirements are one-half trick less than for an original bid of one, the probable trick requirements are the same.

Therefore, since with North's holding of four supporting tricks he could raise an original bid of one to three, he can take his partner's defensive two bid to three. The bid is already at two, so this means a raise of but one—from two to three.

East passed. South has five probable tricks, one more than necessary for his original bid, and so goes to four and all pass.

This rebid of South also confuses many. A one bid is based on a minimum of four tricks. Therefore, a raise from one to two is based on a minimum of four tricks—eight between the two hands. It is true that you need but three "supporting" tricks, but they are worth four tricks in actual play just as four "supporting" tricks are worth five tricks in play. Formerly many authorities, including myself, have tried to show this by doubling the value of side high cards in the supporting hand, or by saying, "add one for the play" in order to make the supporting count equal the actual number of tricks the hand should make. For simplicity's sake, the Official system avoids both the double valuation idea and the "add a trick theory" and simply states that so many supporting tricks are needed for a raise.

To go back to South. He knew that his partner had only counted on him for four tricks when that partner raised to three. Since South had one more he could call four.

The play is so simple that it need not be given in detail. South loses a spade and a club. After exhausting trumps in two leads, the good diamonds are taken, the fourth diamond trumped. The losing club is trumped, as well as any second lead of spades made by opponents. South makes his four and one extra.

PLAY-A-PROBLEM: SOLITAIRE OR PARTNERS

Play this hand tonight at your bridge game. Keep a record of the bid and play in the spaces provided. Numbers in the bidding squares are for successive rounds. Check your results with tomorrow's answer.

To play "Solitaire": Record the bids you think each hand would make in the bidding squares. After the final declaration has been made start the play, leading from the hand at declarer's left. As you play each card, cross it off of the diagram and record it in the proper square, as S. 3, H. K, etc. In the last column indicate the hand which won the round and lead from that hand on the next round.

Send your bridge problems to Charles True Adams, The Chicago Tribune; inclosed stamped, addressed envelope.

[Copyright: 1931: By The Chicago Tribune.]

WEST BIDS: 1 2 3 4 5
W: ♠—6,5,3,2 ♥—J,9,7, 6,3 ♦—Q,J,8,4 ♣—None

N: ♠—A,Q,4 ♥—5 ♦—A,7,3,2 ♣—K,8,7,5,2

NORTH BIDS: 1 2 3 4 5

THE PLAY	S	W	N	E	Won
1					
2					
3					
4					
5					
6					
7					
8					
9					
10					
11					
12					
13					

S (Dealer): ♠—K,J ♥—A,K,Q,8 ♦—K,10,5 ♣—A,Q,6,3

E: ♠—10,9,8,7 ♥—10,4,2 ♦—9,6 ♣—J,10,9,4

SOUTH BIDS: 1 2 3 4 5

EAST BIDS: 1 3 3 4 5

"Extremely able study."
—Harry Hansen
MEXICO
By STUART CHASE
70th Thousand
MACMILLAN $3.00

'Actors, Don't Marry,' Schildkraut Says on Return with Divorce

New York, Nov. 4.—(AP)—Joseph Schildkraut, actor and motion picture star, returned from Europe today with the announcement that he had obtained a divorce in London from Elise Bartlett and that after eight years of married life he has concluded actors should not marry.

"Schildkraut declared actors are "not stale enough for marriage or home life." He added that with his final divorce papers granted he returns to the United States "hopeful that Miss Bartlett and myself will be the best of friends forever."

The actor said that while abroad he made a number of talking pictures in French, German, and English. Schildkraut became known as one of the romantic figures of the American stage when he starred in "Lilliom" and later in "Firebrand." He left Broadway for three years in Hollywood and then went to Europe.

* *

Marquette Day Program Planned for December 4

The Rev. Julian A. Garrity, S. J., rector of St. Ignatius High school, has been appointed chairman of a committee to organize a program for the Father Marquette day celebration on Dec. 4, it was announced yesterday.

'The Cisco Kid' Takes O. Henry Story Further

Critic Keeps Secret of Drama's Ending.

"THE CISCO KID."
Produced by Fox.
Directed by Irving Cummings.
Presented at the Roosevelt Theater.

THE CAST.

The Cisco Kid	Warner Baxter
Sergt. Mickey Dunn	Edmund Lowe
Carmencita	Conchita Montenegro
Sally Benton	Nora Lane
Sheriff Ramson	Frederic Burt
Enos Hankins	Willard Robertson
Dixon, U. S. A.	James Bradbury Jr.
Bouse, U. S. A.	Eddie Dillon
Lopez	Charles Stevens
Gordito	Chris Martin
Billy	Douglas Haig
Annie	Marilynn Knowlden

By Mae Tinée.

Good Morning!

Remember that first, thrilling, out of door sound picture "In Old Arizona"? Well, "The Cisco Kid," a sequel, carries on with the adventures of the gallant Mexican Romeo and law breaker introduced in and immortalized by the stories of the late O. Henry.

As was the case in "In Old Arizona," Warner Baxter plays the dashing lead while Edmund Lowe is present as hard-boiled Sergeant Mickey Dunne whose principal business in life is to catch the elusive bad man and whose mission always fails.

Mr. Baxter's original portrayal of the "Kid" was a knockout and in this number he continued to invest his character with abandon and charm, though the story has not the possibilities that had "Old Arizona." Edmund Lowe is likable—but, on the whole not so hot. Conchita Montenegro, who is the girl of this episode, is a lithe and lovely little thing. Nora Lane and other players know their duties and perform them expertly.

The production boasts some glorious scenery and fine photography. Direction is so so.

The story deals with Sergeant Dunne's efforts to track down "The Cisco Kid"—who is wanted for any number of reasons and upon whose head is a $5,000 reward. When, at last the gay chap in the "monkey jacket" is cornered, well—the Roosevelt screen holds the answer.

See you tomorrow.

OCEAN STEAMSHIP MOVEMENTS.

Arrived.	At.	From.
Byron	New York	Piraeus
St. Louis	New York	Hamburg
Exeter	New York	Naples
Augustus	Genoa	New York
City of Norfolk	Havre	Baltimore
Pres. Harding	Cobh	New York
Sailed.	From.	For.
Am. Importer	Hamburg	New York
Amer. Shipper	New York	Hamburg
C. Biancamano	New York	Naples

King's Chaplain Says Capitalism Races for Life Against Soviets

BY THE REV. JOHN EVANS.

The present economic situation is a race between capitalism and soviet communism. At least that is the firm belief of Canon T. Guy Rogers, world war hero and chaplain to King George of England. He arrived in the city yesterday afternoon to attend the 16th convention of the World Alliance for International Friendship Through the Churches. That convention meets next week at the Palmer house. The alliance was founded by Andrew Carnegie in 1914.

Canon Rogers, known as one of the liberal religious leaders of England, will preach Sunday night at the Sunday Evening club, Orchestra hall. He declared that unless capitalism can readjust itself it will be cast into discard in favor of communism. The new MacDonald government in England, he asserted, would not last long. Despite his high ecclesiastical standing the English churchman was garbed in plain citizen's attire. He discussed with great candor the "dangerous majority" recently given to the coalition government in his country.

"The English election results were due to three factors," said Canon Rogers. "First, there was the element of patriotism; secondly, fear, and finally the personality of Ramsay MacDonald. It is probable that 1,000,000 labor men voted for the MacDonald ticket. The personality of the premier has been a tremendous factor in effecting the combination which has been brought about. He dominates England today.

The English clergyman spoke of the dole as "employment insurance." He defended the method used by his country to tide unemployed millions over depression periods. However, he admitted that no system of unemployment insurance could stand up under the pressure of the present situation. To this he attributed the breakdown of the plan. Canon Rogers declared the whole world, America included, is learning lessons from the existing depression.

"America is going to find out that it is better to be on friendly terms with foreign nations and that she cannot be an entity unto herself as she has in the past," said Canon Rogers. The English clergyman said that union of the Roman and Anglican churches practically is out of the question, although he stated that church union was one of his chief interests. Rather, he asserted his interest in reunion of Anglican and Protestant churches. Canon Rogers will preach at St. Luke's Episcopal church, Evanston, Sunday morning.

* *

Hoover Receives "Y" Girls Who Oppose Armed World

Washington, D. C., Nov. 4.—(AP)—A group of white-clad girl reserves of the Y. W. C. A. presented President Hoover today with a petition signed by girls in all parts of the country calling for "a strong program for reduction of all forms of armament."

THE STAGE

"HAMLET."

Shakespeare's tragedy, given at the Majestic theater Nov. 4, 1931, by the Chicago Civic Shakespeare Society's company with Fritz Leiber in the title role.

THE CAST.

King of Denmark	William Faversham
Hamlet	Fritz Leiber
Polonius	Frances Bendixen
Horatio	Hart Jenks
Laertes	Pedro de Cordoba
Rosencrantz	Thayer Roberts
Guildenstern	Lionel Ince
Osric	John Bryan
Marcellus	Gordon Burby
Bernardo	Ralph Messing
First Grave Digger	Whitford Kane
Fortinbras	Lionel Ince
Priest	Frank Peters
Ghost	Tyrone Power
Queen of Denmark	Viola Roache
Ophelia	Helen Menken

BY CHARLES COLLINS.

THE Civic Shakespeareans are now offering "Hamlet" as the final production of their stay at the Majestic theater, and are giving a satisfactory account of their talents in the tragedy which ranks above all other tragedies. The libraries of "Hamlet" lore may be boiled down to this one conclusive sentence. It is the play of the ages, the all time champion.

Mr. Leiber's Prince of Denmark has a vigor and dynamic power that compensate for its lack of grace. Certain technical changes may be noted in his performance, especially a softening of tone in some of the passages and a discriminating variation in by-play. This is, I believe, a marked improvement upon the Hamlet of his two seasons at the Civic theater.

Miss Menken's Ophelia contains departures from tradition. In costume she is distinctly a sophisticated lady of the court, whose shell-pink dress might have been imported from Paris, if Denmark followed French fashions in that bleak medieval era when the times were out of joint. Here is an Ophelia who suggests a troubled and haggard Pierette, gowned for some tragic party.

I expected some emotional outbursts in the scene of Ophelia's madness, for Miss Menken is likely to let herself go into impressive hysterics on such occasions. But I failed to find them, for Ophelia goes crazy, in Miss Menken's treatment, wistfully, pathetically, and without creating much excitement. Her reading, as in her other rôles, is keen with intelligence and admirable in voice.

Tyrone Power's Ghost is still the king of all the phantoms. William Faversham's Claudius expresses the suave and gaudy hypocrisy of the character. Pedro de Cordoba is a gallant Laertes, Viola Roache a fine figure of a queen, and Hart Jenks a stalwart Horatio. The other characterizations are sound, well considered Shakespearean portraits.

The company will spend next week in Milwaukee and then, because of a sudden change of plans for its tour, will proceed to New York for a Broadway première.

"Unexpected Husband" will move from the Adelphi to the Cort theater next Sunday night. "Once in a Lifetime" will end its stay at the Selwyn theater Saturday, Nov. 14. Its successor has not yet been chosen.

Singers Making Opera History in New Season

M. Beuf, Another Find, Has His Debut.

"AIDA."

Opera in four acts and seven scenes by Verdi. Presented at the Civic Opera house Wednesday, Nov. 4.

THE CAST.

King of Egypt	Chase Baromeo
Amneris, his daughter	Cyrena Van Gordon
Radames	Paul Althouse
Aida	Claudia Muzio
Ramfis, high priest	Virgilio Lazzari
Amonasro, king of Ethiopia	Augusto Beuf [debut]
Priestess	Marie Buddy [debut]
A messenger	Giuseppe Cavadore

Roberto Moranzoni, conductor.
Dr. Otto Erhardt, stage director.

BY EDWARD MOORE.

ALL the returns are by no means in yet, but three performances have proved beyond doubt that the Chicago Civic Opera company is better off vocally than it has been at any time in its history. Last night came Verdi's sumptuous spectacle of old Egypt, and with it a succession of eye-filling pageantry, gorgeous scenery, elaborate ballet, colorful processionals, and, to give them point, ear-filling singing of melodies that never lose their importance in the operatic scheme.

"Aida" has for years rated as a standard item in the repertoire, but such singing as went up last night was enough to raise the rating from standard to extra special. It was something in the nature of an artistic adventure.

Debuts continued. In reality if not technically, Mr. Althouse belonged in the category, because he sang only a few German performances last season, and his Radames was sung for the first time. He received a telegram from his coach shortly before going on the stage begging him to remember that Radames was a big man but not a loud one. He remembered.

He has a more than commonly attractive voice, round, full toned, but never strident, and of fine quality. Its nature and his dignity of demeanor built up the character in excellent fashion. The "Celeste Aida" was a love song rather than a display bit; he was entirely in the picture in the triumph scene, stirringly dramatic in the scene of the Nile.

Mr. Beuf would seem to be a distinct find for the baritone section. His voice is of dramatic power, yet of persuasive quality even when raised to its utmost. The part of Amonasro is short in minutes but important in dramatic significance, and he gave it definite and weighty meaning.

Another in the debut list, Miss Buddy, had the solo of the unseen priestess to sing in the temple scene and did it to complete satisfaction.

Most of the others in the cast have been applauded many times before in their rôles. Mme. Muzio, ringing of voice, expert not only in its projection but in every other device of the stage never expressed "Ritorna vincitor" more feelingly and dramatically. The single solo is mentioned because it served as a key to her entire performance, one that never swerved from the high level on which it began.

And Miss Van Gordon was in the finest voice these ears have ever heard her in, so good looking that at times one questioned the truth of the story about Radames turning his affections elsewhere, at all times a magnificent figure and a stirring singer.

Likewise Mr. Lazzari kept up his reputation of being one of the finest basses and finest artists in the company. This time, however, he was run a fairly close race by Mr. Baromeo.

The triumph scene was a great spectacle; in fact, the whole opera is dressed in scenery of gorgeous color and inspiring contours. In the triumph scene, surrounded by companies and battalions of regulars and extras, the ballet had its part, a complicated, well outlined, and dexterously performed dance in which Edward Caton became a good deal of a choreographic star. And so with sumptuous singing, a blaze of color, and a general atmosphere of gayety, "Aida" took its place among the season's accomplishments.

* *

Home for Children Will Benefit by Bazaar Today

A bazaar to benefit the Sarah Hackett Stevenson Memorial Home for Children will be held today and tomorrow, from 10 a. m. until 10 p. m. in the Fed Lacquer room of the Palmer house. There will be bridge parties on both days.

STATIC

Film Time Table

Feature pictures are presented on the following schedules at these first run houses this week:

CINEMA—P. M.: 1:20, 3:30, 5:30, 7:30, 9:30.

CHICAGO—A. M.: 11. P. M.: 1:32, 4:06, 5:33, 8:06, 10:39.

McVICKERS—A. M.: 9:34, 11:37. P. M.: 1:43, 3:49, 5:55, 8:01, 10:07.

ORIENTAL—A. M.: 11. P. M.: 1:26, 3:48, 5:34, 8:18, 10:42.

PALACE—A. M.: 11:39. P. M.: 2:14, 5:30, 8:15, 10:32.

ORPHEUM—"The Bargain." A. M.: 10:15, P. M.: 12:30, 3:01, 5:34; 8:07, 10:49.

ROOSEVELT—A. M.: 9:30, 11:27. P. M.: 1:15, 3:03, 4:51, 6:39, 8:27, 10:15.

STATE-LAKE—A. M.: 9:01, 10:58. P. M.: 12:55, 2:52, 4:49, 6:46, 8:43, 10:39.

UNITED ARTISTS—A. M.: 10, 12:03. P. M.: 2:06, 4:09, 6:12, 8:15, 10:18.

Not when you can get running hot and cold water in your own house. Naturally, you want everything done around your house by the most modern methods. Be modern, too, when you want to sell or rent! Use Tribune Want Ads.

FIRST MARRIAGE OF THEODORE ROOSEVELT IS TOLD IN NEW BOOK

Theodore Roosevelt's courtship of Alice Hathaway Lee and their three years of married happiness, about which little has been known heretofore, have been brought to light in a new biography, "Theodore Roosevelt," by Henry F. Pringle. The book is published by Harcourt, Brace & Co.

There is not a word in the autobiography of Roosevelt to indicate that Alice Lee existed. He met her at Chestnut Hill, Mass., during his junior year at Harvard, according to Pringle. Pringle says that Roosevelt "had an overwhelming, gusty vitality and he insisted that she [Alice] watch from the gymnasium balcony when he made his bid for the lightweight boxing championship. Alice was a little repelled, but wholly interested."

Roosevelt married Alice in October of 1880 and for three years lived a life of idyllic happiness, Pringle says. A few days after their first child, the present Mrs. Nicholas Longworth, was born, Alice died, leaving Roosevelt a broken hearted man, according to the biographer.

Pringle examined several hitherto unavailable sources of Roosevelt's life in the preparation of the biography. The author had access to more than 75,000 personal and official letters belonging to the Roosevelt family.

Child of Artist Has Own Show; Other Art News

BY ELEANOR JEWETT.

IT is not often you find an exhibition so fine that it is all you can do to refrain from nudging passers-by at the gallery door and say: "Go in! Go in!" Just exactly that emotion overcomes you twice on Michigan avenue this week if you happen to discover the intriguing sketches from her trip around the world by Carol-Lou Burnham in the Palmolive Huyler's, and again when you face the portraits by John Balas in the newly opened Rickett's gallery, 561 North Michigan.

Carol-Lou Burnham is a second generation artist; the first, except for Karl Oberteuffer [who has moved to New York] that we know. Her mother is Anita Willetts Burnham, very well known on the north shore and in town for her charming sketches and studies of children. Carol-Lou has inherited her mother's deft touch. A bright frock, long, thin legs, a head of curls or one hidden by a flapping brim, and you see one, two, three fantastic, delightful, thoroughly human children bringing city streets and parks to life all over the world.

Color, solidity, fine composition, a charming sensitiveness of perception, all of these characterize Miss Burnham's work. Among her most fascinating sketches are "Flower Street, Peking, China," Luxemburg Gardens," "Fountain in Play,' " Japanese Theater, Kyoto," and "Hills of Palestine."

Portraits by John Balas are in the Rickett's gallery. They are as fine as many given us by Salisbury or even Louis Betts. They are extraordinary. John Balas has just come from Hungary, his native country. He stayed a few weeks in New York before moving here. His portraits have been exhibited with great acclaim in New York. It is easy to see why. He is a master at getting character and likeness, still with that gift go a grace and delicacy of touch, a beauty of texture, a wise sense of setting, that magnify his power immensely. Hands, a difficult feature, are beautifully pointed by him. The flesh tints and tones, the eyes, hair and dress of his various sitters are themes for admiration.

* *

Parents Can Learn of Child Health Findings Through New Leaflets

BY GLADYS HUNTINGTON BEVANS.

For some time after attending the White House conference, last fall, I received letters asking if the reports were available to the general public. They were not easily obtainable at that time except by the members. Since then, however, the material has been put into permanent form. The books mentioned yesterday from one sort of record of the conference.

In addition to these longer published reports a series of pamphlets has been issued, for help in solving parents' problems. These fifteen leaflets, of which more will be published from time, to time, are grouped as follows:

Series on Growth: "Responsibilities of the Present Day Family"; "How Children Grow Physically"; "How Children Differ Mentally"; "Learning to Talk"; "The Changing Drama of Behavior."

Series on Personality: "Mental Health Begins at Home"; "Home and School: Partners in a Common Venture"; "How Communities Influence Their Children"; "Vacation—Profit or Loss?"; "The Uses of Leisure Time."

Series on Habits: "What Do Parents Need to Know?"; "Habits That Make or Mar"; "Habits of Sleep and Repose"; "Habits of Eating"; "Habits of Independence."

Single copy, 10c; complete set of fifteen, $1.25. Quantity price upon application. Address The Century company, 353 4th avenue, New York, N. Y.

[Copyright: 1931: By The Chicago Tribune.]

MOTION PICTURES DOWNTOWN

TOPPING THE SUCCESS OF "THE STUDENT PRINCE"
"Ein Burschenlied Aus Heidelberg"
"Student Song from Heidelberg"
Made in Heidelberg by Ufa, with Willy Forst—Star of 'Two Hearts'
4 New Songs and All the Original Student Songs All German
UFA CINEMA CHICAGO AVE. AT MICHIGAN
Cont. 1:30 to 11:30 P. M. Children 25c

CASTLE STATE AT MADISON
LAST DAY
KING VIDOR'S
"Street Scene"
TOMORROW
"EAST OF BORNEO"

ORPHEUM STATE & MONROE
Lewis Stone—Doris Kenyon
"THE BARGAIN"
Aileen Pringle—Hale Hamilton
"MURDER AT MIDNIGHT"

WEST.

WILSON 2418 W. Madison
Clive Brook, "Silence"
CLARK GABLE—"SPORTING BLOOD"
SAM HERMAN'S NOVELTY SHOW

CROWN 1605 W. DIVISION
ADULTS ONLY
Lionel Barrymore—"GUILTY HANDS"

MARSHALL SO. 224 Marshall Blvd.
2 FEATURES
"PAGAN LADY" and "THE BRAT"

AUSTIN.

PARK 5960 W. LAKE ST.
EDWINA BOOTH
HARRY CAREY—"TRADER HORN"

PLAISANCE 408 Parkside at Lake
TWO FEATURES
"This Modern Age" and "White Devil"

IRIS 5743-47 Chicago Ave. Dbl. Feature
Bert Wheeler, "Too Many Cooks"
Warner Oland—"Daughter of the Dragon"

LAKE FOREST

DEERPATH "GUILTY HANDS"
with LIONEL BARRYMORE

HIGHLAND PARK

ALCYON DOUG. FAIRBANKS JR.
LORETTA YOUNG
"IT"
"I LIKE YOUR NERVE"

MOTION PICTURES DOWNTOWN | MOTION PICTURES DOWNTOWN

RKO STATE-LAKE
Shivery!... Quivery!
THRILLS! That will run an ICY FINGER down your spine!
Tomorrow at 8:45 a.m.
A DANGEROUS AFFAIR
JACK HOLT
RALPH GRAVES
& SALLY BLANE
Don't miss the fun and excitement!
COLUMBIA PICTURE

RKO PALACE STATE-LAKE
RANDOLPH at LA SALLE ST.
(Doors Open 10:45 A. M.)
—ADULTS ONLY—
ADOLPHE MENJOU
LILY DAMITA
ERIC VON STROHEIM
"FRIENDS and LOVERS"
An RKO-Radio Production
and RKO VAUDEVILLE
LOUIS ARMSTRONG & HIS ORCHESTRA
Morton & Parks — Yacopi Troupe
ROSETTE & LUTTMAN
JIM McWILLIAMS
(Laughs—and then some)
RKO 35¢ TO 3 P.M. 50¢ TO 6:30
(Doors Open 8:45 A. M.)
HURRY! LAST TIMES TODAY
—And Every Critic Advises You to See It!
ANN HARDING
IN THE RKO PATHE SUCCESS
"Devotion"
with LESLIE HOWARD
O. P. HEGGIE
ROBT. WILLIAMS
Extra—
CLARK & McCULLOUGH
comedy act
AT BOTH THEATERS PATHE NEWS
SATURDAY PALACE Irene Rich In Person

PRICES WEEK DAYS
11 a. m. to 6 p. m. 35c
After 6 p. m. 50c
Sat., Sun. & Holidays 50c at All Times
JONES, LINICK & SCHAEFER
LOOP-END THEATRE
STATE at JACKSON & VAN BUREN
BEGINNING SATURDAY
Continuous Daily From 11 A. M.
VAUDEVILLE
Gala Opening Week Show!
MAE MURRAY
in PERSON
BOBBY "UKE" HENSHAW & WILDE SISTERS
HOWARD, FINE AND HOWARD
Lydia Harris, West, Lake & Hane, Gordon & Day
Screen—First Showing
'The Road to Reno'
Paramount Thriller
with Irving Pichel

MAYWOOD
LIDO 5th Ave. at Washington Blvd.
MATINEE DAILY
INA CLAIRE—"REBOUND"
SALLY O'NEILL—"THE BRAT"

FOREST PARK
FOREST Madison St. at Des Plaines
CHARLES FARRELL
Janet Gaynor—"Merely Mary Ann"
MARY BRIAN—"THE RUNAROUND"

MISCELLANEOUS | MISCELLANEOUS
PUBLIX-BALABAN & KATZ WONDER THEATERS
UPTOWN TIVOLI PARADISE

BROADWAY at LAWRENCE
LAST DAY
35c, 1:15 to 6:30 P. M.
FOUR MARX BROTHERS
in "Monkey Business"
RUTH ROLAND
Big Vaudeville Show

COTTAGE GROVE at 63rd
Hurry! Last Day
35c—1:15-6:30 P. M.
FOUR MARX BROTHERS
in "MONKEY BUSINESS"
Ben Bard in Person on stage 'All at Sea'
FRANKIE MASTERS and his band

CRAWFORD at WASHINGTON
LAST DAY
25c, 1:30 to 6:30 P. M.
FOUR MARX BROTHERS
in "Monkey Business"
BIG MINSTREL STAGE SHOW

TOMORROW—all 3 theaters—ADULTS ONLY
Greta GARBO
Clark GABLE
TOGETHER IN
"SUSAN LENOX"
(HER FALL and RISE)
Extra PARADISE TOMORROW
RUTH ROLAND
IN PERSON
Thrilling Screen Star in a Giant VAUDEVILLE SHOW!

2 BIG HITS 25c to 6:30 P. M.
TOWER 63 RD. AT BLACKSTONE
Last Times Today: "SIDEWALKS OF NEW YORK" and "SKYLINE"
Starting Tomorrow
LAUREL & HARDY IN THEIR FIRST FULL LENGTH COMEDY RIOT "PARDON US"
AND
TALLULAH BANKHEAD
FREDRIC MARCH
in "MY SIN"

HARDING MILWAUKEE at SAWYER.
25c—1:30-6:30—2 Hits
"STREET SCENE"
Sylvia Sidney
—Also—
BUSTER KEATON
"Sidewalks of New York"
Fri.: 'Monkey Business' & 'Road to Singapore'

RIVIERA BROADWAY at LAWRENCE
25c—1:30-6:30—2 Hits
"HIGH STAKES"
with Mae Murray, also
"HONOR of the FAMILY"
with Bebe Daniels
Friday: "East of Borneo" and "Skyline"

NORSHORE HOWARD at CLARK.
25c, 1:30-6:30 Last Day
WARNER BAXTER
Lupe Velez in
"SQUAW MAN"
—also—
NANCY CARROLL
Pat O'Brien in
"PERSONAL MAID"

SENATE MADISON at KEDZIE
Bal. 25c: Adults Only!
"American Tragedy"
Sylvia Sidney and also
WHEELER & WOOLSEY
in "Caught Plastered"

MARYLAND 63RD at MARYLAND
25c, 1:30-6:30, 2 Hits
Richard Barthelmess in
"THE LAST FLIGHT"
—also—
Alice White
'MURDER at MIDNIGHT'

CENTRAL PARK 5595 ROOSEVELT
25c, 1:30-6:30, 2 Hits
"THE BRAT"
Sally O'Neil June Coltyer
'WATERLOO BRIDGE'
Mae Clark

MOTION PICTURES DOWNTOWN | MOTION PICTURES DOWNTOWN

America's Daring Producer
HOWARD HUGHES
who gave you countless thrills in
"HELL'S ANGELS"
who gave you madcap adventure in
"The FRONT PAGE"
now gives you glamorous romance
SATURDAY
"The AGE FOR LOVE"
from ERNEST PASCAL'S NOVEL
With a sensational cast!
BILLIE DOVE
CHARLES STARRETT
EVERETT HORTON
MARY DUNCAN
LOIS WILSON
It was her "age for love"—why should convention halt her? HERE IS EX-CITING DRAMA!
United Artist Picture
PUBLIX BALABAN & KATZ
UNITED ARTISTS
RANDOLPH at DEARBORN

SOUTH | SOUTH
WARNER BROS. THEATRES
Last Times Today!
"STREET SCENE" WITH ESTELLE TAYLOR
Buster KEATON "SIDEWALKS OF NEW YORK"
CAPITOL
Starting Tomorrow!
2 Smashing, Long-Run Loop Hits 2
10c and 35c Till 6:30
The Great All-American Romance
"The SPIRIT of NOTRE DAME"
GLORIOUS COLLEGIATE ROMANCE
With LEW AYRES and The Four Horsemen
A Big House Full of Button-Busting Hilarity
and LAUREL & HARDY FEATURE "PARDON US"
Their First Feature Length Laugh Hit

AVALON 79th at Stony Island
Last Times Today!
WM. POWELL "The Road to Singapore" Warner Bros. Flaming Romance
'HONOR OF THE FAMILY' With Warren William
Starting Tomorrow! A Treat for the Whole Family . . Strange Adventure . . Breath-Taking Drama . . Happy Laughter . . A Show That Has Everything!
Play Hookey From Care with Booth Tarkington's Merry, Mischevious Kids!
"PENROD and SAM"
Warner Bros. Madcap Adventure with Leon Janney, Zasu Pitts, Matt Moore
AND
Roaring Cyclorama of Thrills, Filmed in the World's Strangest Danger Spot.
"EAST OF BORNEO"
with ROSE HOBART CHARLES BICKFORD

STRATFORD 63RD AND HALSTED
2—Smash Hits—2
WARNER BAXTER
Lupe Velez—"The Squaw Man"
—AND—
"MURDER AT MIDNIGHT"
ALICE WHITE—HALE HAMILTON
SHORE 70th-Kingston
LIONEL BARRYMORE, 'Guilty Hands' and Mae Clarke, "Waterloo Bridge"
LEXINGTON (Adults Only) 1161 E. 63d
Phillips Holmes, 'Confessions of a Co-ed' and Mae Clarke, "Waterloo Bridge"
HIGHLAND 79th-Ashland
W. ENGLEWOOD 63rd-Ashland
GROVE 76th-Cottage
JEFFERY 71st-Jeffery
Double Feature—Adults Only
Evelyn Brent—Conrad Nagel
"THE PAGAN LADY"
—AND—
Sylvia Sidney—Phillips Holmes
"CONFESSIONS OF A CO-ED"
COSMO (Free Dishes) 79th-Halsted
Ina Claire, Robt. Ames, "Rebound"
SYMPHONY (Adults Only) Chgo.-Cicero
JOAN CRAWFORD, 'This Modern Age' and Lily Damita, 'The Woman Between'

SCHOENSTADT'S YALE THEATER
PICCADILLY
FIRST SOUTH SIDE SHOWING
"DREYFUS CASE"
the most remarkable military trial and scandal of the age
Hear B. Fred Wise singing at 4:00 and 8:30
PEOPLES 47th and Ashland
Evelyn Brent, Conrad Nagel, 'Pagan Lady'
ATLANTIC 26th-Crawford
Kent Douglass—"Waterloo Bridge"
HARPER 5236 Harper Ave
Lionel Barrymore—"Guilty Hands"
KENWOOD 1235 E. 47th St.
Constance Bennett—"Bought"
PALACE 5242 W. 26th St. Two Features
Constance Bennett—"Bought"
and "The Woman Between"

COMMERCIAL 92ND & COMMERCIAL ADULTS ONLY
Conrad Nagel—"PAGAN LADY"
SHARKEY-CARNERA Fight Pictures
R-K-O ENGLEWOOD 63rd & Halsted
25c—to 6 P. M.
BERT WHEELER & ROBT. WOOLSEY in "Caught Plastered" & RKO Vaudeville
JACKSON PARK Stony Island at 67th 2 FEATURES
"GUILTY HANDS"—7:55-10:25
"THE RUNAROUND"—7:00-9:35
ROSELAND-STATE MICHIGAN 110TH PLACE
Richard Barthelmess—"The Last Flight"
Swami B.—Hindu Mystic in Person
OAKLAND SO. 3947 Drexel Blvd. ADULTS ONLY
"Pagan Lady" and "Confessions of a Co-ed"
COLONY 59TH & KEDZIE 2 Features Every Day
"Pagan Lady"—"This Modern Age"

NO MAN'S LAND
Teatro del Lago Sheridan Road Between Wilmette & Kenilworth
—TWIN FEATURES—
Lionel Barrymore—"Guilty Hands"
Evelyn Brent, Irene Rich—"Mad Parade"

EVANSTON
VARSITY 1710 Sherman. Walter Huston Chic Sale—"Star Witness"
Mae Robson, James Hall—"Mother's Millions"

WILMETTE
WILMETTE THRILLS AND CHILLS IN "MURDER BY THE CLOCK"

NORTH.
DE LUXE Wilson and Broadway
2 Big Comedies and Last Day—Sylvia Sidney
Phillips Holmes—"An American Tragedy"
SALLY O'NEILL—"THE BRAT"

MIDWEST 35TH & ARCHER
ADULTS ONLY
CONRAD NAGEL—"PAGAN LADY"
NEW REGENT 6836 S. HALSTED
DOUBLE FEATURE
"Transatlantic" and "50 Fathoms Deep"
MARQUETTE 63D & KEDZIE
Lionel Barrymore
"GUILTY HANDS"—"WOMAN BETWEEN"
CHELTEN Exchange at 79th
Constance Bennett, "Bought"
LILY DAMITA—"WOMAN BETWEEN"
HIGHWAY 63D & S. WESTERN
Doug. Fairbanks Jr. "I Like Your Nerve" & R. Brent, "Mad Parade"
HAMILTON 71ST & PAXTON
"Bought"—7:15-10:00
"THE WOMAN BETWEEN"—8:32
RAMOVA 35TH & HALSTED
Last Day—Sylvia Sidney
Phillips Holmes—"An American Tragedy"

MOTION PICTURES DOWNTOWN | MOTION PICTURES DOWNTOWN | MOTION PICTURES DOWNTOWN

CHICAGO
LAST TIMES TODAY
"THE SIN OF MADELON CLAUDET"
with Helen Hayes
10 Old Time Stage Acts
ORIENTAL
SOPHIE TUCKER in person
Screen Howls—"SIDE SHOW"
Winnie Lighter | Charles Butterworth
Publix-Balaban & Katz Wonder Theaters

CHICAGO
RANDOLPH—STATE—LAKE
TOMORROW!
The World Called Her Notorious—Yet She Had Been Once a Lady!
RUTH CHATTERTON
in ONCE A LADY"
Paramount's great drama with
IVOR NOVELLO
Brilliant New British Actor
GEOFFREY KERR
JILL ESMOND
Broadway Stage Stars
Chatterton at the Very Peak of Her Career!
Star-Studded Stage Show!
"Black and White"
featuring Southland's son
GEORGE DEWEY WASHINGTON
singing favorite ballads
SPITALNY Gems from popular classics
STUART BARRIE, Organ Ace

ORIENTAL
RANDOLPH and STATE
TOMORROW!
Heart-Tugs and Laughter!
SCORCHING!
Every Minute of It!
A seductive society siren whose smiles lured men—whose kisses were packed with T. N. T.
"PLATINUM BLONDE"
With LORETTA YOUNG
JEAN HARLOW ROBERT WILLIAMS
FAST! HILARIOUS! A Delightfully Daring Drama you'll remember for months!
Stage Alive With Joy!
FRANKIE MASTERS With His Boys
in footlight revelry
"BANDEMONIUM"
JACK PEPPER and Co. | SEN JIM JAM GIRLS | Other Big Acts!
Extra—EDDIE HOUSE organlogue
PATRONS ARE INVITED TO SMOKE ON THE MEZZANINE!

ROOSEVELT STATE at CONGRESS
25c—9 A. M. to 1. 50c—1 to 6 P. M.
HE HAS STOLEN CHICAGO'S HEART!
O. Henry's Lovable, Fascinating "Bad Man" of the Rio Grande!
"The CISCO KID"
Fox Film Triumph with
WARNER BAXTER
Quick With a Gun But Quicker With a Kiss!
EDMUND LOWE
"Big Casino" of "Old Arizona"
CONCHITA MONTENEGRO

McVICKERS
MADISON ST. near STATE
25c—9 a. m. to 2 p. m.
SECOND DRAMATIC WEEK!
Clark Rodenbach says:
"Oh Boy, What a Punch it Packs"
"FIVE STAR FINAL"
a screen event with
EDWARD G. ROBINSON
MARJAN MARSH H. B. WARNER
Extra Laugh Feature
LAUREL & HARDY
in "COME CLEAN"

UNITED ARTISTS
RANDOLPH ST at DEARBORN
25c—Price 9 a. m. to 1 p. m.
HURRY! LAST TWO DAYS!
RONALD COLMAN in
"The UNHOLY GARDEN"
SATURDAY
"THE AGE FOR LOVE"
with BILLIE DOVE, MARY DUNCAN, EDWARD EVERETT HORTON
NOTE! See Other United Artists Advertisement Elsewhere in These Columns.

MISCELLANEOUS | MISCELLANEOUS | MISCELLANEOUS
ESSANESS THEATRES

VOGUE Broadway at Grace
25c—1:30-6:30
Edmund Lowe, "The Spider"
James Hall, "Mother's Millions"
North Center Lincoln-Irving
Opens 1:30
For Adults Only by Censor's Decree
Phillips Holmes, "Confessions of a Co-ed"
Evelyn Brent, "The Pagan Lady"
BYRD Madison at Cicero. Opens 6:00
Garnor-Farrell, "Merely Mary Ann"
Clive Brook, "Silence"
WEST END 121 N. Cicero. Opens 6:00
Charlie Chanlin, "City Lights"
Warner Oland, "Daughter of the Dragon"
LAMAR Marion at Lake "L" Opens 1:30
Mae Clark, "Waterloo Bridge"
Sally O'Neil, "The Brat"
LOGAN 2648 Milwaukee. Opens 6:00
Garnor-Farrell, "Merely Mary Ann"
Constance Bennett, "Bought"
BIOGRAPH 2433 Lincoln. Opens 1:30
Mae Clark, "Waterloo Bridge"
Evelyn Brent, "The Mad Parade"
BROADWAY STRAND 1643 Roosevelt
Sally O'Neil, "The Brat"
Evelyn Brent, "The Mad Parade"
EMBASSY 3040 Fullerton. Opens 6:00
Constance Bennett, "Bought"
Lil Damita, "The Woman Between"
DEVON 6225 Broadway. Opens 6:00
Mae Clark, "Waterloo Bridge"
Ina Claire, "Rebound"
400 6746 Sheridan. Opens 6:00
Jack Holt, Ralph Graves, "Dirigible"
Clark Gable, "Sporting Blood"
CRAWFORD 19 S. Crawford. Opens 6:00
Constance Bennett, "Bought"
Lil Damita, "The Woman Between"
DAVIS Lincoln at Wilson. Opens 6:00
Mae Clark, "Waterloo Bridge"
Mary Brian, "The Runaround"

NORTH.
SHERIDAN 25c 'til 6-11
Sheridan Road and Irving Park Blvd.
2 FEATURES—ADULTS ONLY
Phillips Holmes—Sylvia Sidney
"AN AMERICAN TRAGEDY"
Also Drama of the Air Mail
"THE SKY SPIDER"
TERMINAL 25c 'til 7-11
3315 Lawrence
2 FEATURES
EDMUND LOWE—"THE SPIDER"
Mae Robson—"MOTHER'S MILLIONS"
WHEELER & WOOLSEY
in "OH, OH, CLEOPATRA"
HOWARD HOWARD STREET "L"
25c Price—1:30 to 6:30
Evelyn Brent—Conrad Nagel
"THE PAGAN LADY"
Walter Huston—Chas. "Chic" Sale
"THE STAR WITNESS"
Extra—Wheeler & Woolsey, "Oh, Oh, Cleopatra"
Exclusive Free Parking Service
ADELPHI 7074 N. CLARK
Admission All Day—15c & 25c
Ralph Graves—Helen Chandler
"Salvation Nell"—Also Return Showing
John Boles, Lois Wilson, "Seed"—News & Cartoon
BUCKINGHAM 3310 N. CLARK
Evelyn Brent—"The Pagan Lady"
Sylvia Sidney—"Confessions of a Co-ed"
LAKE SHORE Broadway at Belmont
Helen Twelvetrees
"WOMAN OF EXPERIENCE"
RIDGE DEVON AT CLARK
2 FEATURES
"SILENCE" and "JUST A GIGOLO"

MISCELLANEOUS | MISCELLANEOUS | MISCELLANEOUS
GRANADA SHERIDAN at DEVON
PUBLIX-GREATER-TALKIE THEATERS
MARBRO MADISON (Subway) CRAWFORD
GRANADA—30c, 1:15 to 6:30
MARBRO—30c, 1:00 to 6:30
LAST DAY to See These Two Mighty Features!
WILLIAM POWELL
Doris Kenyon, Marion Marsh
"THE ROAD to SINGAPORE"
AND
"SIDEWALKS of NEW YORK"
BUSTER KEATON
Anita Page Cliff Edwards
—TOMORROW at Both Theaters—
LAUREL & HARDY
In Their First Full Length Comedy Riot
'PARDON US'
AND
CLIVE BROOK
KAY FRANCIS
MARION HOPKINS
Regis Toomey
"24 HOURS"

NORTOWN Western-Devon
"CONFESSIONS OF A CO-ED" A Conrad Nagel
Sylvia Sidney D Evelyn Brent
"THE LAST FLIGHT" D "PAGAN LADY"
GATEWAY Lawr.-Milwaukee
Richard Barthelmess A "CONFESSIONS
Helen Chandler N OF A CO-ED"
"The LAST FLIGHT" D Sylvia Sidney
CONGRESS Milw.-Rockwell
"MURDER AT MIDNIGHT" A Jimmie Gleason
Alice White D "BIG GAMBLE"
STATE 5814 W. Madison "WATERLOO BRIDGE" Mae Clark, Kent Douglass —and— Ina Claire, "REBOUND"
BERWYN 5404 W. 22nd St. Doors Open 1 P. M.
WINDSOR 1225 N. Clark EDMUND LOWE "THE SPIDER" and "Chic" Sale "THE STAR WITNESS"
CENTURY Clark-Division Matinee Daily
Adults Only—AN AMERICAN TRAGEDY" A Davis Gleason
Sylvia Sidney D "THE BARKER"
BELMONT Lincoln-Addison Adults Only
"CONFESSIONS OF A CO-ED" A Conrad Nagel
Sylvia Sidney D Evelyn Brent "PAGAN LADY"
CRYSTAL North Av. Nr. Cal. —Both Houses—Two Hits—
MANOR 5400 W. North Av. "THE MAD PARADE" with Evelyn Brent & Ina Claire, "REBOUND"
PANTHEON Sheridan nr. Wilson Evelyn Brent, Conrad Nagel in "PAGAN LADY" & Lewis Stone "The Barker"
BELPARK 2231 N. Cicero Lionel Barrymore, Kay Francis, "GUILTY HANDS" and "THE BRAT"
LA GRANGE 34 S. 5th, La Gr. "WATERLOO BRIDGE" Mae Clark, Kent Douglass

NORTHWEST
PORTAGE PARK 4050 Milwaukee
CLIVE BROOK—"SILENCE" TWO FEATURES
Virginia Valli—"NIGHT LIFE IN RENO"
MAT. 15c TO 6 P. M.—NIGHTS 25c
RIVOLI 4380 ELSTON
LLOYD HUGHES—"HELL BOUND" 2 FEATURES
BERT WHEELER—"TOO MANY COOKS"
NEW DRAKE 3548 MONTROSE
"BOUGHT" and "I LIKE YOUR NERVE" Constance Bennett
ALAMO 3641 W. CHICAGO
Evelyn Brent, Irene Rich—"MAD PARADE" Ina Claire, "Rebound"
TIFFIN 4051 W. NORTH AVE.
Evelyn Brent—"THE MAD PARADE"
MONT CLARE Grand Ave. at Harlem
"GUILTY HANDS" and "MAD PARADE" Lionel Barrymore

NORTHWEST
ADMIRAL LAWRENCE & HAMLIN
Charles Farrell—"MERELY MARY ANN" JANET GAYNOR
Lily Damita—"THE WOMAN BETWEEN"
IRVING Irving Park Blvd. & Cicero TWO FEATURES
"This Modern Age" and "Woman Between"
COMMODORE 3105 Irving Park Blvd. Lionel Barrymore
"Guilty Hands" and "Waterloo Bridge"

PARK RIDGE
PICKWICK "GUILTY HANDS"
Also MARY BRIAN—"THE RUNAROUND"

BERWYN.
NEW RITZ 6334 W. ROOSEVELT RD. 2 FEATURES
"SPORTING BLOOD"—"SILENCE"

The Mar
By V

Irma Corbin, while playing in v
discovered with invitations by Bill Fr
whoever friend of Bill's. Wallace as
a different nature, Irma marries Wal
young daughter, Mildred, and his s
becomes the center of her universe.
worries continually about the baby.
New York, who has a cabin on a bo
all to Wallace. Back in Thrace the
Wallaces with Scott Avery. Wallac
friend and elopes with Scott. Walla
when she sheets Russell Byrnes.
the baby everything Irma thinks h
Irma moves her ménage over there.

IN
A PA

There were rooms for Irma
ria out from the Champs Ely
from the theaters and shops.
The rooms of her suite w
porters and chamber maids a
lay down for a few minutes' r
sleep was Martin's delighted
his hat was and she had point
By the time Irma awoke M
ity for a time listening to him
How she had suffered in this
Paris then. A Paris without
was with him and there were
home of Mme. Lebeau and th
She sat up in bed and sh
Martin came running to
leaped into her arms.
"Do you like Paris, hone
"Yes. Mademoiselle kno
"Really? Well, you can
"We're going now, she s
Mademoiselle appeared in
Madam," she explained. "It
enjoy it so. I wish to buy hi
"No, I don't mind. Bye-b
They went out then. Th
boy. Their outlines as they
could draw. The firm solidit
her undying devotion to duty
a stranger could guess his de
A knock at the door forc
thrust into her hand by w
raised a warning finger at him

She sat up in b

which she had acquired on th
the cashier on the former t
What was right for him? Th
they were bobbing about lo
pieces of paper and watch
strange, she thought. Well,
that was all.
The first package was f
said, "Now Paris is a better
sweet. The second package
curious words "Au Natin Ble
suspected that Mademoiselle
shop if she wanted to be fir
The next word from th
arrival of the trunks. Irma
what she would wear to the
they had she chose one of he
when the switchboard girl a
The Lebeaus lived on a
residences. Nothing but sho
Funny shops, at that. Tiny,
"Where's their house?"
"Hiding." He led her
shops.
Irma was surprised to f
situated in the rear of the i
"Cute?" Russell asked.
"Seems kind of dishone
why don't they have it in pu
Russell laughed. "It's c
It was quiet in the Lebea
showed Irma about explaini
house and uncomfortably h
during the summer, he said
year. Irma did not think
thought so well of Mme. Le
eagerly when the French w
It was just as well t
American real estate man t
ing apartments. Mme. Le
stood by whispering, "I do
The fact that Irma wou
circumstances never deterre
that the halls were dirty
entirely too high. The wo
week she led Irma through
courtesans of whom she h
and deep, red, brocaded w
was a horrible, stifling feeli
tions. On the third day she
had said the price was ridic
"Thirty seven hundred
what, my dear?"
"For that apartment.
"Ah, you will see bette
Thirty-seven hundred and f
On the eighth day of a
and tired of looking at ap
consequently the quest wo
quietly by herself and rente
francs a month.
Mme. Lebeau laughed
"It is what I love abo
please despite advice or an
She forgave Irma so t
on the shopping tours wh
electric refrigerator to bu
refrigerator as necessary,
furnishings came next. T
that would make ice to ke
Irma had looked at f
her search but had found
to last not to beautify.
Piendishly extravagan
after all she had not take
with a shabby apartment
she and Martin might sta
gether it made no differen
And Russell didn't mind
modernistic furniture for
looks like cardboard." A
penthouse be retained.
count all the hard knoc
moving it in and out."
So now she and Martin
One in New York and one
ways the Paris home was
playground for Martin t
urchins that came from
had been a never ending
The little brats shouted
and bats about with fine
was lacking. Mademoise
such little ladies and gent
with other children. Irm
Besides children were ro

[Co

A FRIEND IN N

BY SALLY JOY B

Children Need Cl

"There are a great m
in our school who come
families and do not ha
clothing to wear. They r
from 4 to 16 and are in n

The Marriage Racket

By VINA DELMAR

SYNOPSIS.

Jim Corbin, while playing in vaudeville in Thrace, an upstate New York town, is given invitations by Bill Fitzroy, friend of her pianist, and Wallace Graham, a friend of Bill's. Wallace asks Irma to be his wife. Bill's proposal to her is of another. Irma marries Wallace and leads a dull existence as his wife. Wallace's mother, Mildred, and his aunt live with them. A son is born to Irma. He becomes the center of her universe. Wallace and Irma go on a trip to Europe. Irma worries constantly about the baby. They meet Russell Byrnes, a wealthy bachelor from Chicago, who has a cabin on a boat sailing in two days, which Irma persuades him to take. Back in Thrace they find the baby well, but Mildred planning a eugenic marriage with Scott Avery. Wallace appoints Irma to guard her. Mildred eludes her guard and elopes with Scott. Wallace and Irma quarrel. Irma decides her marriage is a failure, sails with the baby to New York. She gets an engagement dancing in a night club, where she meets Russell Byrnes. Irma becomes Russell's mistress, because he can give her everything Irma thinks he needs. Russell is called to Paris on business and invites her mélange over there.

INSTALLMENT XI.

A PARIS APARTMENT.

There were rooms for Irma at a hotel on Rue Pierre Charron. The street was not far from the Champs Elysees and was reasonably quiet yet not isolated from the theaters and shops.

The rooms of her suite were hung in satin. Mademoiselle directed the maids and chamber maids about in French which amused Martin. Irma left them for a few minutes' rest and the last thing she heard before falling asleep was Martin's delighted laughter. He had asked a chamber maid where a hot one and she had pointed to it thus proving that she understood.

By the time Irma awoke Martin had learned to say "Vive la France." She had for a time listening to him shout his approval of this new, strange country. Anything she had suffered in this damn place. But, no, it had been a different place. A Paris without Martin. He was here now and Mademoiselle was with him and there were satin-lined walls, a dinner engagement at the home of Nina Lebeau and there was Russell.

She sat up in bed and shouted, "Vive la France."

Martin came running to her at this signal that she was awake. He caught her into her arms.

"Do you like Paris, honey?"

"Oh, Mademoiselle knows where there's a toy shop."

"Really? Well, you can go look at it tomorrow."

"We're going now, she says."

Mademoiselle appeared in the doorway. "It is just around the corner, madame," she explained. "It is called 'Paradise des Enfants.' He would like it so. I wish to buy him his first toy in Paris if you do not mind."

"Oh, I don't mind. Bye-bye, darling."

They went out then. The large capable girl and the small, yellow-haired man. Their outlines as they passed through the door made Irma wish she could draw. The firm solidity of Mademoiselle's back and shoulders showed a willing devotion to duty and Irma fancied that in Martin's little skip a manner could guess his destination.

A knock at the door forced Irma to leave her bed. Two packages were put into her hand by what was apparently a special messenger. She signed a receiving finger at him and said, "Wait a minute." The French money

She sat up in bed and shouted "Vive la France."

with she had acquired on the boat was a mystery to her. Wallace had been generous on the former trip. The boy had to have something however. That was right for him? Three ten franc notes looked nice together. Besides there were bidding about loose in her bag. She handed him the three thin pieces of paper and watched him depart. His expression had been very strange, she thought. Well, if it was too little he must think her stingy, for was all.

The first package was for her. It was flowers from Russell. His card said, "Your Paris is a better city than New York." She thought that was very sweet. The second package was for Martin. The wrapping paper bore the inscription words "Au Matin Bleu." She had no notion what that meant, but she suspect that Mademoiselle had done right in hustling Martin to the toy shop if she wanted to be first with a Parisian toy.

The next word from the world outside the satin-lined rooms was the arrival of the trunks. Irma was glad to see them. She had been wondering what she would wear to the Lebeaus' house if they did not materialize. As for her the choice one of her nicest gowns and was ready promptly at seven when the switchboard girl announced that Mr. Byrnes was waiting.

The Lebeaus lived on a world famous street but it was not famous for mansions. Nothing but shops could be seen when Russell stopped the car. Fussy shops, at that. Tiny, unprepossessing ones.

"Where's their house?" Irma asked.

"Hiding." He led her through an alley way that separated two of the shops.

Irma was surprised to find a large front yard and a fine looking house dusted in the rear of the insignificant little buildings.

"Cute!" Russell asked.

"Seems kind of dishonest. If people are going to have a decent house why don't they have it in public where every one can see it?"

Russell laughed. "It's quiet back here. Wait till you see."

It was quiet in the Lebeau's beautifully furnished home. Monsieur Lebeau greeted Irma about explaining in very bad English that it was only a winter home and uncomfortably hot just now. Usually they were away from Paris during the summer, he said, but Russell had interfered with his plans this year. Irma did not think it uncomfortably hot. As a matter of fact she thought so well of Mme. Lebeau's talent for picking homes that she accepted eagerly when the French woman offered to go apartment hunting with her.

It was just as well that she accepted for though Irma talked to an American real estate man that was the last bit of English she heard regarding apartments. Mme. Lebeau did the talking from there on while Irma stood by whispering, "I don't like this place."

The fact that Irma wouldn't have the apartment in question under any circumstances never deterred Mme. Lebeau from telling an irate concierge that the halls were dirty looking, the decorations atrocious and the rent simply too high. The woman was tireless. From morning till night for a week she led Irma through apartments. Some reminded Irma of long dead mansions of whom she had read. Great mirrors, elaborate gilt chandeliers and deep, red, brocaded wall-paneling were no setting for the baby. There was a horrible, stifling feeling that came with just the sight of these decorations. On the third day she had seen a suitable apartment but Mme. Lebeau had said the price was ridiculous.

"Thirty seven hundred and fifty francs a month," she had cried. "For what, my dear?"

"For that apartment. I like it," Irma replied meekly.

"Ah, you will see better and cheaper ones. Don't worry. It is a terrible, thirty-seven hundred and fifty francs. It is a robbery."

On the eighth day of apartment hunting Irma decided that she was sick and tired of looking at apartments, that Mme. Lebeau enjoyed it and that consequently the quest would never end. So on the ninth morning she went out by herself and rented the apartment for thirty-seven hundred and fifty francs a month.

Mme. Lebeau laughed heartily at such childishness when she found out. "It is what I love about the Americans," she said. "They do what they please despite advice or anything."

She forgave Irma so thoroughly that she volunteered to accompany her on the shopping tours which the apartment involved. First there was an ice box refrigerator to buy. The apartments of Paris do not regard any refrigerator as necessary, let alone an electrically controlled one. Then the furnishings came next. They were secondary to the gleaming white monster which would make ice to keep Martin's milk and food pure.

Irma had looked at furnished apartments during the first two days of her search but had found them impossible. The furnishings had been made not to beautify. They were heart-breakingly depressing.

Fiendishly extravagant perhaps to furnish an apartment in Paris but after all she had not taken Russell Byrnes as her lover in order to put up with a shabby apartment. She had had one before she'd had him. Besides she and Martin might stay a year in Paris, she reflected. If they were together it made no difference to her whether the city was Paris or New York. And Russell didn't mind the money. It was he who said, "If you get that unbelievable furniture for your living room don't buy the cheap stuff. It looks like cardboard." And it was he who had insisted that the New York apartment be retained. "Just close it up, dear. It'll cost no more when you return all the hard knocks your furniture gets from subletting or from storing it in and out."

So now she and Martin had two apartments with an ocean between them. One in New York and one in the beautiful Bois de Boulogne section. In many ways the Paris home was more pleasant. The Bois was a far more reassuring background for Martin than Central Park had ever been. The hosts of children that came from the slum districts of New York to infect the park had been a never ending source of worry to both Mademoiselle and Irma. The little brats shouted crude epithets at each other and hurled baseballs about with fine disregard for bystanders. In the Bois this element was lacking. Mademoiselle was delighted to see Martin in company with such little ladies and gentlemen. Hitherto he had not been permitted to mix with other children. Irma had always feared whooping cough and measles. Italian children were rough. Martin was apt to be hurt.

(Copyright: 1931: By Vina Delmar.)

[Continued tomorrow.]

A FRIEND IN NEED

BY SALLY JOY BROWN.

Children Need Clothing.

"There are a great many children in our school who come from needy homes and do not have sufficient clothing to wear. They range in ages from 5 to 16 and are in need of coats, shoes, dresses, suits, and underwear. Will you ask your readers to give anything they may be discarding at this time? MRS. B."

Almost every family where there are growing children has garments to dispose of now and then which, while in fairly good condition, no longer fit the young owners. Won't you let us know about any you may have?

Mrs. Hibbard Uses Novelty to Aid Charity

BY THALIA.

ALMOST any fashionable matron will tell you that she thinks it would be lots of fun to have an office of her own, but Mrs. Frank Hibbard has gone a step further and has got one. She is inaugurating an ingenious and novel charity-business concern—CONVENIENCES is its arresting title—and has taken a smart little English basement shop, all decorated in black and silver, at 106 East Oak street, in which to carry on her operations. She proposes to relieve busy people of all sorts of secretarial odd jobs, and her business slogan is "Let Conveniences Save You Annoyances." She'll telephone guests for dinner, pay the monthly bills—that is, she'll fill out the checks, type that bothersome committee report, or balance the check book. Those services are to be purchased at a cost of $1.50 an hour, and the earnings are to be turned over to the several hospitals on whose boards Mrs. Hibbard serves.

She doesn't intend to cut in on the business of any of the regular professional social secretaries and won't do anything so magnitudinous as sending out invitations to large formal affairs or anything like that.

She does plan to have a Christmas gift delivery service when holiday time approaches, though. The Hibbard motor is to be pressed into service for that, thereby doubling the income of the business for such time as it is in use. The printer is holding the notices to be sent out about the opening until the telephone is installed, which will be today or tomorrow, and the number can be inserted on the cards.

Mrs. Hibbard has rented half of the office to the Frontier Nursing service, and will share it with Mrs. John C. Gardner, executive secretary of the service in Chicago.

Mrs. Gardner also is in charge of the Chicago end of the management of a unique charitable enterprise. The Frontier Nursing service, through one of its national board members, has arranged to take over the S. S. Britannic for a West Indies cruise from Feb. 27 to March 13, and the proceeds of the ticket sale will go to the service. Reservations are being sold in sixteen cities. Mrs. Gardner, who came to Chicago last year in the interests of the F. N. S., has a book coming out shortly which she wrote about the work while she was in the Kentucky hills this summer. Mr. and Mrs. Martin Insull, who have become interested in the work of providing medical care for the isolated inhabitants of the southern mountain district, have been added to the Chicago committee. Mrs. Insull and a group of her friends have been making layettes, and Mrs. Insull donated a beautiful saddle horse, "Virginia," to the service. Miss Hortense Harris and Charles W. Dempster also are new members of the committee.

Mrs. Robert Gray Peck had a meeting of the Chicago branch of the Army Relief society at her residence at 1244 Stone street yesterday afternoon. Like every other charitable organization, the Army Relief needs more money this year than ever before, but it has a great many supporters and they're going to concentrate on selling the associate memberships—$3 a year, I believe they are—instead of having any sort of benefit. The society's purpose is to help the widows and orphans of the regular army. Mrs. William H. Hubbard is head of the Chicago branch, and there are 12 "sections" doing work here. One of them is a hard working group of Dames of the Loyal Legion, headed by Mrs. William P. Wright, whose husband was a captain in the civil war. They make children's and babies' clothes.

Briefly—Mrs. Joseph B. Long is opening her apartment at 1540 Lake Shore drive next Monday and Tuesday for an invitation showing of gowns and wraps, in charge of Princess Gajarine, a cousin of Prince and Princess Serge Obolensky who is representing a New York modiste. She's to be Mrs. Long's guest at the Mary Garden concert on Monday evening . . . Mrs. Philip L. Reed and Mrs. James A. Field have made reservations for the performance of Tony Sarg's marionettes in Thackeray's "The Rose and the Ring" at the Goodman this week-end . . . Mrs. Harry H. Lobdell is in Los Angeles, Cal., for a visit. . . . Mrs. Harry H. Shearson is residing at the Seneca hotel this winter. . . . Arthur Meeker Jr.'s dog, "Vicki Baum," is sick and at the veterinary's. . . . Mrs. Charles L. Dering has closed her country place at Green lake and has taken an apartment at the Seneca for the winter. . . . Mr. and Mrs. John J. Glessner of 1800 Prairie avenue have returned to Chicago after a long stay at their summer place in New Hampshire. . . . Miss Jane Condon, daughter of Mr. and Mrs. James G. Condon and Truman W. Brophy Jr. are to be married, I hear, the last Saturday of this month.

Benefit bulletins—Mrs. William J. Chalmers, chairman of the Mary Garden benefit concert for the Country Home for Convalescent Children requests those who have taken stage boxes for the benefit to get to their places at Orchestra hall next Monday evening not later than 20 minutes after 8, so the artists won't be disturbed by people coming in late.

Mrs. Adlai E. Stevenson had a pep meeting yesterday morning for the young women who are to sell tickets for the Olivet institute benefit tableaux vivants program at Orchestra hall on Tuesday, Nov. 17.

Mr. and Mrs. E. I. Cudahy and the Ernest R. Grahams are to take parties of 8 to the Association of Arts and Industries benefit performance of "The Admirable Crichton" at the Erlanger on Armistice night, Nov. 11, and others who have taken tickets include the Morris L. Johnstons, the John Jay Borlands, the Walter B. Wolfs, Mr. and Mrs. Barrett Wendell, Mr. and Mrs. Charles Garfield King, Mr. and Mrs. A. A. Sprague, Mr. and Mrs. Allen Clement, Mr. and Mrs. George High, Mr. and Mrs. H. Newton Hudson, Mr. and Mrs. Burt A. Massee, Mr. and Mrs. Frank G. Logan, Mrs. B. A. Eckhart, and Mrs. Herman H. Hettler.

* *

Card Party Today for Sacred Heart Charity

Members and former parishioners of the Sacred Heart church parish at 19th and Peoria streets will hold a reunion and charity card party on Saturday evening at the Trianon ballroom.

Proceeds will be used for needy families residing in the vicinity of the church. Mrs. Frank Dixon is chairman and Mrs. John E. Maguire treasurer for the benefit. The Rev. James Walsh is pastor of the church.

The committee in charge includes Mrs. W. B. Bain, Mrs. Thomas Blanchfield, Mrs. Walter Boylan, Mrs. John Durkin, Mrs. Daniel Leddy, Mrs. Joseph Mackin, Mrs. Thomas Maloney, Miss Eileen Blake, Miss Mary Cavanaugh, Mrs. James McDonnell, and Mrs. Timothy Walsh.

* *

Loyal Legion Meeting.

The Military Order of the Loyal Legion of the United States will hold a dinner and business meeting at 6 o'clock this evening at the Union League club. J. George Wright will speak on "The Romance of the Osage Indians."

SOCIETY ATTENDS "AIDA"

THE season's first performance of "Aida," that hardy perennial among opera favorites, last night attracted a fashionable and enthusiastic audience to the Civic Opera house. When the curtain rose on the second act nearly every box in the gold and rose semi-circle was filled. The foyer during the intermissions was almost as gay and animated as it was at the opening performance Monday night.

In their lower tier box Mr. and Mrs. Stanley Field had as guests their son and daughter-in-law, Mr. and Mrs. Joseph Field, Miss Constance Hasler, and Dustin Grannis. Mrs. Field wore a black lace gown and ermine wrap, her daughter-in-law a salmon colored satin gown, and Miss Hasler a white lace gown with draped shoulders and peplum. In the Richard T. Crane's box Dr. and Mrs. Edwin W. Ryerson had the Samuel Insulls and the Charles H. Hamills as their guests.

The Joseph T. Ryersons and Mrs. Hugh J. McBirney were joint hosts in their box to the Barrett Wendells and Henry Porter.

In the adjoining box Walter S. Brewster had as his and Mrs. Brewster's guests the Baroness Wrangel, who is visiting them; Mr. and Mrs. George A. McKinlock, and Miss Marie Rozet. Mrs. Brewster and Bernard Rogers occupied seats on the main floor.

The Robert G. McGanns, who have been regular Wednesday night box hosts for years, were hosts to Admiral and Mrs. Walter S. Crosley and Mr. and Mrs. Charles S. Dewey. Mrs. McGann wore black velvet with a handsome dog collar of diamonds and pearls; Mrs. Crosley was also in black velvet, and Mrs. Dewey in pale green satin.

The Robert J. Thornes had a family party in their box, including their daughters, Mrs. Hermon D. Smith and Mrs. G. Corson Ellis and their husbands, and their third daughter, Mrs. Georgs Gillespie, who is here from California for a visit with her parents. Mrs. Gillespie wore black taffeta with diamante trimming, her mother, white satin, and her two sisters, black velvet.

Mr. and Mrs. Ernest R. Graham's guests were their son and daughter-in-law, the William Grahams, Mr. and Mrs. T. George Lee, and Miss Edna Kellogg.

Mr. and Mrs. John T. McCutcheon, Mrs. John Alden Carpenter, and Hamilton Forrest were guests of Mr. and Mrs. William J. Chalmers.

With the William V. Kelleys were their son, Gordon Kelley, and his fiancée Miss Hortense Henry, and Mr. and Mrs. Edward F. Swift.

Dr. and Mrs. Wilhelm L. Baum, the latter in black velvet with sable trimming, were hosts to the Baroness von Notzstitz, who is back in Chicago for a few days' visit with them; Dr. and Mrs. Hugo Simon, and Weston Bull of Springfield, Mass.

Mr. and Mrs. Charles Edward Brown's guests were the Alfred Grangers and Mr. and Mrs. Cyrus Adams. Mrs. Brown wore a white crêpe gown and cream colored velvet wrap; Mrs. Granger, black velvet with a pearl dog collar, and Mrs. Adams, green lace.

Other boxholders included Mr. and Mrs. William A. Yager, with a group of guests including Mrs. Nevins Johnson, Mrs. Edith Rockefeller McCormick, Edwin D. Krenn, Edgar Uihlein, and Ova Vett, Mrs. Edgar B. Stern, who was hostess in the Julius Rosenwald box to Dr. and Mrs. Franklin McLean, Mr. and Mrs. Ernest Grunsfeld, and Mrs. Ada Greenebaum; Mr. and Mrs. Everett L. Wyman who had Mr. and Mrs. Howard Peabody and Mr. and Mrs. Kenneth Templeton as their guests in the Clayton Marx box; and Mr. and Mrs. Sol Goldberg, whose guests included Dr. and Mrs. Louis Mann, Mr. and Mrs. Thomas H. Fisher, and Dr. and Mrs. Eugene Carey.

Mrs. Spencer Smith, Mrs. W. Henderson Hill, Mrs. Frank Browley, and Mr. and Mrs. William Forrester were in the Vail Buckline' box. Mr. and Mrs. Edwin R. Bacon, Mrs. Harold Amberg, and Harry Bishop were guests of Dr. and Mrs. Malcolm Harris. Mrs. Cornelia Scott of St. Louis was hostess in the Charles A. Munroe box to Mrs. William T. Noonan of Philadelphia, Miss Audrey Campbell, and Mrs. William P. Martin.

Whitney's Granddaughter Wed to Sir Adrian Baillie

[Copyright: 1931: By the New York Times.]

LONDON, Nov. 4.—One of the season's most important society weddings took place quietly today when the Hon. Mrs. Wilson-Filmer, Lord Queensborough's elder daughter, was married to Sir Adrian Baillie, diplomat and member of parliament, at Holy Trinity church. The bride is part heiress of her maternal grandfather, W. C. Whitney, one time secretary of the United States navy.

* *

Over 6 Million Visitors at the Shedd Aquarium

With the end of October the attendance at the John G. Shedd aquarium reached a total of 6,223,323. That was announced today by W. H. Chute, director of the aquarium. This was a daily average of 12,200 visitors over the entire seventeen months that the aquarium has been open to the public.

Bridge Players Foster Hobby, Aid Poor, Too

Relief funds need the money. Bridge players need the spur of competition on a wide-spread scale. That's why THE TRIBUNE is sponsoring the Golden Card tournament the evening of Dec. 3.

One-half the total proceeds, over and above the actual costs, go to the Chicago joint emergency relief commission, which is striving to raise a total of $3,800,000 that life may be made bearable for thousands who, without the aid that is to be extended them, will go cold and hungry.

The other half goes to the Hungry Children School fund. Since the announcement was made several members of parent-teachers associations have volunteered to promote parties of Golden Card contestants. They know the conditions; their kind hearts have been wrung by the knowledge that little children sometimes faint in their school seats for lack of nourishment.

Many thousands of Chicagoans who are bridge players probably have not yet given to either relief fund. Thousands more will give more than they have given. Their entry fees in the Golden Card tournament will fulfill requirements admirably—and they will have the fun, in addition, of keen competition at their favorite game.

The rules of the tournament are simple. They will be repeated over and over in THE TRIBUNE, and on the evening of Dec. 3, at 8:15, a complete review of them will be made by Charles True Adams, bridge expert of THE TRIBUNE. Play will begin at 8:30.

Either contract or auction may be played, and every table will have a champion team at the end of the four hands. Those who send in the best scores, as decided by a committee chosen by this newspaper, will be invited to participate in a final bridge tournament. To the champion team in the finals will be given handsome cups emblematic of victory.

All that the prospective players have to do is to determine how many tables will play and then send in orders and remittances for their cards. As four hands are to be played there are four prearranged packs for each table. The price is $2 a pack—$8 for a table. Of this $8 all but the cost of the cards will go to the relief funds, and the cards cost less than 40 cents a pack.

* *

Fabre School's Students Gather Clothes for Jobless

The boys and girls of Fabre school, 3202 Sheridan road, have been doing their bit to help the unemployed by collecting for distribution among the poor all the clothing their families and neighbors can possibly spare.

Yesterday afternoon Tommy Ernst, Laura Pettingill, Billy Kaucher and Patsy Reynolds, students of the school, called on Sally Joy Brown, bringing with them the fruits of their labor. Huge packages containing heavy coats and underwear for children, shoes, stockings, mittens, and overshoes were among their gifts which will mean comfort and warmth for the needy boys and girls who fall heir to them.

Simple Exercises Can Quickly Banish That Dowager Hump

BY ANTOINETTE DONNELLY.

The extreme décolleté of the evening gown with sometimes only a slim metal chain for a shoulder strap makes necessary a one hundred per cent shoulder and back line.

Now, there's that dowager hump—a rich accumulation of fat at the base of the neck and usually stretching shoulder width—that does mean things to a formal gown. It isn't any friend either to a gown with a back in it! So, as Mr. Shakespeare says, "Out, blinkety-blank spot!"

Usually this bunch of fatty tissue appears on backs that have weathered thirty-five years and over, thereby gaining its middle aged enconium. But younger women are detected every now and then carrying the excess weight on their backs with no more reason for so doing than faulty posture.

Correct posture is the grand preventive. Also, in corrective work, it is the first step. So, sit yourself up straight, stand ditto, and walk up as if you had the responsibility of a crown on your head.

In case you're not so informed, many salons are meeting this dowager hump emergency with satisfactory corrective courses consisting of special massaging and packs.

But for the rest of us there is always the home corrective to be found in a couple of good exercise movements aimed directly at the fat infested area. I say a couple, because two done every day for ten to fifteen minutes are all you'll need, as well, probably, as all you'd do anyway.

I don't know any exercise that frees that tightened gob of fat back there from its moorings so well as simply describing circles with arms and hands extended full width. Begin with small circles and work up to great big ones, holding the body as rigidly as possible during the arm circling movements.

Then, get down on the floor for the second exercise: Raise your head, neck and shoulders up without help from hands and feel the tug on the back shoulder muscles. Do this until there isn't any tug and no more back there to shed.

BEAUTY ANSWERS

FORE N.: IT IS CLAIMED FOR wax preparations that the hair does not return so quickly after their use. Purchase the product of a reliable manufacturer and follow directions closely. My leaflet on superfluous hair may be had for a stamped, addressed envelope.

Garfield Park Show of Chrysanthemums to Open

The annual chrysanthemum exhibition will be opened Saturday at the Garfield park conservatory, it was announced yesterday. August Koch, chief florist, has arranged a new feature for the show, a formal garden. There are 7,000 potted plants of 675 varieties. The colors are white, pink, and yellow. The exhibition will last through Nov. 29, and there is no admission charge.

It's the Berries!

CRANBERRY COCKTAIL is a grand drink! It's new. It's ruby-red. It's tart-sweet. It's the perfect appetiser in appearance and taste. Surprise the family tonight.

Follow this recipe:

4 cups Eatmor Cranberries, 4 cups water, ½ cup sugar. Cook cranberries in water 5 minutes . . . strain through cheesecloth . . . bring juice to boil . . . add sugar . . . cook until it boils 2 minutes. Serve cold. For future use put in sterilized bottles, well corked and sealed.

Good, ripe Eatmor Cranberries are at fruit and grocery stores NOW.

Write for new Eatmor Cranberry recipe book.

Send your name to Dept. 18

AMERICAN CRANBERRY EXCHANGE

90 West Broadway . . . New York

Golden Cards Tournament Coupon

(Clip out and send to the Golden Cards Editor, The Chicago Tribune, Tribune Tower, Chicago, Ill.)

Please enter my name in The Chicago Tribune Golden Cards Tournament.

Enclosed find money order—certified check for $..... for .....pack of cards.

.....
Name of individual or organization.

Street .....

City ..... State .....

Photo of Frank Kendall depicting the embarrassment often experienced by skinny, scrawny men and women

ARMS SO SCRAWNY
CHEST SO HOLLOW
. . . he wouldn't put on a bathing suit!

Yet a few weeks later he'd gained 19 lbs. and felt great

HE'D had to turn down many a joyous party. Those pipe-stem limbs, that caved-in body would, he knew, count him out with *any* girl. How long before he'd be out in the cold altogether—never invited any more?

Yet a few weeks later he was like a new person. Body huskier—brain like a steel-trap. But let *him* tell it:

"I was so skinny, so ashamed of my spindly arms and legs, that friends couldn't induce me to put on a bathing suit.

"Then a few weeks ago I heard about Ironized Yeast. Well, here are the results. At present I've gained 19 pounds. When I get up in the morning I feel great, with a clear mind where before it seemed I always got up in a fog." John Hagrish, 200 W. Morris Ave., Linden, N. J.

* * *

Why have to hang back and miss the pleasures others enjoy, because of a skinny, run-down body? Why not build up a strong, well-proportioned figure this "short-cut" way? Get a clear, healthy complexion. Gain new energy of mind and body, as thousands of others have.

A Double Action Tonic

It is easy to understand the amazing tonic values of Ironized Yeast. Two of the greatest health builders known, combined in one.

Specially cultured, imported "beer yeast", the richest known. This yeast is concentrated 7 times—therefore 7 times more effective. Then it is combined by a special process with 3 distinct kinds of blood-building, energizing iron.

RESULTS—OR MONEY BACK! Start taking Ironized Yeast now. If you are not over-joyed with your progress after the very first package, your money promptly refunded by manufacturer.

AVOID IMITATIONS! Be sure to get genuine Ironized Yeast. Look for "I.Y." on each tablet. At all druggists. Ironized Yeast Co., Atlanta, Ga.

IRONIZED YEAST

New Concentrated Health Builder In Pleasant Tablet Form

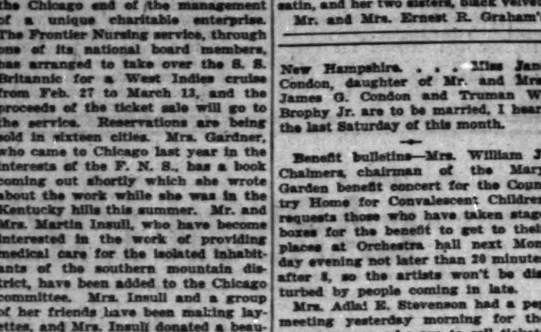

REAL Doctor's Remedy
safest aid to bowels

A DOCTOR knows the best and safest way to stimulate the bowels when bad breath, coated tongue, sluggishness, or a bilious, headachy, gassy condition shows they are lagging. There could be no better proof of this assertion than the overwhelming sales and popularity of Dr. Caldwell's Syrup Pepsin.

Syrup Pepsin is a doctor's prescription for the bowels—made by the same formula Dr. Caldwell wrote and prescribed over and over during his forty-seven years of practice. He tested its gentle action with women, older people, babies and children; saw that it does not gripe, sicken or cause any discomfort. He proved its action thorough, complete, with the most robust men. Then as its pleasant taste and perfect action caused it to grow in popularity, he permitted it to be bottled and kept by drugstores everywhere, ready for use.

Get a bottle of Dr. Caldwell's Syrup Pepsin from your drugstore today. Then, next time you or any of your family feel the need of a bowel cleansing, you will have a doctor's choice of what is best.

DR. W. B. CALDWELL'S
SYRUP PEPSIN
A Doctor's Family Laxative

AMUSEMENTS.

HARRIS MAT. SAT. $1-$2
GOOD SEATS ALWAYS AT BOX-OFFICE
What a Woman in Love Will Do!
The Dramatic League's Second Bill:
EDITH BARRETT and SIR GUY STANDING
in Benn W. Levy's Comedy
Mrs. Moonlight
From the Critics:
"Mrs. Moonlight' a romantic hit: promise of four packed weeks for the Dramatic League."—*Lloyd Lewis in the Daily News.*
"Will get under your hide . . . Never a stroke in which author or producer or players go wrong."—*Charles Collins in the Tribune.*
"This play casts a spell! Lovely acting does the rest. Such acting is not beheld every week."—*Ashton Stevens in the Herald-Examiner.*
"Mr. Levy's magic touch is something to conjure with."—*C. J. Bulliet in the Post.*

GOODMAN || THIS SAT. At 10:30 A. & 2:30 P. M. SUN., NOV. 8, at 3:30 P. M.
TONY SARG'S MARIONETTES
Present "THE ROSE AND THE RING"
A Charming Fairy Tale, Delights Grown-Ups and Children
Seats $1.50, $1.00, 75c
Office Rachel Boone Rieseling (Har. 0536) 925 Fine Arts Bldg. (410 S. Michigan). Seats Also at Lyon & Healy's and Theater.

GT. NORTHERN MAT. WED. ONLY
LAST WEEKS
BEATRICE LILLIE ERNEST TRUEX
THIRD LITTLE SHOW

CHICAGO SYMPHONY ORCHESTRA FREDERICK STOCK Conductor
TONIGHT AT 8:30 | TOMORROW AT 2:15
"POP." CONCERT SATURDAY EVE.
(25c to 60c)

SELWYN EVES. $1 to $3.50 Sat. Mat. Only $1 to $2.50
LAST 2 WEEKS
Sam H. Harris presents
"ONCE IN A LIFETIME"
Movie Pass Monday. See Sunday Papers.

SELWYN SPECIAL MATS. SUN., MON., TUES., WED.
Jas. B. Pond presents
MAURICE BROWNE
with ROSALINDE FULLER
in his famous London Success
THE UNKNOWN WARRIOR
Seats Now at Selwyn

APOLLO LAST 4 WEEKS
Pop. Mat. Sat. $2 & Down
World's Funniest and Fastest Show
Fannie Brice ☆ Billy Baker ☆ Phil Healy
in BILLY ROSE'S "CRAZY QUILT"
NIGHTS (Ex. Sat.) $3 BEST SEATS

MAJESTIC Evs. 50c-$3; Sat. Mat. 50c-$2
LEIBER MENKEN POWER
FAVERSHAM ROACHE CORDOBA
in HAMLET LAST WEEK

AMUSEMENTS.

BERTHA ott ANNOUNCES
STUDEBAKER THEATRE SUNDAY at 3:30
PIANO RECITAL
Jan SMETERLIN

THE PLAYHOUSE SUNDAY at 3:30
Vera Mirova JOINT RECITAL Michel Krasnopolsky
Dancer Bass Violin

CIVIC THEATRE SUNDAY at 3:00
RECITAL OF MUSIC FOR TWO PIANOS
Aleita Tenold & Grace Welsh

ORCHESTRA HALL Sunday, Nov. 15 at 3:00
SONG RECITAL
Lawrence TIBBETT
Seats $1.00 to $2.50 at box office now.

Chicago Civic Opera
WACKER at MADISON. FRA. 9810
GALA FIRST WEEK
Seats Available for All Performances
PRICES $1 TO $6 (No Tax)
TONIGHT at 8—"RIGOLETTO." Radio, Gladys Kingsbury, Thomas, Lazzari; Cond., Moranzoni. Sat. at 2—"BORIS GODUNOFF." Gladys, Altman, Vasa-Morenzi, Barrone, Cehanic, Ringling; Cond., Conner. Sat. at 8 (pop. prices 75c to $2)—"IL TROVATORE." Di Lee (debut), Van Gordon, Curtis, Basi, Lazzari; Cond., Moranzoni. Mon.—"THE MAGIC FLUTE." Kedo, Reid, Glazewska, Marion, Rasmussen, Kipnis; Cond., Pollak. Tues.—"LUCIA." Cluttsbert (debut), Curtis, Basi, Lazzari; Ballet; Cond. St. Leon. Wed.—"THE BARTERED BRIDE." Reid, Glazewska, Marion, Hebuch, Ringling, Kipnis, Rasmussen, Dua; Ballet; Cond., Pollak.

This Week and Next Week Only
WALTER HAMPDEN FAY BAINTER
in J. M. BARRIE'S
"Admirable Crichton"
Prices to Fit the Times—No Cutrates
Nights $1-$2.50; Mats. Wed. & Sat. 50c-$2
ERLANGER Mats. Wed. & Sat.

GARRICK MAT. SAT. 50c-$2 Nites (Ex. Sat.) $1-$3
"IT'S A WOW!"—Collins, Tribune.
George Gershwin's Musical Comedy Hit
"GIRL CRAZY"
BENNY RUBIN (in person) FRANCES UPTON
BLOSSOM SEELEY BENNY FIELDS
The Foursome and a Ten Series Band

GRAND OPERA HOUSE NEXT SUN. Seats Now
Three Weeks Only
BRILLIANT, BEAUTIFUL, MEMORABLE
Blossom Time
THE BEST SINGING AND PLAYING ENSEMBLE IN AMERICA

Positively This the LAST WEEK
ADELPHI LAST MAT. SAT. Evenings at 8:35
BARRY CONNERS' Comedy
UNEXPECTED HUSBAND
MOVES TO THE CORT SUNDAY NIGHT

BLACKSTONE TONIGHT 8:30
MAT. WED. & SAT. BEST SEATS $2
MRS. FISKE
in CARLOS DRAKE'S NEW COMEDY
"AGAINST THE WIND"

PLAYHOUSE Limited Engagement
The Blue Ghost
Mystery—Romance—Thrills
Nights: $3, $2. Mats. Wed., Sat., $2, $1.

ILLINOIS THEATRE 9th WEEK
"THE GREEN PASTURES"
Nights ex Sun. $3 $2 $1.50; Mats. Wed.-Sat. $2.50-$1

Woman Admits She's Jealous; Doris Tells Her of Several Cures

BY DORIS BLAKE.

"What can you do for a bad case of jealousy? I cannot bear the sight of my husband putting his hands or arms on one of the opposite sex when greeting her. I know he means nothing by his actions. It's only his way of being friendly, but I simply lose my temper after the friend is gone. I do not like to show him that I feel this way, as he has been very good and considerate in every way.

"I have tried to smile and make believe I have seen nothing. But my mouth only sets in a grim line and my composure is gone for the evening. As I happen to be about 15 pounds underweight, I wonder if this could have anything to do with it.—SINCERELY."

I wouldn't be surprised but the underweight has much to do with it. Certainly, any woman who can admit her fault as openly as you has the mentality to cope with the situation. But when run down and nerves are raw from want of flesh padding, every little thing can become a torment; every motive on the other one's part misinterpreted.

The fits of temper are a form of hysteria common to the raw nerved. So, the doctor had better be interviewed as a first step in recovery. Probably, because you now see the injustice of your jealous pangs, the health rebuilding will be enough.

But, if it isn't there's something to try to remember about giving way to jealous outbursts. It's an admission that the other woman is a potential rival and you are afraid of her. It's an admission that you're not so sure of yourself. It's the well known inferiority disease coming to the surface. And it is a devastating malady both to health and character.

When you take on that grim expression in the presence of the other woman, she recognizes, or so reads it, anyway, that you are in the grip of fear. And she often relishes the position you thereby allot her. Women are vain. They gather a certain diabolical satisfaction out of being so irresistably attractive that men can't keep their hands off. Your jealous mien contributes further to that.

So, it becomes a question of just how willing you are to add to the woman's self-importance. That's one way of looking at jealousy. Another is to recognize it as a vice that has to be fought tooth and nail for the damage it does to your own character.

Movie Gossip from Hollywood

BY GEORGE SHAFFER.

Hollywood, Cal., Nov. 4.—[Special.]—Zane Grey, author of cowboy adventure and south sea stories, announced yesterday in Pasadena a deal with Sol Lesser, motion picture producer, by which Lesser acquires 200,000 feet of movie film which Grey brought back from four expeditions into the south seas. Lesser will combine the film footage into a feature length film covering shots of little known spots on the globe, deep sea fishing, and yachting adventures.

Grey will write the dialogue explaining his film shots, and Grey's voice will explain the shots, with sound effects introduced in other portions of the film. Lesser said: "The cost to Mr. Grey of turning out this remarkable film is nearly $1,000,000. This represents boats and equipment necessary." Lesser estimated the expenses of cutting, piecing, and editing the film at another $25,000 to $50,000.

Tom Mix has come back to Hollywood a crusader and those who listen to him don't know whether to take him seriously or not. Tom's crusade is in favor of "Letting the youth of America vote at the age of 18 instead of 21." He says "Our kids are plenty intelligent to exercise their franchise at 18."

WINNIE WINKLE, THE BREADWINNER: "Take the Key and Lock Him Up"

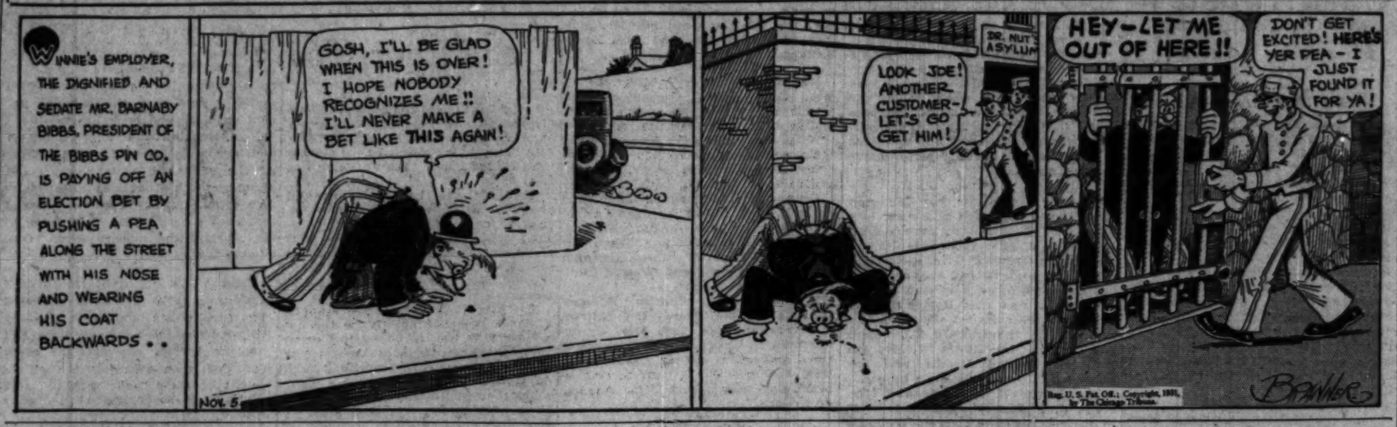
WINNIE'S EMPLOYER, THE DIGNIFIED AND SEDATE MR. BARNABY BIBBS, PRESIDENT OF THE BIBBS PIN CO., IS PAYING OFF AN ELECTION BET BY PUSHING A PEA ALONG THE STREET WITH HIS NOSE AND WEARING HIS COAT BACKWARDS . .
GOSH, I'LL BE GLAD WHEN THIS IS OVER! I HOPE NOBODY RECOGNIZES ME!! I'LL NEVER MAKE A BET LIKE THIS AGAIN!
NOV. 5
DR. NUT'S ASYLUM
LOOK, JOE! ANOTHER CUSTOMER - LET'S GO GET HIM!
HEY-LET ME OUT OF HERE!!
DON'T GET EXCITED! HERE'S YER PEA - I JUST FOUND IT FOR YA!
Rep. U. S. Pat. Off.: Copyright, 1931, by The Chicago Tribune.
BRINKER

PATTERNS BY CLOTILDE

[Registered U. S. Patent Office.]

WOMAN'S AND MISS' DRESS.

The bodice of this lovely frock is cut on slightly fitted basque lines, and the sleeves are puffed to broaden the shoulders. The soft all-around fullness of the skirt hints of the romantic influence, and soft shirring confines the fullness through the waistline. Black velvet seems the perfect material for this dress for dinner wear or formal afternoons.

The pattern, 3408, comes in sizes 12, 14, 16, 18, and 20 years and 36 and 38 inches bust measure. Size 16 requires 3⅝ yards of 39 inch material with ⅝ yard of 18 inch contrasting.

Order Blank for Clotilde Patterns

CLOTILDE PATTERNS,
CHICAGO TRIBUNE, P. O. BOX 537,
Grand Central Station, New York City.

Inclosed find $..... Please send me the Clotilde patterns listed below:

Pattern No..... Size..... Price.....

3408.....

Name.....

Number and Street.....

City.....

State.....

How to Order Clotilde Patterns.

Write your name and address plainly on dotted lines, giving number and size of such patterns as you want. Inclose 10 cents in stamps or coin [coin preferred; wrap it carefully], for each number, and address your order to Clotilde Patterns, CHICAGO TRIBUNE, P. O. Box 537, Grand Central station, New York City.

Note—Clotilde patterns are made in New York exclusively for THE CHICAGO DAILY TRIBUNE. They are perfect in fit, up to date in style, and the easiest of all patterns to use.

WHAT'S DOING HERE TODAY

CONVENTIONS.

Ill. Home Economics Assn.....Sherman
Ill. Republican Women's Clubs.....Congress
Sarah Hackett Stevenson Memorial Bazaar.....Palmer House

MEETINGS.

Chicago Woman's Ideal Club.....Blackstone
Columbia Damen Club.....Edgewater Beach
Executive Com. Board of Hospital, Homes and Deaconess Work.....La Salle
Gen. A. W. Greeley Camp.....Great Northern
Illinois Colony Club.....Great Northern
Job's Daughters...Chicago Lighting Institute
Kappa Zeqta Omega.....Congress
Lake Michigan Beach Club...Great Northern
Nat. Methodist Hospital, Homes, etc.Congress
Protestant Women's Service Club.....Drake
United Daughters of Confederacy..Auditorium
Women's City Club...Chicago Lighting Inst.

LUNCHEONS.

Alpha Kappa Psi.....Carson's Men's Grill
Chi Psi Club.....Hotel La Salle
Chicago Chi Psi Alumni.....University Club
Chicago Council on Foreign Relations.....Palmer House
Congregational Club.....Hotel La Salle
Cornell Alumni.....University Club
Cosmopolitan Club.....Press Club
Delta Sigma Pi.....Field's Grill
Exchange Club.....Pearson Hotel
German Club.....Atlantic Hotel
International Gyro Clubs.....Brevoort
Kiwanis Club.....Sherman
Klio Club.....Great Northern
Knockers Club.....Great Northern
Phi Pi Phi.....Hotel La Salle
Pal Gamma Rho.....Field's Men's Grill
Sigma Alpha Epsilon.....Hotel La Salle
Sigma Delta Kappa.....Chicago Bar Assn.
Southern College Assn.....Morrison Hotel
Theta Kappa Nu.....Hotel La Salle
Uptown Lions Club.....Edgewater Beach

EVENING EVENTS.

Athletic Officials Football Division..Atlantic
Chicago College Club.....Drake Hotel
Delta Sigma Pi.....Great Northern
Greeters of Chicago.....Hotel La Salle
Illinois Soccer Football Assn...Atlantic Hotel
Illinois State Football Assn....Palmer House
K. of P. Montifiore Lodge....Great Northern
Menorah Society, Northwestern U...La Salle
Military Intelligence Reserve..Great Northern
Sigma Pi Club.....Hotel La Salle
Sigma Psi Rho.....Atlantic Hotel
Veteran Druggists.....Bismarck Hotel

Paris Creates the Three Tone Ensemble

BY BETTINA BEDWELL.

PARIS.—[Special.]—The great success of the contrasting color ensemble, this last summer, has brought into style all sorts of color combinations. The newest and most successful of these is the new French daytime ensemble that is in three tones of one color, as, for instance, three tones of red, brown, or green. You have to take a certain red, or brown, or green, and then find three tones of this or the result is apt to be garish and discordant.

The Chantal ensemble in our sketch is based on chartreuse green. The coat is a light tone of chartreuse green, in a heavy diagonal woolen, and the skirt is in a darker tone of the same green and in the same woolen. The blouse is made of crocheted shetland wool in the palest tint of chartreuse.

Long jackets, like this one, that reach to the knees are smart this winter, and particularly if they button up the front, as this one does. Chantal makes this jacket individual by giving it a little standing collar of mink and a big bow tie, like those of the Latin quarter artists, made of crocheted shetland wool in palest chartreuse. The narrow cuffs on the straight sleeves are mink, and the raglan shoulder line is important to chic.

The dress has a straight, pencil line skirt of dark diagonal woolen that extends two inches above the belt of the waistline. Diagonal woolen lower sleeves are placed on the shetland blouse, and a piece of diagonal wool is encrusted on the side front of this blouse, to match a similar piece on the front of the skirt.

NEW YORK SOCIETY

New York, Nov. 4.—[Special.]—Mr. and Mrs. T. Gaillard Thomas returned today from Ridgefield.

Mrs. Walter Graeme Ladd has returned from Bar Harbor.

Mr. and Mrs. Herbert Lee Pratt have gone from Glen Cove to their South Carolina residence, where they will remain a short time and then return to New York.

WASHINGTON SOCIETY

Washington, D. C. Nov. 4.—[Special.]—Mrs. Hoover this evening attended the concert of the Westminster choir in Constitution hall. It was sponsored by the Washington Federation of Churches. Mrs. Hoover occupied a box and had several guests with her. The United States ambassador to France and Mrs. Walter E. Edge were guests over night at the White House and are now in their home on 18th street for a short stay before returning to Paris. Their house here was occupied by the premier of France, M. Laval, during his recent visit.

Secretary of the Navy and Mrs. Adams have as their guest the latter's niece, Mrs. Standley Miller of Philadelphia, who received with them this afternoon, when they gave a reception to the officers of the navy and marine corps stationed in Washington and their wives.

Mrs. Edward Everett Gann, sister of the Vice President, has as her guest at the Mayflower, Mrs. Alice Nibley Smoot, who has just returned from Salt Lake, where she visited her father, C. W. Nibley. Mrs. Smoot has taken an apartment for the winter and will take possession of it later in the week, when Mrs. Gann leaves with the Vice President for California.

THREE MEALS A DAY

From the Tribune Cook Book

BY MARY MEADE.

Tomorrow's Menu

MORNING
Cracked Wheat with Figs
Soft Cooked Eggs
Buttered Toast
Marmalade
Milk Coffee

NOON
Cheese Toast with Bacon
Combination Salad
Sally Lunn
Milk Tea

NIGHT
Salmon Loaf
Au Gratin Potatoes
Piccalilli
Whole Stuffed Egg Plant
Pineapple and Cucumber Salad
Pistachio Ice Cream

Food Talk.

The legends of families and historians about mince pies rank on a par with the yarns of Paul Bunyan's lumberjack deeds of prowess. Though European epicures and gourmets scoff noisily about our native American pies, yet chefs strive, in their best restaurants, to reproduce them in all their goodness. However, pies are by no means an exclusive American food, for Shelley speaks of mince pie and other "lady-like dainties." But two crusted mince pies are strictly ours, and that is the only way mince pie should be made.

The cook with an eye to labor saving, and the saving of money makes sufficient mince meat at one time to carry her through the winter season. Don't mistakenly assume that the two crusted pie is the only way in which it can be served. Personally, I believe that few individuals, if they are lovers of good pies, believe anything can compare or take the place of mince meat served as it has been from time immemorial, which is the standard rich, spicy two crusted pie our grandmothers and mothers have always made.

But, for variation, mince meat makes delicious tarts and delectable little turnovers, both of which brag of no escaping juice. These can be prepared from pastry scraps, and cost little more than the work and time involved.

The recipe given here for mince meat makes eighteen pints, and can be used with half or a quarter of the amounts in proportion. One pint of mince meat makes one large pie.

MINCE MEAT.

3 bowls—4 pounds of suet. Chopped cooked meat [set an extra pound of suet when buying.
3 bowls—1 peck of apples.
1 bowl of vinegar.
1 bowl of molasses.
1 bowl of boiled cider.
1 bowl of suet.
1½ bowls of raisins.
1 bowl of currants.
3 bowls of sugar.
2 tablespoons of cinnamon.
2 tablespoons of cloves.
2 tablespoons of nutmeg.
1 tablespoon of black pepper.
1 tablespoon of salt.
1 pound of chopped citron.

I have used the measurement of "bowls" to simplify the measuring of the ingredients. The five pounds of meat will be the equivalent of five pounds after it has been cooked and chopped. Use a medium sized bowl holding a liquid quart, and proceed with the recipe with this as a measuring unit.

Cook all the ingredients, except the meat and spices, together over a slow fire in a porcelain kettle, until the apples are tender. This will take about one to one and one-half hours. Then add the meat, meat liquor, and spices, and bring to a boil. Seal hot in sterile pint or quart jars.

Sweet pickle vinegar from peaches, etc., may be used in place of the boiled cider.

[Copyright: 1931: By The Chicago Tribune.]

What do you KNOW about BAKING POWDER?

You know that it leavens.... but do you know

.... that it can *add real food value* to a baking?

.... that there is a scientifically perfect leavening proportion?

.... that two-thirds should take place in the mixing, and one-third in the oven heat?

.... that this insures *complete* and *perfect* expansion of the elements which must be expanded and broken up to become wholesome food for you, and particularly for your children?

THE CHOICE OF COOKING EXPERTS

Rumford, the all-phosphate baking powder adds real food value to every baking. It leavens invariably in the perfect two-to-one proportion. It leavens perfectly and thoroughly, producing hot breads, cakes and pastries which almost literally "melt in your mouth." When you use Rumford, you use the most wholesome, dependably uniform and economical leavener made.

GET ALL THE FACTS AT THE

CHICAGO TRIBUNE SCHOOL OF COOKERY

Conducted by

Mrs. Ida M. Chitwood

Trianon Ballroom—November 5 and 6

G84

CARSON PIRIE SCOTT & CO

We've Put the Right Furs in The Right Places on These

COATS

And Kept Them at This Moderate Price

$57.50

IT'S such a remarkably moderate price for coats of this type. They have lots of fur, and *good* furs, placed where they will look smartest and feel warmest. They are the ultimate in chic in their long, graceful lines, their broad-appearing shoulders. Made with the technique of fine tailoring, they are no ordinary coats, but superlative values at $57.50.

The Furs Include

Cross Fox Caracul Kolinsky
Persian Lamb Squirrel Skunk
Kit Fox Beaver Baby Lynx
Blue Fox Dyed Wolf

Moderate Price Coats, Fourth Floor.

SECTION TWO
SPORTS
MARKETS
WANT ADS

Chicago Daily Tribune
THE WORLD'S GREATEST NEWSPAPER

The Tribune's Telephone Number Is
Superior 0100
Save Steps and Worry! Find Your Next Apartment in Tribune Want Ads!

THURSDAY, NOVEMBER 5, 1931. *** 23

BATTALINO WHIPS MASTRO; RETAINS CROWN

L. U. FROSH BITE DUST--RUSSELL'S BACKONVARSITY

Hanley Denies Row Over Gopher Shift.

Regular offensive and defensive workouts with the freshmen marked Northwestern's football practice yesterday. The workouts today and tomorrow will be of a light nature, since Coach Hanley does not desire to risk further injuries before Saturday's game with Minnesota.

Russell filled in at the full back berth yesterday and judging from the way he bowled over the yearlings he is again fit and ready for action. Although he is not scheduled to start against the Gophers, there is little doubt but what he will be called on during the afternoon.

A report circulated in Minneapolis yesterday that Coach Hanley had protested the legality of the Minnesota team was vigorously denied last night by the Northwestern leader.

"There is nothing to it," Hanley said. "It is simply another effort of Minnesota fans to key their team for victory."

Keenan Back in Form.

"We never have questioned the ability of Minnesota nor Coach Crisler. We are prepared for any style of play the visitors use and are not worried that the Gophers are going to attempt unfair advantage."

Ted Keenan, another Wildcat who has been on the ailing list, reported for last line duty yesterday and participated in the scrimmage. Keenan, who performs at left half for the Purple, has been handicapped by several injured ribs sustained in a practice just previous to the Ohio game. He will play Saturday.

With these two ready for action, Coach Hanley will have his back field intact for the first time since the Illinois game. One question remains unanswered in the Wildcat camp, however. That is whether the Purple's passing attack will function without Bastner being on the tossing end. The big fellow has not been used in practice all week because of a broken thumb.

The Northwestern line, which has been able to more than hold its own with all opposition encountered this season, anticipates a busy afternoon Saturday. The veteran forwards, Marvel, Riley, and Evans, will be expected to form the major bulwark against the Gopher thrusts. Either Dilley or Bogbrotzen will pair with Evans at guard. Fencl and Jens are the likely choices for ends, while either McDonald or Waldin will start at center. The latter has practically recovered from the shoulder injury which kept him out of the Illinois game.

Start Homecoming Celebration.

Northwestern's homecoming celebration will get under way tonight when the McKinlock campus division holds its annual reunion for the old grads. The affair will be held in the 122d field artillery armory. Coach Dick Hanley and E. L. Wilson, athletic director, will speak.

The annual hobo day will be celebrated on the Evanston campus tomorrow and will culminate tomorrow night with the homecoming parade in which nearly 100 fraternity and sorority floats will participate. A bonfire and pep session will conclude the ceremonies.

GOPHERS IN SCRIMMAGE

Minneapolis, Minn., Nov. 4.—(Special.)—Minnesota's regulars got their only real scrimmage of the week today as they tapered off their preparations for the Northwestern game at Evanston Saturday. However, Fritz Crisler saw to it that none of his regulars took part.

Hollingall's condition is a source of much concern in the Minnesota camp. He was handled rather roughly last Saturday and came out of the game with an injured ankle. He has been hobbling ever since, unable to take part in any serious work. He will play part of the game at Evanston, Wells, tackle, and Oen, center, were on the sidelines tonight, too. The former is definitely out play this week, but Oen will be ready.

STAPLETON PRO ELEVEN WHIPS DODGERS, 13 TO 0

Stapleton, N. Y., Nov. 4.—(AP)—Stapleton's professional football team, led by Ken Strong, defeated the Brooklyn Dodgers, 13 to 0, tonight in the final and deciding National league game between two of New York city's pro teams.

Stapleton marched 85 yards with Strong and Parkinson carrying the ball for the first touchdown in the second period. Strong also scored the second touchdown in the third quarter after Tiny Feather had intercepted a Dodger pass and run 65 yards before being pulled down.

Strong also place-kicked the extra point.

Mrs. Howard Kellogg, Hurt in Fall from Horse, Dies

Buffalo, N. Y., Nov. 4.—(AP)—Mrs. Howard Kellogg, widely known for her activities as a rider and breeder of thoroughbred hunting horses, died today of injuries received yesterday during the fall hunt of the Lake Shore Hunt club. Mrs. Kellogg was tossed to the pavement and received a fractured skull when her mount stumbled.

THE GUMPS—AND THERE YOU ARE

POOR HENRIETTA- SHE REALIZES NOW HOW TOM CARR FELT WHEN HE SAW HER WITH BIMBO-
SHE MADE TOM JEALOUS BY GOING WITH BIM HOPING IT WOULD BRING HIM BACK TO HER BUT IT DID NOT-
AND NOW TOM IS DOING THE SAME THING- BY GOING WITH MADGE BURNETTE TO MAKE HENRIETTA JEALOUS- HOPING IT WILL BRING HIM AND HENRIETTA TOGETHER AGAIN-
I HAVE GIVEN HER THE FLOWERS MR GUMP- IT'S A NERVOUS SHOCK- SHE MUST REMAIN IN BED FOR SEVERAL DAYS-
TOM- TOM- SHE CONTINUALLY TALKS OF TOM-
OVER THE CLIFF--
MADGE BURNETTE
I CAN'T UNDERSTAND HENRIETTA- WE JUST REACHED THE THEATRE - AND IN WALKED TOM CARR WITH THAT BANKER'S DAUGHTER AND SHE SWOONED - FELL RIGHT INTO MY ARMS- AND HAD TO BE CARRIED HOME - I CAN'T FIGURE HER OUT-
WELL- THERE'S AN OLD SAYING- IF YOU WISH TO AVOID SEEING A FOOL- YOU MUST FIRST BREAK YOUR LOOKING GLASS-
Copyright, 1931 by The Chicago Tribune

CRISLER GIVES GOPHERS UNIQUE SHIFT ATTACK

Michigan Discarded Same Idea Early.

BY WILFRID SMITH.

Fritz Crisler, whose Minnesota football team meets Northwestern Saturday for the Big Ten leadership, has introduced an innovation to the single wing back system of offense which screens the formation until a second before the ball is put into play. Crisler's plan keeps the defense guessing just as Notre Dame's three backs in a row before the shift keeps secret the direction of the Irish attack.

It is interesting that Michigan, according to Benny Osterbaan, used a similar device, but discarded it before the first Big Ten game.

Gophers Shift Line.

Crisler has all his linesmen, except the center, who assumes his position over the ball after the team comes out of the huddle, stand a yard back of the line of scrimmage. These six linesmen, guards, tackles, and ends, do not face forward. The guards face each other. The tackles and the ends do likewise. At the quarter back's signal, the linesmen jump up to the line of scrimmage, either with a balanced line [three on each side of the center] or with an unbalanced line to the right or left.

The backs simultaneously take their positions with a wing back either to the right or left. Approximately one second [the time prescribed in the rules] after the players have shifted the ball is put in play. As a result of these tactics the defense cannot balance the center of Minnesota's attack until one second before the play.

Irish Shield Attack.

Notre Dame's three backs in a row with the quarter back directly behind the center has this same purpose of shielding the offensive strategy. When the backs shift to the right, Marchy Schwartz becomes the ball carrier on a play directed at the defensive tackle and end on the side to which Notre Dame has shifted. And likewise, when Notre Dame shifts left Sheketski is the ball carrier on the same play in the other direction.

Coach Hanley also has taught Northwestern several new ideas in his adaption of Pop Warner's double wing back attack. He has invented a shifting line [original with him, we believe]. Against Illinois, Northwestern used this shift occasionally and with fair success. The shift was used twice in the Northwestern-Notre Dame game, but its effectiveness was handicapped by the rain and slippery field.

Northwestern, Wisconsin, and Ohio State are the Big Ten teams which use the double wing back on offense to the exclusion of other formations except for kicking. And the Buckeyes do the majority of their kicking from the formation with Carl Cramer stepping back just before the ball is snapped for quick kicks.

Wing Backs Popular.

Michigan, Minnesota, and Iowa use a single wing back the greater part of the time. Indiana, at least in early season, tried a short kick formation [with one man back about six yards]. Purdue, of course, since Coach Kizer and two of his assistants are graduates of Notre Dame, prefers the so called Rockne style of attack.

Chicago sometimes uses a player in motion before the ball is put in play and on other occasions uses a flanker, which is a back stationed approximately 10 to 15 yards out from the end of the scrimmage line. On other plays Stagg uses a back field formation which roughly resembles a box with two men up and two back.

Illinois demonstrates offensive football which is a composite of Zuppke's ideas and follows no particular set pattern.

One of Northwestern's jobs Saturday will be to stop a play which they first demonstrated to the Gophers. Last year at Minneapolis, Northwestern scored a touchdown on a forward pass to an end [Baker] with a lateral pass to a back field man. Minnesota has used this fundamental idea this year with success. Iowa failed to stop the play and last Saturday Munn ran for the Gophers' second touchdown in the Wisconsin game on it.

In the WAKE of the NEWS

EARLIER CHICAGO.

DEAR WAKE: In 1830 a herd of young buffalo from the west, consigned to Chicago, arrived in a stock car which was placed next the platform alongside the inbound freight house of the Burlington at 16th and Union streets for unloading.

A 2 inch rope was found fastened about the horns of the buffalo, with extensions about eight feet on each side. To unload, three freight handlers on each side took hold of the rope ends and marched the buffalo out of the car and over the platform into the freight house, where they were fastened to uprights supporting the roof.

Shortly afterward came an order reconsigning the buffalo to Allegan, Mich. To reload, four freight handlers on each side took hold of the rope ends and marched them over the freight house floor. Suddenly one of them, when passing through the doorway, switched his tail, lowered his head, and swirled with such force four men were slammed against the freight house wall. An exclamation by Tom Nolan, one of them, never will be forgotten by the undersigned.

After breaking away, this buffalo ran down the platform incline, then south on Union to 18th street, then west a short distance, where he stopped for a breathing spell. While standing there, a small boy walked quickly up and took the rope end, making it fast to a telephone pole.

Twelve freight handlers hurried along to take the buffalo back. He fought for his freedom all the way from 18th to 16th street, but was tuckered out and finally placed in the car for forwarding.

Fortunately, except for a few bruises and abrasions, no injuries resulted from the only "buffalo stampede," so far as I know, which ever took place in Chicago. Hundreds of people lined the sidewalks during the proceedings. D. D.

* *

Football at Sing Sing.

New York Giants, pro football eleven, sent "up" six players to instruct Sing Sing convicts in the football arts. We suppose "clipping" and "out of bounds" plays were included in the repertoire.

* *

Re-Call.

Two tiny sole-through shoes upon a shelf,
Covered with dust by some busy elf.
An old hat, torn at the brim
That crowned a golden head and shaded a big broad grin.
Play-worn pants, patched and mended;
A soldier coat, buttons now tarnished, their march is ended.
Yet the little lad, with fighting blood—
a soldier to be!
A gallant stride, a sword at his side,
Marches on—march on! Young Koenig of Saxony.

Their march is ended, and still as soldiers at attention they stand,
Upon the shelf, untouched by hand.
Awaiting an echo of a distant bugle call
From this tiny soldier who has forward marched on, Chevalier Paul.

Eve J.

* *

This Wake Is Conducted by Harvey T. Woodruff. Help! Help!

* *

Holes in One (Finis for 1931).

Ralph B. Shipman, West Baden, 14th hole, 140 yards.

* *

What's in a Name?

Joy Burge was recent grantor of a deed in Berrien county, Mich.—Don of St. Joe.

Miss Glendine Weaver teaches sewing in the Elm Place school of Highland Park.—Ruth of Deerfield.

Dr. Digrs is a dentist at Astoria, Ill.—Stage.

* *

Do You Remember 'Way Back When:

The "101 Bison Ranch" movies attracted the boys, while girls waited for "Trey o' Hearts," with Cleo Madison; "Perils of Pauline," with Pearl White, and "Adventures of Katherine," with Kathlyn Williams?—R. H. S.

CARNERA SIGNS TO BOX CAMPOLO IN GARDEN NOV. 27

New York, Nov. 4.—(Special.)—Primo Carnera, Italian heavyweight, signed today to box Victorio Campolo, Argentinian, in a 15 round bout at Madison Square Garden Nov. 27.

This will mark Carnera's first return to the ring since his defeat by Jack Sharkey last month.

[Continued on next page, column 4.]

HERE'S STORY ON PIGS, POTATOES AND RADISHES

Why Aren't They Used as Grid Nicknames?

BY WESTBROOK PEGLER.

[Chicago Tribune Press Service.]

New York, Nov. 4.—One of the most important items to be considered in the organization of a football team is the selection of a nickname and the preference runs largely to animals, although two New York City teams, New York U. and City College, are named for the demurest of flowers, the violet and the lavender, respectively.

Up to now no clubs have been named for any of the more prominent vegetables, which seems a strange oversight for there would be dignity and substance in such a name as the Hot Potatoes or the Fiery Horseradishes. Princeton's team is known as the Tigers and also as the Orange, a compliment to the fruit family, but yes, we have no bananas and I do not recall any other team which is named after a variety of fruit.

Kansas' Name Often Confused.

The Kansas team is sometimes referred to erroneously by provincial eastern writers as the Cornflowers but that is merely a confusion of terms, the Kansans being known as the Jay Hawkers and the state as the Sunflower state.

In selecting the name of an animal, the finest delicacy and tact must be observed, as there are certain animals which, for esthetic reasons, no college or university would wish to be associated with in print. For instance, in all the long list of bears, lions, bulldogs, and so forth, there is no team named for the pig, except Arkansas, which is called the Razorbacks, which takes the edge off the sting attached to the name pig. And some warning sense tells me that if I were to refer to the Fordham team as the Fordham Pigs I would receive some unpleasant correspondence from old grads and undergrads of Fordham university.

Even Ram's Best Friends.

This aversion is difficult to analyze, for the pig is a useful animal and a very dangerous opponent in a fight. Of course, the pig is not the most fragrant of animals, but then Fordham's symbolic pet is the ram and the ram's best friends do not hesitate to admit that the ram has B. O. even as the pig, if not more so.

In fact, at the United States Naval academy, where the favorite animal is the goat, the midshipmen have an old ceremony of dousing their goat with the admiral's garden hose on certain football occasions to bring out the full strength of his bouquet. But the pig is out and so is the skunk, which is a rather handsome small animal with a defiant spirit that any football team should be proud to equal. Yet the midshipmen of the naval academy, when they have finished stimulating the odors of their goat with the admiral's garden hose, would be loath to admit that any animal on earth could excel, or, let us say, surpass him for rank pungency and diffusion.

There Were Alfred, Upsala.

There was a time when Alfred college and Upsala college, whose athletes annually yielded themselves to the big teams for experimental purposes, might have been called the Guinea Pigs with poetic propriety. Yet it was felt that the satisfaction to be derived from such a neat thought would not be worth the volume and the violence of the letters beginning "Dear sir, Of all the dirty——"

Yale, Georgia, which is a sort of offshoot of Yale, and Drake university of Des Moines, Ia., are known as the Bull Dogs and acknowledge the name with pleasure, but in a country which takes a rather mushy pride in its love of all dogs, you would arouse nothing but fury at these schools if you were to speak of their boys merely as the dogs. Call them Bull Dogs and watch them beam with pride, but call them Dogs and don't forget to duck.

There is an odd contradiction here. The dog is widely regarded as man's best friend and most faithful companion by the same race of people

BOXING OR WRESTLING—BAT'S BEST

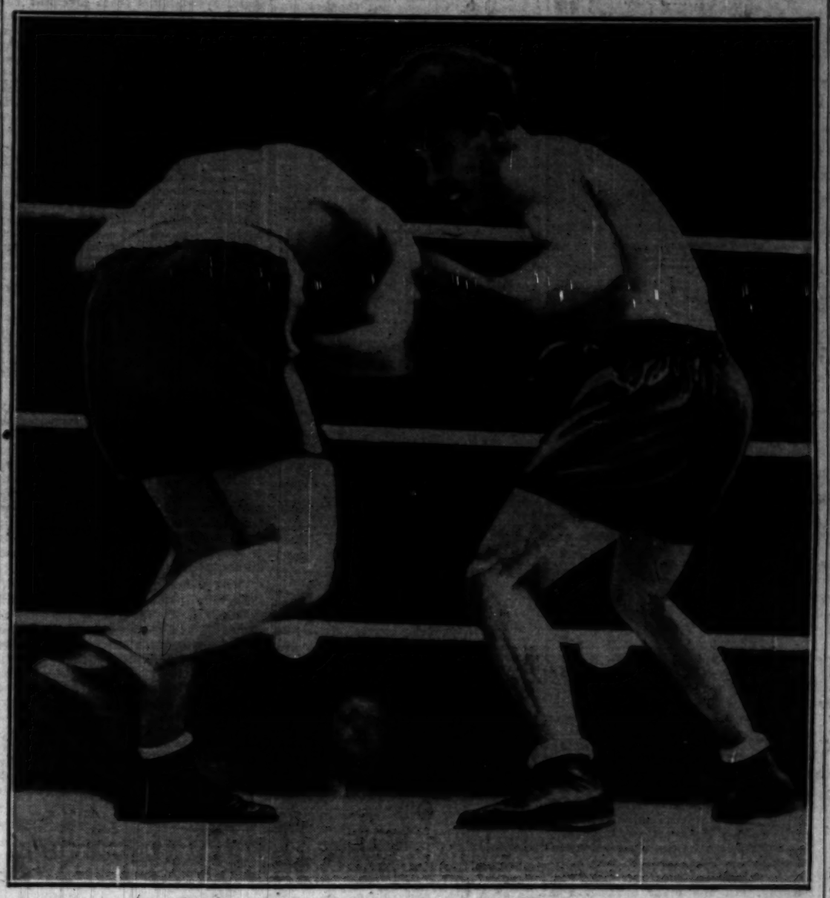

Champion keeps his crown. Bat Battalino (left), featherweight titleholder, rushes Earl Mastro, Chicago challenger, around ring in second round of bout last night at Chicago Stadium. Battalino won the decision after ten furious rounds.

128 College Elevens Plan to Aid Needy

New York, Nov. 4.—(AP)—The call issued a few weeks ago by Owen D. Young, chairman of the committee on mobilization of relief resources of the President's organization on unemployment relief, for college football to help in raising funds for the unemployed already has met with responses from 128 colleges.

A report today by E. K. Hall, chairman of the football rules committee, who took over the direction of the project, revealed that 53 teams have arranged special games, 57 are at work on plans for special games, seven have agreed to give the net proceeds of one regular game, and 11 will contribute a part of the receipts of one regular game.

"The response of the schools and colleges to the call has been magnificent," Hall said. "Only one more thing is necessary to make the whole program a success, and that is the spirit in which these games are supported."

In addition to the college games, three professional teams—the Chicago Bears, Chicago Cardinals, and Cleveland Indians—will play special games.

The teams that will play special games are:

East—Army, Navy, Yale, Brown, Holy Cross, Dartmouth, Providence, Rhode Island, Columbia, Princeton, Cornell, Pennsylvania, Union, Rensselaer, Davis and Elkins, Pittsburgh, Duquesne, Carnegie Tech, Penn State, Lehigh, Long Island, and St. John's.

West—Washburn, Haskell Indians, Westminster [Mo.], Findlay, Adrian, Notre Dame B team, Purdue B team, Northwestern, Michigan, Purdue, Wisconsin, Ohio State, Minnesota, Indiana, Illinois, Chicago, Washington university [St. Louis], Oregon State, Quincy, Notre Dame, Wooster, Oklahoma, and Marquette.

South—Georgia Tech, Kentucky, Duke, and Oglethorpe.

A little wrestling for good measure. Mastro on way through the ropes in seventh round after a rough session of pulling and tugging with the champion. Referee Dave Barry is trying to separate the boys. [TRIBUNE Photos.]

California Will Hold I. C. A. A. A. Track July 8

Berkeley, Cal., Nov. 4.—(AP)—The I. C. A. A. A. A. track and field meet will be held on the University of California's new track next July 8 and 9, W. W. Monahan, graduate manager, announced today.

N. Y. U. Athletics Show $20,000 Year's Deficit

New York, Nov. 4.—(AP)—Athletics at New York university produced a gross revenue of $534,098.57 for the fiscal year which ended Aug. 31, but the department wound up with a deficit of slightly over $20,000.

CHICAGOAN IS FLOORED TWICE BEFORE 14,000

126 Pounders Wage Furious Battle.

Almost a Draw

THE decision of the judges and referee by which Battling Battalino retained the featherweight championship of the world last night was not unanimous. Edward Hinta, one of the judges, called the fight a draw. Ed Klein, the other judge, gave the champ 52 points, and 48 to Mastro, while Referee Dave Barry scored the fight 51 to 49 for the champion.

BY FRENCH LANE.

Christopher [Bat] Battalino of Hartford, Conn., still is the featherweight boxing champion of the world.

And as he clung to the crown, which he won in December of 1929 and has defended time and again against all comers, he whipped the gamest kid any champion ever encountered. That boy was Earl Mastro of Chicago's west side, whose quest for the championship went awry before 14,021 partisans at the Chicago Stadium last night.

The rugged, pulling, pushing king of the featherweights is the champion this morning because he absorbed every punch Mastro could deliver—punches to the chin, punches to the stomach, and punches on every other spot where it is legal to hit a man in a contest with gloves.

Body Blast Upsets Earl.

He is champion because he came back with just a little harder blow for every one he received. Twice he had Mastro down, the first time in the second round with a left and a right to the chin which came in bang-bang order. He sent the challenger spinning into the resin again in the sixth after Mastro had taken a lead so big it looked as if he were going to turn certain defeat into victory.

This time Battalino sent a terrific right to Mastro's stomach. As the west side boy settled to the floor, he glanced up askance at Referee Dave Barry. He thought he had been hit low.

The timekeeper was counting—one, two, three, four, five, six, seven—Referee Dave Barry was paying no attention to Mastro's plea. Then at the toll of nine Mastro bounced up and tore into the champion more furiously than ever.

Draws $41,449.50 Gate.

Old timers can sing the praises of Attell, of Johnny Kilbane and of Johnny Dundee and all the other men who have worn the crown in this traditional division for years, but last night Christopher Battling Battalino might have whipped them all, one at a time. And Mastro was so game most of those in the crowd, which paid $41,449.50, would have ventured the assertion that he would have whipped all the champions except Battalino.

Of course this is merely speculation. But it suffices to convince that last night's contest was a fight; a fight that would have made an alley gang climb up to the top of the fence. Both these famous little featherweights were ripping, slugging, pushing, pawing, and fighting their way onward, whaling away with all the most powerful punches they knew.

Mastro, carrying the fight right into the chin and midsection of his more rugged opponent, got away to a flying start, arousing the crowd to a deafening cheer before the fight was a second old.

Bat Thwarts Rally.

But in the second round Battalino delivered that sharp right and left to the chin and the Mastro folks began to worry as Earl went down for a short count. They worried from there until the finish, although Mastro rallied so gamely at the beginning of the sixth round that his neighbors from around the Stadium district thought he was going to pull it out of the fire. Just as they began to cheer him again there came that blast from Battalino's right that exploded full in Earl's body—and down went Mastro.

Mastro spurted again in the late rounds. And again he pushed his right and lefts off Battalino's chin, but they were to no avail. There didn't seem to be any dynamite or strength in his olive colored arms. He had hit Battalino with everything he had. He had punched the champion enough to make any fighter groggy. But Battalino refused to get groggy.

Ross Defeats Jallos.

The ten round semi-windup between Sammy Mandell, former lightweight champion, and Ralph Lenny of New Jersey, was stopped in the second minute of the eighth round and declared no contest by the referee.

Charley Young, 137 pounds, knocked out Al Keegan, 179½ pounds, in the third round of their scheduled six round bout, the first of the card.

Louis Jallos, alternate on the 1929 Chicago Golden Gloves boxing team, who comes from Cleveland, O., was defeated in eight rounds by Barney Ross, of Chicago. They are lightweights. Ross also is a graduate of Golden Gloves boxing. He won the inter-city title in 1928.

Louis Kid Kaplan defeated Harry Dublinsky of Chicago in eight rounds. Although handicapped by lack of height, Kaplan carried the fight, and in the third round sent Dublinsky to the floor for a count of five.

NOTRE DAME IS AROUSED BY PENN VICTORY IDEAS

Coach Ends Scrimmage for Quaker Game.

Notre Dame, Ind., Nov. 4.—[Special.]—Notre Dame's varsity football squad was so aroused today by a clipping from a Philadelphia paper, which some one posted in the dressing room, that Coach "Hunk" Anderson canceled today's scrimmage and said there will be no more heavy work this week.

The clipping is an excerpt from a story on Pennsylvania's chances against Notre Dame next Saturday, and it seems that, instead of folding up, the Quakers are coming west with thoughts of victory.

Coach Harvey Harman, who has brought five straight victories to Pennsylvania, is quoted as saying: "We have the best chance of any opponent so far of beating Notre Dame. We are going up there bent on winning. We are not going to try to hold Notre Dame as, I fear, other opponents have tried to do. We are not looking for a moral victory or a one or two touchdown defeat. It's all or nothing with us.

"Best Line in the East."

"I have the best line in the east," the story continues, "the best full back [Perina] in the country, and plenty of other smart backs, too. As fast as any. And furthermore, they like to take it. There is not a brittle man on the squad.

"We don't fear Notre Dame as much as we did Lafayette," the story concludes.

Penn had its hands full defeating Lafayette last Saturday, 2 to 0, but this close call is accounted for by the fact that Penn suffered a letdown from its victory the previous week over Wisconsin.

Drill Is Curtailed.

The story was displayed on the dressing room bulletin board. Anderson sent the first three teams through a shadow scrimmage and stopped them early. He said there will be no live scrimmage all week.

Several members of the first team were absent from today's drill, having left for Chicago to attend the meeting which started the Rockne Memorial Stadium fund drive.

After the practice Anderson named a squad of 22 reserve players to meet Buffalo university's varsity at Buffalo Saturday.

OHIO IN SECRET DRILL

Columbus, O., Nov. 4.—[Special.]—Ohio State university's football team "went exclusive" today and all nonplayers and managers were barred from the field during practice. This included newspaper reporters who have seen nearly every practice session this year.

Official communiques were to be presented during the remainder of the week by the university's publicity director while Coach Sam Williaman worked secretly to prepare his team for the homecoming game Saturday with the Navy.

The initial communications revealed that the varsity squad scrimmaged against the freshman trying out new plays and testing their defense against the Navy offense. In addition the forward pass defense was given a long workout with Wesley Fesler and Don Miller, assistant coaches, throwing. While most of the practice session was taken up with the defensive drilling, a short session of signal calling was used to brush up on new plays.

IOWA HALTS PASSES

Iowa City, Ia., Nov. 4.—[Special.]—Pass defense, a weakness against George Washington, received the attention of University of Iowa football coaches in today's final hard drill for the Nebraska game Saturday.

Freshmen using Husker aerial formations made only slight headway against the regulars, Capt. Sansen, full back, and Hickman, half back, grounding most of the passes.

Coach Burt Ingwersen directed a brief scrimmage against Nebraska running plays, using practically the same line which started against the Colonials, except for the replacement of Tompkins, injured guard. Akin and Moore alternated at Tompkins' position.

Ingwersen started Dolly at center; Hantelmann and Moore, guards; Rogers and Samuelson, tackles; Swaney and Merten, ends. Dellavedova, regular tackle, was withheld from scrimmage and blocking practice with an injured shoulder.

Except for the brief work on pass defense, Ingwersen spared the varsity back field, using Pickering for Thurlo at quarter back, Graham for Kriz, and Moffitt for Kriz at half back, and Schmidt for Capt. Sansen at full back. The Hawkeye squad will entrain for Lincoln tomorrow night.

90,000 TICKETS SOLD FOR U. S. C., STANFORD GAME

Los Angeles, Cal., Nov. 4.—(AP)—The largest crowd ever to witness a football game west of the Mississippi river will gather here Saturday for the game between Southern California and Stanford.

It was officially announced today that 90,000 tickets have been sold, 2,000 more than for the Notre Dame contest last year, which represented a new high.

It was not considered likely that all 105,000 seats in the Olympic stadium would be taken, although at least 100,000 persons are expected to attend the struggle.

STEFFEN, DE PAUL BACK, HURT; IS LOST TO SQUAD

De Paul university's preparation for the University of Louisville game Saturday received a severe setback yesterday when Mar Steffen, star back, suffered a recurrence of an old hip injury.

Steffen will be definitely out of Saturday's game at Louisville. Consolation was derived, however, from the play of Ernie Butcher, who has finally recovered from injuries.

Attention yesterday was confined to the running attack.

SMITTY—SO NEAR, AND YET SO FAR

NO LUCK YET I HAVENT BEEN ABLE TO FIND MY MA AND PA SINCE THEY MOVED AWAY
AND I HAVENT SEEN MY LITTLE KID BROTHER, HERBY, FOR SUCH A LONG TIME NOW—GEE, MAYBE I'LL NEVER SEE THEM AGAIN
I'VE WALKED ALL DAY LONG AND I'M ALL IN
BUT I'M NEVER GONNA STOP LOOKIN' FOR THEM

NEWS FROM THE RACE TRACKS

PIMLICO RESULTS.

FIRST RACE—Purse $1,500, allowances, special weights, maiden 2 year olds, 6 furlongs:

Retsuf, 116 [Robertson]	4.80	2.70	2.50
Gloria Maris, 116 [Work'n]		3.20	2.90
*Hurry More, 116 [Stefan]			3.40

Time, 1:13 4-5. Deferred, Maxynista, Kay Frances, Oxlip, †Obstinate Girl, *Brilliancy, Grisette, *Merry Eliza, and Facchina ran.
*Field.

SECOND RACE—Purse $2,000, claiming Towson steeplechase, 3 year olds and up, 2 miles:

Sun Eclipse, 152 [Miller]	6.30	4.60	3.10
Moonstruck, 152 [Boatwick]		3.60	2.70
Creek, 147 [A. Scott]			3.20

Time, 3:50 2-5. Light Plume, Proof Positive, Coq Gris, and Retaliate ran.
*Pulled up.

THIRD RACE—Purse $1,500, claiming, 2 year olds, 1 mile, 70 yards:

Shiva, 116 [Roberts]	8.60	4.60	3.20
†Triple Threat, 112 [Stefan]		7.40	4.20
Sail Wrack, 113 [Hertner]			5.00

Time, 1:43 4-5. Prepare, *Spunky, Diggins, Playing, Westy's Fox, Catty Louis Merriman, Inevitable, and Peter Quick ran.

FOURTH RACE—Purse $1,500, claiming, Roland Park purse, 3 year olds and up, 6 furlongs:

Fortunate Youth, 115 [Roussell]	7.30	3.50	2.40
Tomster, 114 [Workman]		6.90	3.50
Sonnelli, 118 [Maiben]			2.50

Time, 1:12. *Replevin, Golden Prince, Portcodine, Pennant Lass, *Royal and Ruffin ran. *Broadshare entry.

FIFTH RACE—Purse $10,000, added, Bowie handicap, 3 year olds, 1¼ miles:

Mate, 127 [Ellis]	4.60	3.10	2.50
St. Brideaux, 122 [Kissinger]		2.60	2.30
*Blenheim, 109 [Motley]			2.70

Time, 2:02 2-5. †Rocky News, Pittsburgher, *Ormesby, and Anne Arundel ran.
*Belair stud entry. †Finished fourth.

SIXTH RACE—Purse $1,500, claiming, 4 year olds and up, 1 mile, 70 yards:

[Kennedy]	6.60	2.80	2.80
Sweep Pic, 113 [Roussell]		3.20	2.80
Kadiak, 113 [Meade]			3.80

Time, 1:43 4-5. Willis K., Star Crest, Gold Star, Black Patricia, and Wreckall ran.

BELMONT PARK RESULTS.

FIRST RACE—Purse $1,000, claiming, all ages, mile:

Secede, 107 [Reynolds]	6-1	2-1	1-1

Mate's Drive in Stretch Beats St. Brideaux

Pimlico, Md., Nov. 4.—[Special.]—In a thrilling stretch drive which had most of the 15,000 spectators cheering, A. C. Bostwick's Mate today won the Bowie handicap.

The victory pushed his winnings for the year past the $200,000 mark. Twenty Grand, which has retired for season, is the year's leading money winner with $218,545, and the $8,750 which was the value to the winner this afternoon brings Mate's 1931 total to $204,500.

St. Brideaux Second.

It was Twenty Grand's stablemate, St. Brideaux, which came rolling down the stretch with such a show of power that George Ellis had to ride out Mate for all he was worth. Only half a length divided the two at the end of the mile and a half grind which was finished in 2:32, the fastest time since Peanuts won in 1926.

Five lengths back of St. Brideaux, the Wheatley stable's Blenheim landed third, leading Rocky News, Pittsburgher and Anne Arundel. Ormesby ran coupled in the betting with Blenheim and the pair received some backing, but the maor support was for Mate and St. Brideaux in the order named, with Mate going to the post the public choice. Across the board he returned $4.90, $3.10, and $2.50.

Runs Back to Early Form.

The disappointing races Mate has run at Laurel, and the fact that he has stood a long campaign since early spring, made many think that he would not be partial to the long route of the Bowie, particularly as he had to carry top weight of 127 pounds.

But when the chestnut son of Prince Pal and Killashandra was warmed up before the race, and seen on parade in the paddock, there was a tremendous swing of support to him. He appeared fit and he ran the way he appeared.

CARDS, INDIANS RENEW SERIES AFTER 5 YEARS

The Chicago Cardinals' game in Cleveland Sunday will mark their first National league appearance in the Ohio city in five years.

However, in 1927, Benny Friedman's first year out of college, the Indians, led by the Michigan star, played the Cardinals in Chicago and won, 49 to 7.

There was no National league club in Cleveland during 1929 and 1930, but one has been organized this year under Hoge Workman, formerly of Ohio State, and Al Cornsweet, former Brown university player.

Coach Ernie Nevers is nursing a sore back, while Irvin Hill, quarter back, and Francis McNally have minor injuries. All, however, are expecting to be ready for Sunday's game.

APPEAL COURT DELIBERATES ON LANDIS' POWER

The United States Circuit court of Appeals yesterday took under advisement the appeal of the St. Louis Browns and the Milwaukee American Association club owners from a decision by Federal Judge Walter C. Lindley, upholding the power of Commissioner K. M. Landis, to declare Fred Bennett a free agent.

Bennett had been farmed out repeatedly to minor league clubs, and Landis gave the major league owners an alternative of using Bennett in a major league team or releasing him from his contract. Judge Lindley who heard the case without a jury, ruled Landis is within his rights as baseball czar to enforce his ruling.

CONSENSUS
Daily Racing Form Selections

PIMLICO.

1—WHAT HAVE YOU, Fourboire, Tuscan Knight.
2—Daisaburo, Hagerstown, Boscobel.
3—Thursday, Ladino, Hey There.
4—Flag Time, St. Francis, Vacillate.
5—Repentance, Rip Van Winkle, Tote.
6—Buck Hero, Make Believe, Fair Dawn.
7—Pulitzer, Chancellor, Trice.

Rubio, 115 [Kelsay]			7-5 7-10
Don Pedro, 117 [Bethel]			4-5

Time, 1:39 3-5. Sun Shadow, Houssain, Clean Play, Valour II., and Finalist ran.

SECOND RACE—Purse $1,000, 3 year olds and up, about 2 miles:

Friar's Dream, 131 [Rav]	12-1	4-1	8-5
Game Coq, 139 [McGovern]		1-5	Out
Bathroom, 144 [Ball]			4-5

Time, 3:52. Tony the Clown, Crenalan, Knight's Rest, My Cavalier, Gulana, and Bandit ran.

THIRD RACE—Purse $1,000, allowances, all ages, 6 furlongs:

The Beget, 123 [Munden]	3-5	1-5	Out
Flying Heels, 128 [Bethel]		11-20	Out
Waterway, 115 [Kelsay]			7-10

Time, 1:11. Whisking and Chatford ran.

FOURTH RACE—The Jockey club, 2 year olds [to race in the name, colors, and interest of lady owners; a trophy purse, no purse], 6 furlongs:

Cabezo, 122 [W. Smith]	3-5	1-4	Out
Dark Secret, 122 [Kelsay]		3-1	6-5
Delicacy, 112 [McAtee]			7-10

Time, 1:12. Dr. Syntax, Bird Nest, Nansen, Mayzar, Iron Czar, Emancipate, and Jealson ran.

FIFTH RACE—Purse $1,000, 3 year olds and up [owned by the United States government, officers of the regular army purse], 6 furlongs:

Arcade, 160 [Capt. Carr]	4-5	Out	Out
Temerity, 157 [Capt. Carry]		Out	Out
Tanapol, 160 [Capt. Cary]			1-2

Time, 1:24. Cold Cry, Prince Pandion, and Mad Madge ran.

SIXTH RACE—Purse $1,200, claiming, 3 year olds and up, 1 1-16 miles:

Dumrock, 113 [M. Garner]	11-5	1-1	1-2
Glenside, 105 [Reynolds]		7-5	7-10
Bird of Prey, 115 [McKenzie]			4-5

Time, 1:46 2-5. Uncle Sam, Croyden, June Moon, Dream On, Skyway, Robot, Shasta Grafton, Star Run, Dress Ship, Tom Mac, Gay Colors, and Archibone ran.

SEVENTH RACE—Purse $1,000, claiming, 3 year olds, 6 furlongs:

Moony, 109 [Kelsay]	25-1	8-1	4-1
Make Believe, 109 [Smith]		8-5	4-5
St. Carl, 115 [M. Garner]			1-4

Time, 1:12. Shoot, Miss Carol, Strategy, Capt. Ed, Last Alarm, Evan, Just Imagine, Pecan, Baal, O'Billy, Popcorn, and Winnie C., ran.

PIMLICO ENTRIES.

FIRST RACE—Purse $1,300, claiming, 3 year olds and up, maidens, mile and 70 yards:

Enro	115	What Have You	115
*Big Daddy	113	*Kitty Graves	107
Fourboire	115	*Tuscan Knight	110
*Dark Ray	107		

SECOND RACE—Purse $1,500, allowances, 2 year olds, 6 furlongs:

†Daisaburo	116	Thunderspeed	107
†Boscobel	110	Wan Hill	108
Jaffa	111	Glen Burnie	105
Hagerstown	114	Pennywise	108
Tarquin	114	†Monel	113
†Tulach Ard	105		

†L. E. Reiffer entry. ‡B. W. Labrot entry.

THIRD RACE—Purse $1,300, allowances, 2 year olds, 6 furlongs:

Norfolk	109	†Mad Frump	108
Centermarch	115	†Diane de Poitiers	109
†Thursday	115	Big America	109
Sunny World	115	Sea Cruise	115
Ladino	115	Heroville	108
Mad Wind	112	Ladkei	112
Playdale	112	†Gen. Lejeune	115
Westy's Star	108	‡Hay There	108
Brave and Bold	115		

‡Setforde-Kilrane stable and P. M. Burch entry. §C. T. Whitney entry.

FOURTH RACE—Purse $1,300, claiming, 3 year olds and up, 6 furlongs:

†Fair Jack	109	Black Watch	114
Outbound	110	High Foot	117
*Merrie McQueen	109	†Avalon	109
Sue Brooks	114	†Vacillate	109
†Dunlin's Lad	110	St. Francis	117
Emare	117	Portcodine	105
Flagtime	114	*Ironsides	110

‡Bedwell and Bonsteel entry. ‡Parr and Bruce entry.

FIFTH RACE—Purse $1,500, claiming, handicap, 3 year olds, 1¼ miles:

Rip Van Winkle	114	Hillsborough	118
Live One	104	Resistance	107
Tote	105	Smear	107
Mad Career	115		

SIXTH RACE—Purse $1,300, claiming, 3 year olds and up, 1¼ miles:

*†Abeth	104	Five Oaks	109
Attainart	104	Skipr	108
Call Play	112	Judge Caverly	115
Old Times	116	*Buck Hero	107
†Double O	112	Make Believe	118
Bigmo	112	†Pilch Day	107
Merry Mack	113	*Fair Dawn	108
*Fair Avis	100	Plain Dealer	112
Col. Crump	117	Furor	111

†Alana Farm and J. J. Farrell entry.

SEVENTH RACE—Purse $1,300, claiming, 3 year olds and up, 1¼ miles:

Fair Beth	104	*Red Ronald	107
*The Break	107	Danish Prince	112
Herendeen	112	*Jarmiah	109
Gully Jumper	112	Fetish	112
*Glento	111	*Putter	110
Chancellor	111	*Price	107
Jorico	108	Bounding Deep	116
Billy Baughn	112	*Thunwin	100
Boris	116	Meek	105

Weather clear; track fast.
*Apprentice allowance claimed.

Here's Tale on Pigs, Potatoes and Radishes

[Continued from first sport page.]

who also regard the term dog as a foul insult, connoting cowardice. The same man who will grow sentimental, describing his dog's fidelity, courage, sympathy, and patience can think of nothing worse to say of an enemy than he dogged it.

Three Bear Teams.

There are at least three teams known as the Bears, California, Brown, and Baylor of Texas; there are the Lions of Columbia and Penn State; Wisconsin's team is called the Badgers, and Michigan, named for the Wolverine, will explain, with a mildly boastful meaning, that the wolverine is something like a badger but bigger and meaner.

The Florida boys call themselves proudly after the alligator, which is certainly no more charming than the pig and the team from Southern Methodist is known as the Mustangs. But the University of Texas, which sent a team to Harvard a short time ago is known variously as the Longhorns and the Steers, the latter being the more convenient form for copy-readers who cannot work in rubber type and have to economize in letters.

School Likes Longhorn.

The school prefers the term Longhorn, but if the founding fathers of the university had just known something about the practical problem of fitting a name into a newspaper head they might have chosen Lobo or Gila, both short and indigenous to their country.

The United States Military academy has not exploited the symbolic army mule beyond parading the same, usually a mule borrowed or rented from some nearly army post or ash hauling contractor, in the ceremonies preceding its football games. Some congressman once described the mule as having neither pride nor ancestry nor hope of posterity, and yet the mule is as much of the army as Sherman and Pershing.

How About Aggies?

Various agricultural colleges call themselves by the rather effeminate name of Aggies when it would seem more appropriate to celebrate the squash, the pumpkin, or the turnip as Princeton does the orange. Or, considering their serious study of the diet and social habits of farm animals, they might select their names from among these subjects.

The Michigan Aggies—I seem determined on recognition for the pig—the Michigan Aggies might adopt with dignity and appropriateness the name of the Michigan Pigs.

[Copyright: 1931: By The Chicago Tribune.]

IOWA STATE OUT TO STOP AUKER IN KANSAS INVASION

Ames, Ia., Nov. 4.—[Special.]—The Iowa State football team today drilled the squad on pass defense to check the throws of Auker when Kansas State comes here Saturday.

The coaches' dissatisfaction with tackling in the Oklahoma game resulted in a stiff session tonight. No scrimmage sessions are booked for this week to preclude any chance of injuries.

Traffic Jam Is Seen in Air Over the Duck Country

BY BOB BECKER.
[Chicago Tribune Press Service.]

Cuba Island, Ill., Nov. 4.—The waterfowl hunters have had to watch out for sunburn and a near sunstroke down here along the Sangamon and Illinois river bottoms, because the first days of the Illinois duck hunting season have been marked by hot sunshine. Beginning Sunday noon and continuing through the early part of the week there was regular woodpecker and bluebird weather rather than typical duck hunting conditions, and both hunters and ducks lolled around in the sun.

We haven't worn a hunting cap since coming down here with Jack, our springer, to look over the birds, because the temperature has been so high that neither headgear nor heavy clothing has been necessary.

Great flocks of long necked pintails flying high against a deep blue sky and coasting down to the broad sloughs filled with smartweed; crafty mallards circling stools of block decoys and quacking live birds; the occasional express train flight of green winged teal zooming past our hideout; thousands of squealing, noisy woodducks plunking into the timber within a pushpole length of the blind; and slow flying cormorants working across the marshes in such large flocks that they caused traffic snarls among the circling waterfowl. These are just a few of the pictures upon which the early duck hunters have been feasting their eyes.

Our fifth row center seat at the big duck show held during the first part of this week permitted us to observe a big part of the marsh here at L. H. Barkhusen's Cuba Island lodge. Ideal weather conditions in this area drew thousands of pintails as well as mallards to the shallow water which was supporting acre after acre of smartweed. From this blind and from two others which we used we could watch the pintails do their toboggan stunt when they set their wings and slid down from the blue sky to within gun range in one long wing roaring effort.

Out in the big smartweed marsh two members of the party, John G. Curtis Jr. and David Peck of Lake Forest, Ill., were sitting right in the middle of this pintail show and traffic jam and had the thrill of seeing flocks of 20 to 50 birds work their decoys.

15 TEAMS BEGIN GIRLS TOURNEY IN WEST PARKS

The west parks annual girls' senior indoor baseball tournament was started last night at seven different parks. Fifteen teams began the seven weeks' double elimination play. Games will be played every Wednesday and Saturday nights.

The parks represented are Altgeld, Shedd, Stanford, Eckhardt, Austin, Franklin, Union, Pulaski, Holstein, Humboldt, La Follette, Douglas, Dvorak, Sheridan, and Harrison. Junior teams also have been entered by many parks; Gold, silver, and bronze medals will be awarded the three winners in each division.

Dvorak and Altgeld Parks will play for the senior soccer championship at Humboldt park next Saturday afternoon, while Harrison and Holstein will play for the intermediate touch football title at Douglas park.

Suburbanites to Play Title Charity Game

While arrangements were being rushed for Chicago High school championship football game yesterday, it was announced that the winners of the Suburban league and South Suburban league titles also will clash in a charity game. The contest will be played on Nov. 21.

Oak Park, which leads the Suburban league, must defeat Morton and Proviso, the only teams remaining on its schedule, to clinch the title. Thornton, by defeating Thornton Fractional two weeks ago, is expected to represent the South Suburban league. Thornton meets Bloom Saturday at Chicago Heights in its only remaining game.

Coach Glenn Holmes of Oak Park, who announced plans for the game, stated that in the event Oak Park wins the Suburban league championship, Oak Park field will be the site of the contest.

St. Mel, undefeated in the north section, will meet Weber in the only Catholic league game scheduled Saturday. The game will be held at Mills stadium and will start at 10 a. m. All other Catholic league contests will be played Sunday.

Austin and McKinley will conclude their west section schedules tomorrow afternoon at Mills stadium. McKinley has been defeated in all its league games, while Austin won one, lost one, and was tied by Crane Tech.

St. Ignatius, which opposes Leo at Shewbridge field Sunday, is seeking a non-league game Nov. 14 or 15. Joseph Boggins, St. Ignatius athletic director, said the squad is ready to meet any Chicago or out of town team.

Capt. Stanley Mondala of Crane Tech has fully recovered from his recent leg injury and will be in the back field when Crane faces Harrison for the west section championship Saturday afternoon at Mills stadium.

QUARTER BACK JOINS MILLIKIN HOSPITAL LIST

Decatur, Ill., Nov. 4.—[Special.]—Besides having the smallest varsity football squad in years, Millikin has lost one letter man almost every week since the season started. The climax came today, when Quarter Back Stud Davis fell through a glass door at his fraternity house, and, after being stitched up, was forbidden to play in this week's game with Illinois college.

Since the start of the season Wellman France was lost because of a shoulder broken in the Kansas game; Buddy Russell by a knee injury; Bob Heidinger by withdrawal and Nick Tarro by ineligibility. Five of last year's letter men failed to return this fall.

BERWYN PLAYS CICERO.

The Berwyn Parrots and the Cicero Bulls football teams will meet Sunday at Berwyn stadium, 29th street and Ridgeland avenue, in a first round Midwest Football league cup series contest.

N. B. A. TO HOLD TITLE TOURNEY IN 175 POUND CLASS

First Round at Stadium Next Month.

The National Boxing association has decided there should be some action among the 175 pound fighters leading up to a definite settlement of the championship.

Gen. John V. Clinnin, president, who is also chairman of the Illinois state athletic commission, announced yesterday both organizations are working on the problem.

A light heavyweight elimination tournament, to which every eligible of promise will be invited, has been ordered. It will be staged under N. B. A. direction at the Chicago Stadium. The first matches will be held early in December. The tentative date for the opening round is Dec. 11.

Maxie Rosenbloom was recognized as champion until he permitted the six month time limit to lapse without defending his title. The N. B. A. promptly declared his throne vacant.

A double windup will feature the charity amateur boxing show tomorrow night at the 24th Ward Democratic club, 3242 West Roosevelt road. Don Messina and Pete Verri meet in one main event. The other will have Lynn Thompson and Lou Newman. Davey Miller will referee the eight bouts.

Jim Fontana, amateur champion, and Jimmy Cummings, south side star, meet in the windup of tomorrow night's show at Merry Garden arena, Sheffield and Belmont avenue. Promoters Jack Lund and Frank Knipper are staging the show for the benefit of the Poor Children's shelter, 1819 Ogden avenue. Larry Strong, Central A. A. U. champ, and George Angus, west side crack, meet in the windup. Eight other contests will be offered.

Lloyd Penner and Simon Ryan, northwest side rivals, will clash in the main event of the amateur show to be held tomorrow at the Lions club, 4300 West North avenue, according to Eddie Klein, matchmaker. Paul Stegar will be after his fourth win in a row when he battles Frank Casella. Jabber Young will referee.

Matchmaker Charles Lavine has completed an eight bout amateur program for the benefit of the J. P. I. scholarship fund to be offered tomorrow night at the Rainbo Fronton. A double feature will bring together Bud Marcy and Julius Cohn, two fast bantams and Johnny Phagan, Central A. A. U. middleweight champion, against Charley Neigo, Gene Klopack, Polish heavyweight, clashes with Frank Kaster.

Dave Maier and Lou Scozza are in training for their bout at Milwaukee, Wis., Nov. 12. Maier, southpaw light heavyweight, scored an upset here when he knocked out Tiger Thomas.

Owen Phelps, the 165 pounder who was awarded a decision over Larry Johnson on the southwest during the summer, is en route to Chicago from Minneapolis. Phelps knocked out Fred Lenhart at Winnipeg, Canada, and whipped Larry Agrelli at Minneapolis recently.

Jack Dempsey has been forced to postpone his appearance in two exhibition bouts at Moline from tomorrow night until the night of Nov. 13. Two nights earlier he is to appear in the ring at Omaha. A severe cold contracted while on a moose hunt in Wyoming forced Dempsey to delay his next ring appearances.

Pa Stribling Purchases Clyde Chastain's Contract

Springfield, Mo., Nov. 4.—[Special.]—Clyde Chastain, Springfield middleweight, today joined the Stribling boxing stable. His contract was purchased from E. E. Murphy, Chastain's Springfield manager, by Pa Stribling, who plans to make him a light heavyweight.

Fight Cards

TONIGHT.

BELLE PLAINE ARENA.
[3943 Lincoln avenue.]

Paul Steger vs. Lou Ragusin.
Jack O'Connell vs. Tony De Leonis.
Bobby Dalton vs. Villa Olaldo.
Billy Glasgow vs. Len Cohen.
Norman Geisfeld vs. Lionel Alix.
John Gionos vs. Andy McGahan.
Sammy May vs. Ernest Beck.
John Cronin vs. Albert Ortman.
Fred Wise vs. Ted Lary.

TOMORROW NIGHT.

24TH WARD DEMOCRATIC CLUB.
[3242 Roosevelt-rd.]

Don Messina vs. Pete Verri.
Lynn Thompson vs. Lou Newman.
Barney Hassan vs. Jimmy Martin.
Bud Caloolin vs. Dave Gordon.
Eddie Lang vs. Benny Goldstein.
Three other bouts.

MERRY GARDEN ARENA.
[Sheffield and Belmont avenues.]

Jimmy Cummings vs. Jim Fontana.
Larry Strong vs. George Angus.
Nelson Berard vs. Andy McCann.
Jimmy Spatta vs. Jack Barnett.
John Spinelli vs. Malvin Butt.
Karl Kushner vs. Irving Shipnick.
Bobby Green vs. Gene Brandt.
Willie Block vs. Ted Neeseg.

NORTHWEST LIONS CLUB.
[4300 West North avenue.]

Lloyd Penner vs. Simon Ryan.
Paul Steger vs. Frank Casella.
Stanley Urlicka vs. Juan Martinez.
Arnold Anderson vs. George Taylor.
Four other bouts.

FRONTON ARENA.
[Clark street and Lawrence avenue.]

Bud Marcy vs. Julius Cohn.
Charley Neigo vs. Johnny Phagan.
Gene Klopack vs. Frank Kaster.
Solly Dukolski vs. Jimmy Hagen.
Ian Grant vs. Johnny Webb.
Joe Keenan vs. Vic Peterson.
Jim Bellows vs. Joe Kratchival.

Three Trudell Brothers Win in Ring Meet

Three brothers were among the 8 survivors in the preliminary bouts of the Catholic Youth organization's amateur boxing tournament last night at St. Mary's Training school gymnasium in Des Plaines. The winners will compete in the district trials at the same arena on Nov. 18.

Two of the three brothers who won, Paul and George Trudell, fought in the welterweight division, while Joseph battled in the light heavyweight class. The winners follow:

112 pound class—G. Schaviar, F. Kosek.
118 pound class—F. Batty, F. Nunziato, J. Hogan, W. Pera.
126 pound class—H. Schaviar, A. Pavia, F. Yatino, R. Smith.
135 pound class—F. Codalos, A. Baisi, J. Griffin, T. Delaney.
147 pound class—F. Bernese, P. Trudell, G. Trudell, Al Senko.
160 pound class—J. Webb, H. Bernese, E. Dawson, J. Mann.
175 pound class—J. Trudell, A. Bobis.

SIX DAY BIKE RACERS ARRIVE HERE TOMORROW

The cyclists who will compete in Chicago's 25th international six day bicycle grind, which gets under way in the Stadium Sunday night, will arrive in Chicago tomorrow morning at 9 o'clock. The party will leave New York this afternoon and upon arrival will make the Hotel Morrison their headquarters until the race gets under way.

Pat Mulvey, veteran track builder, began work at the Stadium last night as soon as the fight was over. Mulvey has been building bicycle tracks for years all over America and expects to have this one finished tomorrow night, so that the riders can have a workout Saturday before the race gets under way.

Saturday night there will be a program of match races in the Stadium. Georgetti will meet Spencer in a mile match, Guerra will take on Letourner in a medley match, while Martinez and Bobby Walthour will come together in a mile duel. The professionals also will ride a ten mile open and a half mile handicap, while the amateurs will ride a half mile handicap and a one hour team race.

Fifteen teams will start in the race Sunday, with Mayor Cermak firing the starting gun. The morning session this year will be at 12:30 instead of 2 o'clock.

Rothschild-Melton Hats

Get a Melton for swagger, for vigor, for spirited young men's style. Get a Melton for its good, honest quality . . its rich fur felts, its sumptuous silk linings. Get a Melton for value that can't be duplicated for a great deal more than

$5

MAURICE L ROTHSCHILD
State at Jackson
MINNEAPOLIS CHICAGO ST. PAUL

UNITED
CIGAR STORES
AND WHELAN DRUG STORES

YOUR FAVORITE CIGAR always fresh

OUR LOW PRICES ON POPULAR CIGARS

5c SIZES CUT TO 5/20c Box of 50, $1.85
10c SIZES CUT TO 5/40c Box of 50, $3.60
2/25 SIZES CUT TO 3/30c Box of 50, $4.60
15c SIZES CUT TO 2/25c Box of 50, $5.60

With a few exceptions

Further SAVINGS when bought by the box

All Popular Brands Smoking and Chewing Tobacco
15c size cut to 2 for 25c
10c size cut to 3 for 25c

PAUL JONES 10c A Quality Cigarette for 20

MOON MULLINS—IN A SOFT PLACE

HA! AND YOUR UNCLE WILLIAM IS THE LUCKY MAN, MR. MULLINS!
BUT DOGGONE IT, GENTLEMEN, MY PIECE OF PAPER SAYS 6⅞.
GAWN-YOU PULLED OUT THE SIZE OF MR. PUMPKIN'S HAT. THE PAPER WITH THE X ON IT IS YOURS. AND IT GIVES YOU THE HONOR OF TOSSIN' OTHO'S BROTHER-IN-LAW OUT.
GAWN QUIT STALLIN'!
SAY WOT IN TH——?
HA!
COME AWN! YOU COME HERE SIX YEARS AGO ON A VISIT AND MR. PUMPKIN WANTS TO TELL YOU GOOD BYE! GIT OUT FROM UNDER THAT BED!
Willard
Reg. U. S. Pat. Off.; Copyright 1931, by The Chicago Tribune.

...DGERS STAGE ...RIVE TO FIND SOME BLOCKERS

...lethwaite Also Seeks Tacklers.

Madison, Wis., Nov. 4.—[Special.]—Following the plan used all week ...sconsin's football squad today en... ...ed in another long, hard scrim... ...ge in preparation for Illinois Sat... ...day. Not for years has a Wisconsin ...m been given such a week of work. ...ther coaches vow to find 11 men ...o not only can but will block and ...kle in a game. They are willing ...sacrifice a man or two, if neces... ...ry, to find them.

The freshmen, now better organized ...d more confident than a few weeks ...go, have given the varsity tough op... ...sition every day. Capt. Hal Smith ...Thurston, and Goldenberg are still un... ...able to take part in the rough work ...and all may be on the bench at Cham... ...paign. Bobby Schiller, injured half ...back, will not even make the trip.

Coldwell was added to the injured ...list in today's drill. Westcott was ...given special attention at full back. ...The plays prepared for Illinois worked ...well against the freshmen and the var... ...sity had little trouble in breaking up ...the Illini offensive as demonstrated ...by the finish.

WALKER OUT FOR WEEK

Champaign, Ill., Nov. 4.—[Special.]—A search for a back field man to re... ...place Herman Walker, injured yester... ...day, centered the attention of Illinois ...coaches in today's drill for the Wis... ...consin game here Saturday.

Ray Wilson and Bob Horsley ap... ...pear to have the best chance of suc... ...ceeding Walker, who will be out at ...least a week. Wilson, an end, has ...been transferred to the back field. ...Horsley, an accurate passer, held the ...position early in the season.

Changes in the line also were made ...after Monroe Glick, formerly a ...guard, was switched to guard posi... ...tion, Ray Nuszpickel, who has been ...playing guard, was used at tackle. ...Clay Straw worked at center and ...Art Smith in place of Bill Hedtke.

Al Berry practised for the first ...time this week, rejoining the squad ...with Scott Mariner and Bill Charle... ...Art Lind Murray and Art Schultz, ...who are not in the best of condition. ...Scrimmages against the freshmen ...opposed with Wisconsin plays formed ...the greater part of today's play.

MICHIGAN DRILL RAGGED

Ann Arbor, Mich., Nov. 4.—[Special.]—The Michigan football squad re... ...vealed a high school team its first ...day out during a forward passing ...session at Ferry field this afternoon. ...Not only did the regulars fail to com... ...plete five per cent of their passes, but ...a generous number of them dropped ...into the arms of freshmen who worked ...against the varsity. The workout was ...its most discouraging this season.

Responsibility was limited not only ...to the regulars. The first eleven was ...altered continually and more than 30 ...worked either in the line or going ...down after passes. Passing was done ...chiefly by Hewitt and Newman, but ...Tanner was given a few tries. Dur... ...ing part of the drill, a second team ...was used for opposition with Coaches ...Oosterbaan, Weber and Blott ...calling in the back field.

Capt. Hudson had another lesson in ...punting today, indicating that he may ...see action against Indiana Saturday after... ...noon. Tessmer, Fay and Westover re... ...turned the kicks while Newman was ...used in a blocking drill.

Everhardus was out of uniform to... ...day as the result of a leg injury which ...he sustained yesterday. Lajeunesse ...dabbled onto the field in uniform, but ...is generally regarded as being through ...until at least the final game.

INDIANA SEEKS RESERVES

Bloomington, Ind., Nov. 4.—[Special.]—Condition is the main concern ...of Indiana university's football team ...squad for the battle with Michigan ...Saturday. After light work for the ...first two days of the week, the squad ...went through active scrimmage ...today.

The entire varsity squad was on the ...field and scrimmaged against fresh... ...men using Michigan formations. ...The Crimson coaches placed emphasis ...on the reserves again today in an ef... ...fort to develop men who can fill var... ...sity vacancies against Michigan as ...well as aid the B team here Satur... ...day against Michigan.

THEY DON'T FEAR PURDUE

Lafayette, Ind., Nov. 4.—[Special.]—Centenary's slogan, "We'll wipe Purdue off the football map," as an... ...nounced last night in a radio broad... ...cast of a pep session at Shreveport, La., combined with the knowledge ...that the southerners have been point... ...ing all season for the Boilermakers is ...creating plenty of worry in Purdue's ...camp as it prepares for the intersec... ...tional game here Saturday.

There was another shower of in... ...juries today when Paul Emmons, ...tackle, was laid up with a bad leg and ...Clarence Janocek, veteran guard, was ...sent to the hospital with stomach ...trouble.

The afternoon's workout was de... ...voted almost entirely to an offensive ...scrimmage, with Roy Horstmann, Jim ...Purvis, and Fred Hecker flashing the ...best form.

H. E. Henderson, a radio an... ...nouncer, who is a staunch Centenary ...supporter, announced to the world in ...general last night over the air that ...Centenary was going to shove Purdue ...into football oblivion. Another big ...pep session at Centenary was sched... ...uled tonight, and the team will start ...its trip to Lafayette tomorrow after... ...noon.

Launch Drive for Rockne Memorial

Ten thousand alumni and friends of Notre Dame kicked off in the campaign for a Rockne memorial last night in a hundred cities and villages throughout the United States. This morning they'll be on their way to the goal of $1,000,000 necessary to make a reality of that memorial—the huge fieldhouse which the late Notre Dame coach always advocated as a vital unit in the campus at South Bend.

While 200 Notre Dame men gathered for the Chicago dinner at the Midland club, similar dinners were being held from coast to coast, all of them welded together by a national radio hookup. Among the speakers on this broadcast were the Rev. Matthew J. Walsh, C. S. C., former president of Notre Dame, who read the speech of the Rev. Charles L. O'Donnell, present head of the university, who was unable to attend because of illness; Grantland Rice, who gave the Four Horsemen their name; Mayor James J. Walker of New York City, and Coach Chick Meehan of New York university.

Will Rogers Talks from Texas.

All of these spoke from the Rockne memorial meeting at New York. Mayor Cermak addressed the radio audience from Chicago, and from a San Antonio, Tex., microphone came the voice of Will Rogers. Three of the Four Horsemen were on the air also, Harry Stuhldreher talking from New York, Elmer Layden from Pittsburgh, and Jimmy Crowley from Chicago. The fourth, Don Miller, was unable to appear.

Among the wires received at the New York meeting were two from President Hoover and Gov. Roosevelt of New York. The President's message follows:

"Clean sport is indispensable in building the body and character of American youth. In his life and character, Knute K. Rockne was the embodiment of sound sportsmanship. The proposal for a memorial to symbolize his spirit and achievements will strike a responsive chord in the hearts of Americans. I wish you every success in the fruition of your plans."

Here Are Speakers.

Among the speakers at the Chicago dinner were the Rev. Michael A. Muilcaire, C. S. C., vice president of Notre Dame; Francis H. Hayes, president of the National Notre Dame Alumni association and chairman of the national committee for the Rockne memorial; Arthur J. Hughes, chairman of the Chicago unit, who also presided as toastmaster; Daniel O'Connor, in charge of the campaign for Chicago; George F. Getz, State Senator George Maypole, and Byron V. Kanaley of the special gifts committee.

DEAN ATTACKS GOLF AS MAKER OF SNOBBISHNESS

Pottstown, Pa., Nov. 4.—[Special.]—George C. Robins, dean of The Hill school, Pottstown, does not believe the game of golf contributes to the general welfare of the schoolboy. On the contrary, he feels that the game is apt to give a good player an undesirable sense of superiority over his less fortunate fellows.

Sports which require team competition are more beneficial, Robins declared today, because they act as a leveler, putting each player on an equal basis in that they are striving for one object, perfection of group play.

Dean Robins does not permit any student to use the school's nine hole golf course unless he is either a member of the team or a competitor in some other sport. Another objection which the dean raises to golf is that the sport is a lazy one, as it does not bring out the contesting spirit which a boy needs to win a place on a football, soccer, or baseball team.

M'CREADY MEETS STEINBORN ON COLISEUM CARD

Earl McCready will wrestle Mile Steinborn in one of the supporting matches to the George Zaharias-Rudy Dusek main event at the Coliseum next Monday night.

Frank Bronowicz will meet Indian Jim Clinkstock, Oklahoman.

Bronowicz has won the majority of his matches here. He is fast and knows all the tricks of the game. He gave Jim Londos a close battle here recently. Clinkstock, four inches more than 6 feet tall, and weighing 250 pounds, is one of the strongest men in the game.

North Central Eleven to Meet De Kalb Tomorrow

North Central college football team will play DeKalb at Naperville tomorrow. DeKalb is undefeated in the Little Nineteen, having beaten Illinois Normal, Illinois college, and St. Viator. North Central has won three conference games and lost one. The schools have played tie games for the last two years.

Players' Infidelity in 1919 Bitter Blow to Comiskey

[This is the tenth of a series of articles on the life of Charles A. Comiskey.]

BY IRVING VAUGHAN.

The friendship between Charles A. Comiskey and Ban Johnson, the breaking of which eventually revolutionized baseball's form of government, tottered at various times between the years of 1910 and 1918. The breaks, however never were serious.

JACK QUINN.

Johnson, president of the league, had to watch the interests of eight clubs. Comiskey, owner of one club, never seemed able to reconcile himself to the fact that occasionally it actually was necessary to discipline his team. It was simply an unfortunate situation where in time friendship and business were bound to clash.

The split which never was healed came, as far as is known, from the decision in the Jack Quinn case. Johnson, a member of the old National commission, of which John Heydler, president of the National league, and the late Garry Herrmann, owner of the Cincinnati Reds, were the other members, decided against the claim of the White Sox.

Pacific Coast League Disbands During War.

In the summer of 1918, with the war on, business in the minors dropped off. There was a cry about ball players being slackers. Some of the minors quit voluntarily, among them the Pacific Coast league, of which the Vernon, Cal., club then was a member. The national commission, recognizing that the reserve clause, the foundation of baseball, would be knocked out if players were denied the right to seek employment, announced that players in leagues which had suspended could join, during the period of the emergency, any club willing to pay them a salary. The original holding club, however, was to retain rights to their services.

Quinn, the same veteran spitter who still is doing service, signed with the Sox for the remainder of the season. Meanwhile the New York Yankees, after negotiations with the Vernon club, owners of Quinn, paid over a lump sum for his services. Vernon ordered Quinn to report to the Yankees. The White Sox protested and the commission upheld the sale to New York. Comiskey always contended that he signed Quinn upon advice from Herrmann that the move was within baseball law.

It will be recalled that before 1918 major league schedules were completed the government stepped in with its "work or fight" order and closed the pennant races on Labor day.

Scandal of 1919 Ends Hope of Peace.

The scandal of 1919, in which eight White Sox players eventually were banished for the conspiracy by which the world title was thrown to the Reds, ended whatever hope there might have been for Commy and Ban again burying their differences. Commy refused to deal with Johnson when the rumors began to spread after the first game at Cincinnati.

Comiskey, by his own admission, was told by Monte Tennes, a reliable Chicago gambler, that something funny was going on. Commy sent an emissary to John Heydler, National league president and member of the commission. Heydler conferred with Johnson. They already knew of the rumors, but to prove anything was impossible. Nobody dreamed that enough players could be dragged into a frameup to make certain that the series could be thrown.

Bill Gleason, the manager of the Sox, was sure there was treachery afoot. He told his team so in a clubhouse speech. He dared the guilty ones to step forward. But Gleason, just like Commy, Johnson, Herrmann, and Heydler, had no actual proof. The series went on to its inevitable conclusion.

Cicotte Reveals the Entire Plot.

What happened after that is well known. Comiskey's representatives worked on the case, but found nothing. Johnson's men also were at work and finally located the key man, Burns, a former pitcher, who knew all the details. But proof still was lacking. It finally came in a round about way. The perfidy of the White Sox was touched on in an affidavit made by a player who had been charged with laying down in a game played at the Cubs' park. The affidavit started the ball rolling. Eddie Cicotte went to the office of Comiskey's attorney late in the 1920 season and revealed the entire plot. Nothing ever came of the state's effort to prosecute the supposedly guilty ones. They were acquitted once and when an attempt was made to reopen the case discovery was made that all the grand jury records had disappeared.

Meanwhile the move to smash the national commission, which had functioned since peace was signed between the two leagues in 1903, was under way. Barney Dreyfuss, still nursing a grievance over the raiding of his club by Johnson in 1902 and because the commission had decided against him in the famous George Sisler case, fell in with the leaders of the step. Others in the National league who were only mildly interested fell in line when it was pointed out that the dominance of Johnson could be broken.

Comiskey worked with the National league, giving it 8 votes against the 7 American league clubs still loyal to Johnson. The loyal clubs held out for a time, but finally weakened when the Nationsl pulled a bluff about organizing a twelve club league, including some American league territory. Then it became a matter of finding a commissioner for the new form of government. Landis was selected.

With Johnson dethroned and his pride broken by the infidelity of eight of his players, Comiskey went into semi-retirement. The Bards' room at the park, filled with trophies from all corners of the globe, was no longer the scene of gayety and revelry. The membership roll is still on the wall, but a vast number of the names have been erased from their original place and repainted under the caption "In Memoriam."

NEW TRIER PREP TEAM ADVANCES IN RIFLE SHOOT

Washington, D. C., Nov. 4.—[Special.]—Scoring a 485 in its second match New Trier High school first team of Winnetka, Ill., competing in the National Rifle associations' junior bi-weekly rifle matches, shot its way into the first division. Teams scoring 485 to 500 are assigned to the highest division, teams making 460 to 484 to the second division, and teams making under 460 to the third division.

Deerfield-Shields High school of Highland Park, Ill., took third place in the second division, scoring 482 in its second match for a total of 230 record points in two matches.

Lane Technical High school, Chicago, has taken third place in the expert division with a total of 140 points, 60 behind the leaders, Western High school of Washington, D. C.

Americus K, of C. Council to Hold Notre Dame Night

Americus council 1279 of the Knights of Columbus will hold a Notre Dame night at Our Lady of Sorrows parish hall, 321 South Albany avenue, tonight. Among the guests of honor will be Bert Metzger and Johnny Wallace, former Notre Dame players; Jay Wyatt, football official, and Freddie Lindstrom of the New York Giants' baseball club.

Boys' Football Teams to Meet in Title Game

The American Boys Commonwealth Wolverines will meet the Beverly Hills Devils for the Chicagoland boys' football championship on Nov. 15 at the 24th Field Artillery armory, 52d street and Cottage Grove avenue.

W. AND J. HEARS MARQUETTE HAS POWERFUL TEAM

Washington, Pa., Nov. 4.—[Special.]—Definite news of Marquette's football strength came to the Washington and Jefferson camp today in a warning from Deb Secrist, former President end, now assistant coach at Wisconsin. He has been scouting the Milwaukee team, which W. & J. meets Saturday. He said to look out for the toughest opponent on the schedule.

Secrist says Marquette has a powerful and deceptive running attack, as well as a splendid aerial offensive. He brands Ronzani, full back, and Sisk, half back, as two of the best he has seen in years.

The W. & J. coaches today had their two team system in full swing during the practice session, employing them during a dummy scrimmage. Today's practice was the last of any consequence before the game, as the squad leaves early tomorrow evening for the west.

JONES LEADS IN CHAMPAIGN CUE TITLE TOURNEY

Champaign, Ill., Nov. 4.—[Special.]—Neal Jones, Indianapolis, went into the lead in the northern division of the southern sectional three-cushion billiard tournament here today, when he defeated Walter Schweitzka, Champaign, 50 to 36, in 41 innings. Frank I. Fleming, Champaign, won over George Sheffer, also of Champaign, 50 to 36, in 61 innings, in tonight's game. Jone's record is two games won and one lost.

Jones and Schweitzka had high runs of six points. Near the finish a run of six, followed shortly by a run of five, gave Fleming a commanding lead in his match with Sheffer.

Maroons Show Improvement on Offense

Accustomed as they are to public beatings, and the anticipatory gloom leading up to each, the Maroon football team regards the prospect of an even match with the University of Arkansas Saturday as the last word in optimism. The necessity for building a defense against superior manpower, which has prevailed the last four weeks, is supplanted now by the opportunity to try some driving of their own, and that's the new spirit.

Yesterday, for the third successive day, the varsity squad did nothing but ram plays against the freshmen. Coach Stagg has reverted to a shift he tried out in practice last spring, and the ball carriers have made more ground, in short consistent smashes, than they accumulated in any week's practice so far.

Beat Back Freshmen.

Against a loud and spritely freshman team, bigger than the varsity and better than the Maroons have had in some years, the first-string men worked grimly and silently and successfully. Wallace, Temple, Summers, Sahlin, Birney and Stagg alternated in carrying the ball, the latter going into the line more frequently than he has before.

None of the injuries or incidents which make useful paragraphs developed in two hours of earnest work under floodlights. But what is more important, and cannot be described, the boys looked good. Against Purdue they showed the beginnings of an effective running offense, and they marched half the length of the field for a touchdown. This week they seem to have learned more about how it's done, and the secret of it is that at the beginning of the season they had more to learn than most teams, and consequently are learning faster.

No Breather.

No game would be a "breather" for the Maroons these days, but Arkansas was not scheduled as a breather. Coach Stagg's last experience with a southwestern team was a 13 to 7 defeat by Oklahoma in 1927, and the game of football has been looking up in that section since then.

ARKANSAS LEAVES TONIGHT

Fayetteville, Ark., Nov. 4.—[Special.]—Coaches Fred Thomsen and Charles Bassett and twenty-two members of the University of Arkansas football squad will leave here tomorrow night for Chicago, where on Saturday the Razorbacks will play the University of Chicago in Arkansas' only intersectional contest of the year.

Shamrocks Play Practice Game Ending 4 to 4

HAMILTON, Ont., Nov. 4.—[Special.]—Manager Babe Dye sent the Shamrock squads, divided into the Reds and Grays, through a scrimmage lasting an hour and a half today. For the second time this season all offsides were called and body checking was unrestricted. The struggle ended in a 4 to 4 tie.

The defense system which Manager Dye put into effect Monday began to function today and did well against the dangerous onslaughts of Brydson, Clayton and Burns, and Wiseman, Riley and Prelesnik. Tip O'Neill was also effective on offense.

The work on defense of Curley Headley and Walter Buswell stood out.

Complete Plan for Parade to Cadets' Game

Plans for the parade to precede the St. John's-Culver football game and military pageant at Soldiers' field, Nov. 14, were completed yesterday at a meeting of the American Legion committees in charge. Paul G. Armstrong, chairman of the Cook county council, presided.

The battalions of the two schools, their bands, the Culver black horse troop and units of uniformed Legionnaires carrying the massed colors of the Legion posts will leave the Chicago and North Western station at 12:15 p. m.

The line will march west on Madison to Canal, north on Canal to Washington, east on Washington to La Salle, south on La Salle to Jackson, east on Jackson to the west drive in Grant park, south on west drive to south end of Soldiers' field, entering gate O.

Guests of honor will review the cadets from the Great Northern hotel, where a noon luncheon will be given for distinguished visitors and local officials. The parade will approach Soldiers' field at about 1 o'clock.

In sending its six planes to take part in the aerial demonstration to be held in conjunction with the pageant, St. John's academy feels that it is offering a feature which will be as attractive as that presented by Culver's black horse troop, the most imposing unit in the parade and formations.

The St. John's planes, handled by expert pilots, will fly up and down the lake front while the parade is in progress and will drop hundreds of small parachutes on the stadium.

Layton Beats Lenny for Fifth Straight Cue Win

Johnny Layton defeated Lee Lenny yesterday for his fifth straight victory in his meetings against all comers at three cushions at Bensinger's Randolph street billiard room. Layton won, 50 to 19, in 94 innings, having a high run of 7 to Lenny's 4. Layton will end his three-cushion exhibitions today. He will oppose Joseph Ticka this afternoon and Herbert Hardt tonight.

Bears Regain Grange and Lintzenich

Red Grange and Joe Lintzenich of the Chicago Bears will be in shape to meet the Portsmouth Spartans in their National Professional Football league game at Wrigley field next Sunday afternoon but there is doubt as to whether Carl Brumbaugh will be available.

Grange suffered an injury in the Packer game and until yesterday was a doubtful starter for Sunday, but he began to respond to treatment so rapidly that he is certain to be ready.

An X-ray of Lintzenich's wrist disclosed no broken bones. There is a bruised tendon but it is healing. It was first feared that Brumbaugh had a broken rib but, although the X-ray dispelled that fear, he may not be permitted to get into the Spartan game. However, it will take until Sunday to decide his status.

In the Spartans the Bears realize they will have a foe almost as formidable as the Green Bay Packers, for the former have lost only one game in nine starts.

Coached by Potsy Clark, who made football history at the University of Illinois, the Spartans will present a strong line and a tricky bunch of backs, including Father Lumpkin, who is the team's leading blocker. With him will be Glenn Presnell, former Nebraska star.

The Spartans also will have a field goal threat in Algie Clark, who is in addition a deceptive forward passer and punter. Tony Holm, the University of Alabama's 1929 all-American, will be at full back.

It will be Ladies' day.

Save at Walgreen's

Thursday, Friday and Saturday

WILLARD CIGARS 1/2 PRICE

Introductory Offer!

10c Corona Size 2 for 10c Box of 50.....2.50

2-25c Senator Size 4 for 25c Box of 50..3.10

5c Cigars

Cremo, San Felice, Garcia Grande Babies, Wm. Penn, Rocky Ford, El Toro, King Bee, King Edward, San Alto.

Fifty Fifty Cigars 5 for 17c Box of 50 1.69

5 for 19c Box of 50 1.79

Popular Brands

Garcia Grande, R. G. Dun, La Palina, Muriel, Van Dyck, Antonio-Cleopatra, Robert Burns, Tom Palmer, Bering, Cuesta Rey, Corina, El Verso, La Fendrich, Ben Bey, Habeneilo

10c Size 3 for 25c Box of 50....3.69

2 for 25c Size 3 for 30c Box of 50....4.69

15c Size 5 for 60c Box of 50....8.69

3 for 50c Size 7 for 1.00 Box of 50....6.89

Lucky Strikes, Chesterfields, Camels, Old Golds, Carton of 200 1.35

Velvet, Prince Albert or Half & Half Tobacco Lb. 92c

Tuxedo, lb. 87c
Raleigh, lb. 98c
Edgeworth, lb. 1.19
Briargate, lb. 1.95
George Washington, Granger, or Union Leader, lb. 72c

Roll Your Own Cigarettes with this new cigarette making machine

Cigarettes made perfectly in a jiffy. Operates easily. Priced very special at only..... 39c

Target Cigarette Tobacco— 3 Pkgs. 25c

They may LOOK alike

BUT-

they perform very differently. You expect satisfactory performance of your shoes. But price alone can not give it to you. There are many reasons why Miller Cook Shoes, Nettleton made, outwear and outstyle the shoe that only "looks like a good one." One reason is that the fine leather in the uppers, and the strong, smooth linings are cut entirely by hand. Don't let superficial appearances mislead you. Pay at least $10 and you get not merely a promise of satisfactory performance, you get the performance!

ROOSEVELT Scotch Grain in black calf and in tan calf

© 1931 A.E.N. Co.

The Nettleton Shop

26 NORTH CLARK ST. (Conway Building) 222 S. MICHIGAN BLVD. (Railway Exchange Building)

NEW UPTOWN SHOP 1022 WILSON AVENUE (Mack & Mack Bldg.)

THE FINEST SHOE $10 EVER BOUGHT

Have You Tried the Sensational New SEGAL BLADES

Don't let another day go by without giving yourself the pleasure of a Segal shave. Segal blades fit other double-edge razors as well as the sensational new Segal Uni-matic, the one-piece, nonfumble razor.

35c for Five 69c for Ten

$5,000 REWARDS FOR SOLUTION OF MYSTERY CRIMES

New Tribune Serial to Be Broadcast by W-G-N.

Do you enjoy the chilling mystery dramas broadcast by radio? Are you a follower of the creepy crime serials published in current periodicals? Would you find pleasure exercising your own detective talents in connection with a series of mysterious crimes. THE TRIBUNE offers cash rewards totaling $5,000 for just this sort of detective work.

In the women's section of next Sunday's issue THE TRIBUNE will publish the first installment of a novel designed to entertain devotees both of newspaper and radio murder mysteries. The title of the novel is "Five Fatal Words." The authors are two widely known writers, Edwin Balmer and Philip Wylie, who collaborated on the work especially for THE TRIBUNE.

W-G-N to Broadcast Episodes.

To heighten interest in the story and clothe the characters in reality THE TRIBUNE radio station, W-G-N, will dramatize and broadcast crucial episodes of the novel twice weekly as the plot unfolds from week to week in THE SUNDAY TRIBUNE. Two stars of the stage and screen, Herbert Rawlinson and Madge Bellamy, have been engaged to play the principal rôles, assisted by a skillful cast of twelve actors.

"Five Fatal Words" is a story revolving around the heirs of a dour old Yankee, Silas Cornwall, who dies with an estate of $200,000,000. He leaves six elderly sons and daughters.

By the terms of Cornwall's will the income of his estate is to be divided equally among the heirs as long as they live, the last survivor to assume absolute control of the whole vast fortune. Each of the six, naturally, is eager to outlive the others.

One of the heirs is mysteriously murdered. Near the body is found an unintelligible message containing five words. The remaining heirs become aware that a plot is afoot to remove them.

$5,000 Contest Explained.

Somewhere in the story, there will be an unfinished message containing only one of the "Five Fatal Words." The problem is to find the message, complete it by adding four words, and submit your entry to THE TRIBUNE. Full details and rules of this contest will be found in next Sunday's TRIBUNE.

Winners of the $5,000 in rewards will be selected by a committee of judges comprising Judge John P. McGoorty, former chief justice of the Criminal court, an authority on criminal prosecutions; Col. Henry Barrett Chamberlin, managing director of the Chicago crime commission; and Fanny Butcher, literary editor of THE TRIBUNE.

The first radio episode will be broadcast at 9 p. m. next Saturday, the night preceding publication of the first installment. Thereafter W-G-N will broadcast an episode at 9 p. m. each Tuesday and Saturday preceding publication of the next Sunday installment. Contestants for the $5,000 in rewards will find both the radio episodes and newspaper installments essential to the preparation of their entries.

Three Men Killed When Train Hits Their Auto

Cedar Point, Ill., Nov. 4.—[Special.]—Three men were killed here at 9:30 tonight when a west bound Santa Fé passenger train demolished their car. Two of them were identified as Joseph Sheridan, 40, employé of a local factory, and Joseph Merritt, 50, of Lansing, Mich. The third, unidentified, victim had an artificial leg.

LITTLE ORPHAN ANNIE: Closeted

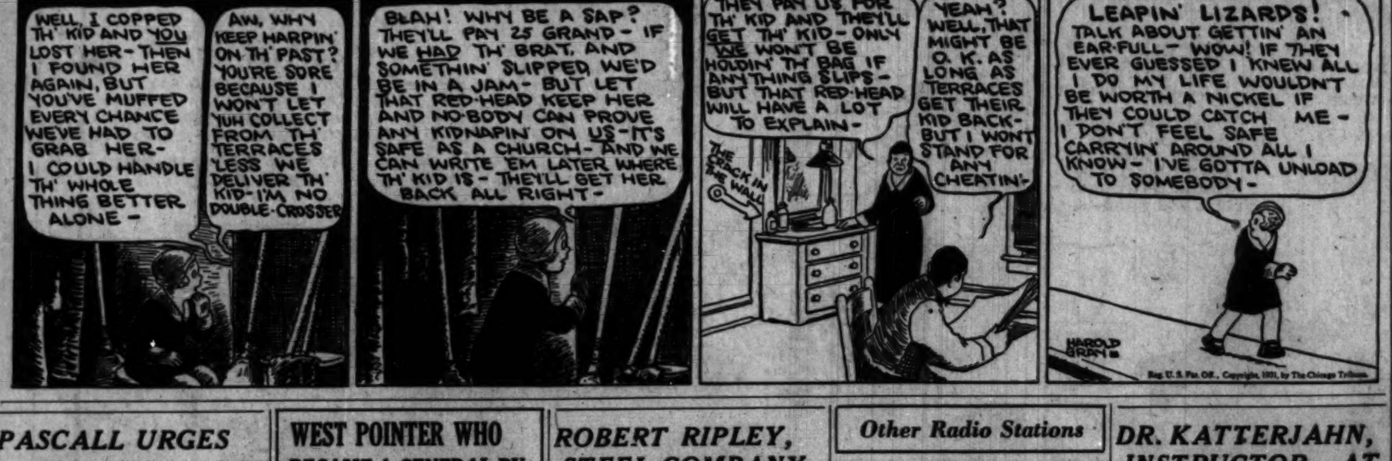

PASCALL URGES GOOD WILL AS BUSINESS CURE

Rotary Chief Pleads for World Trade.

Recovery from the world-wide depression depends on international understanding and good will, according to Sydney W. Pascall of London, president of Rotary International, who spoke yesterday before 500 members of the Chicago Association of Commerce at a luncheon in the Hotel La Salle.

S. W. PASCALL.

"The welfare of a nation does not rest on itself alone," said Mr. Pascall, who is a leading British manufacturer. "We must in some way eliminate these periods of depression. We cannot take a selfish attitude. The nations of the world must make it easy to trade with one another. One nation cannot export her products and import nothing."

Mr. Pascall said England will not repudiate her war debts, but he added the nations are approaching the question of a reconsideration of debts and reparations.

"Germany could not have passed her crisis without financial help from Great Britain and the United States," Mr. Pascall stated. "The whole world now faces a crisis. Through trade we must make it easy for debtors to pay. It is only a paramount principle of sound economics."

CANAL DISTRICT GRAFT TRIAL TO BEGIN BY DEC. 1

Trial of the sanitary district graft conspiracy case, in which Timothy J. Crowe, former president of the canal board, and eight of his associates during the "whoopee" days of its administration are defendants, will be started by Dec. 1.

John E. Northup, first assistant state's attorney and chief of the prosecution in the case; Attorney John McInerney of the defense counsel, and Chief Justice Harry M. Fisher of the Criminal court reached that agreement at a conference yesterday.

So far Judge Fisher and Judges John Prystalski and James J. Kelly, who have been sitting en banc with him, have ruled only one of the ten counts in the indictment valid. They did that Monday when they overruled a defense motion to quash the first count of the indictment, charging a general conspiracy though pay roll padding to obtain $5,000,000 from the sanitary district by false pretenses.

FAIR AND SQUARE

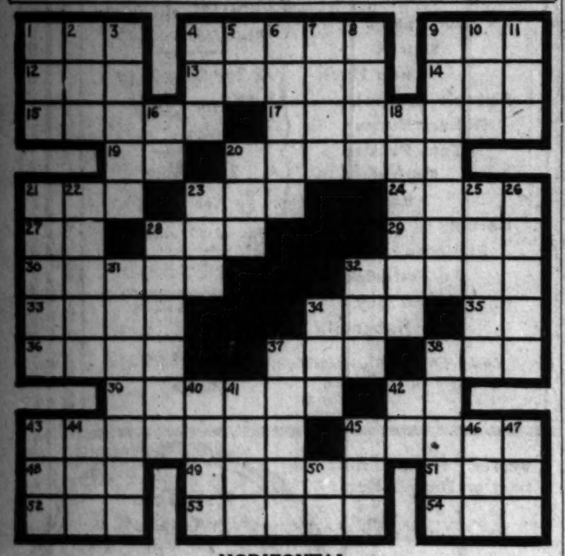

HORIZONTAL

1. Evil
4. Small plateaus
9. No particular one
12. Native metal
13. Make into a law
14. Observe
15. Long for
17. Dense growth of shrubbery
19. Tantalum [abbr.]
20. Ridge of mountains
21. Ember
22. Enthusiast
24. Preposition
27. Note of the scale
28. Hit lightly
29. Wound mark
30. Open to view
32. Tract of land
33. Mining town of Alaska
34. Existed
35. Personal pronoun
36. Clutch
37. Secreted
38. Armed conflict
39. Country
42. Note of the scale
43. One who believes that all space is a plenum
45. Fraction of a pound
48. Own [Scot.]
49. Beg
51. Study
52. Meshed fabric
53. Vends
54. Brick carrier

VERTICAL

1. Young man
2. Part of verb "to be"
3. State of lifelessness
4. Adults
5. Half an em
6. Smooth fabric
7. Pain
8. Agitate
9. Sideways
10. Born
11. On the other hand
16. Egyptian sun god
18. Turning point
20. Juice of a plant
21. By the side of
23. Taste
25. Lard
25. Large cape
26. Command
28. To operate on the skull
31. Noted
32. Short-lived fashion
34. Conquer
37. Inn
38. Apparatus for a hoist
40. Inclines
41. Small body of land
42. Greek letter
44. Dish
44. An untruth
45. Obsolete expletive
46. Cry of the dove
47. Finish
50. Boy's name

YESTERDAY'S PUZZLE SOLVED

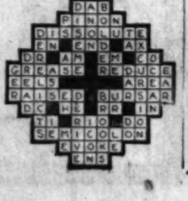

WEST POINTER WHO BECAME A GENERAL BY FLUNKNG A QUIZ DIES

Washington, D. C., Nov. 4.—(AP)—The man who became commandant of the Marine corps because he flunked a West Point examination in the presence of President Grant and Gen. George H. Thomas, died today.

He was Maj. Gen. George F. Elliott, retired, who commanded the marines from 1903 until 1910.

Born in Alabama in 1846, Elliott received an appointment to the military academy in 1868. He was given an oral examination in French with the understanding that his stay depended upon the result. In the middle of the quiz in came President Grant and a number of other army officers, including Gen. Thomas, on a tour of inspection.

Excited and embarrassed, young Elliott forgot what little French he knew. He was dropped from the rolls.

In 1870, to his surprise, he was notified that he was eligible for a commission in the marines, then numbering only a few hundred men. He was told that he owed his place to Gen. Thomas.

"I don't know Gen. Thomas," said the astonished marine lieutenant.

"He saw an examination once in which you failed," was the reply, "and said he liked the way that young fellow had failed."

Gen. Elliott distinguished himself during the Spanish-American war and in the Philippine outbreak.

He is survived by his widow and a daughter, Mrs. Harold Reisinger, wife of a colonel in the marines.

CHURCH GROUPS GET ESTATE OF MRS. TEMPLETON

Charities, principally various activities of the Presbyterian church, will eventually receive practically the whole of the $500,000 estate of Mrs. Jessie Gilbraith Templeton, under the terms of a will filed yesterday.

Miss Templeton, who lived at 1128 Forest avenue, Evanston, and was a pioneer resident of the Chicago area, died Oct. 25 at the age of 69. After bequests totaling $47,500 to relatives and charities, she directed that the rest of the estate be held in a life trust for her sisters, Hannah and Mary Templeton, who lived with her.

At their death the trust fund will be divided as follows: 15 per cent each to Presbyterian hospital, the church extension board and the board of foreign missions of the Presbyterian church; 10 per cent each to the Chicago Y. M. C. A., the board of education of the church, and the Chicago Orphan asylum; and 5 per cent each to the board of pensions of the church, the Women's and Children's hospital and the Old People's Home of Chicago.

The immediate bequests included $10,000 to the Central Association of Evanston Charities and the First Presbyterian church of Evanston.

John T. Murphy Funeral Services Will Be Today

Funeral services for John T. Murphy, president of the Illinois Scale company during the last twenty years, will be held at 10 a. m. today at St. Ignatius church. Interment will be in Calvary cemetery. Mr. Murphy died of a heart attack in his home at 6527 Lakewood avenue on Tuesday. He was 68 years old.

Mrs. Annie Besant, Leader of Theosophists, Is Dying

[Chicago Tribune Press Service.]

LONDON, Nov. 4.—News reached London today that Mrs. Annie Besant, famous leader of the theosophical movement, is dying at Adyar, Madras, India. Mrs. Beasant is 84 years of age. Six months ago she had a fall, from which she has never recovered.

LOVED TO EAT, AND NOW SHE CAN!

Much of the suffering from so-called "indigestion" or acid-dyspepsia could be avoided if everyone could know what thousands like Miss Lillian Ralston have learned. This New York City business woman, who lives at 1160 Park Avenue, says:

"I suffered from headaches and heartburn after meals; couldn't sleep like I should; never felt right.

"For five years I experimented with medicines and treatments, until I learned about Pape's Diapepsin. I have used three packages now; have gained five pounds, and feel fine."

If you, too, suffer from sourness, gas, belching, nausea, headaches, dizziness, or pain after eating—either regularly or just at times, get a box of Pape's Diapepsin from your druggist. Then you need never worry again about what you eat.

PAPE'S DIAPEPSIN

ROBERT RIPLEY, STEEL COMPANY EXECUTIVE, DEAD

Robert H. Ripley, senior vice president of the American Steel Foundries, died yesterday in the Evanston hospital following several weeks' illness.

R. H. RIPLEY. [Block-Stoller Photo.]

Mr. Ripley was 55 years old. He was graduated from Cornell university in 1899 and began the practice of law in Chicago. His father, the late Edward P. Ripley, was then president of the Atchison, Topeka and Santa Fe railroad, and Mr. Ripley became identified with the railway supply business.

He joined the American Steel Foundries in 1905, became a vice president the following year, and was made senior vice president in 1929. At the same time, when Robert P. Lamont resigned his industrial positions to become secretary of commerce, Mr. Ripley became chairman of the board of the General Steel Castings company.

Mr. Ripley lived at 29 Indian Hill road, Winnetka. His widow, Mrs. Ada Story Ripley, and three children, Beatrice, Robert Hampton, and Wilder, survive. Funeral services at 2:30 o'clock tomorrow in Brownwood cemetery at Hinsdale will be private.

'GLOOMY' DEAN PREDICTS END OF BRITISH EMPIRE

[Copyright: 1931: By the New York Times.]

LONDON, Nov. 4.—The end of the British empire was foreseen by Dean Inge in a lecture on the fate of empires at University college, North Wales, Bangor.

After discussing the fall of the Roman and Spanish empires the dean of St. Paul's expressed the opinion that the period for expansion of the British empire had come to an end.

"The profligate expenditures of the world war followed by a kind of government I won't criticize has reduced the richest nation in the world to the verge of bankruptcy and deep humiliation. Although I don't wish to take a pessimistic view altogether, I am afraid our part as a world power is approaching its end. We have been good enough with some luck to achieve a wonderful position in the world but I am afraid we are not good enough to keep it."

Mother Turns on Gas; Dies with 2 Children

Fort Wayne, Ind., Nov. 4.—[Special.]—Mrs. James Hileman, 30 years old, and her children, Betty Jean, 9, and Beverly Lou, 3, were found dead in the gas filled kitchen of their home here late tonight. The discovery was made by Mr. Hileman, operator of a barber shop, on his return home. Coroner E. A. King of Allen county pronounced the deaths due to murder and suicide. He said he was convinced that Mrs. Hileman carried her sleeping children into the room, turned on the gas, and lay down to die with them. Police could find no motive for the act, they said.

Other Radio Stations

6:30 to 6:45—H. V. Kaltenborn. WBBM.
6:30 to 6:45—Phil Cook. WENR.
6:30 to 6:45—The Goldbergs. WENR.
6:45 to 7—The Siebbins Boys. KYW.
7 to 7:15—Mills Brothers. WJJD.
7 to 8—Rudy Vallee's orchestra. WMAQ.
7 to 7:15—Dixie Spiritual Singers. WLS.
7:15 to 7:30—Rin Tin Tin Thrillers. WLS.
7:30 to 7:45—Pickard Family. WLS.
7:45 to 8—Sisters of the Skillet. WLS.
8 to 8:30—Eugene Ormandy Presents. WJJD.
8 to 8:30—Dramatic musicale. KYW.
8:30 to 9—Don Vorhees' orchestra. KYW.
8:30 to 9—Adventures of Sherlock Holmes. WENR.
9 to 9:30—The Man in the Front Row. WBBM.
9 to 10—The Dance Hour. Andy Sanella's orchestra. WENR.
9 to 9:30—Harry Horlick's orchestra. WMAQ.
9:30 to 10—Irene Beasley and Vic Young orchestra. WBBM.
9:45 to 10—Paris Night Life. KYW.
9:45 to 10—"Myrt and Marge." WBBM.
10 to 10:15—Alice Joy, soprano. WENR.

GUARD OFFICER AVERS SINKING WAS 'ACCIDENT'

Boston, Mass., Nov. 4.—(AP)—The crew of the coast guard patrol boat Harriet Lane today told a board of inquiry the sinking of the Newfoundland power boat Sophie E. on Monday night was accidental. The Sophie E., long on the list of suspected rum runners in coast guard records, went down 19 miles off Gloucester after a collision with the Harriet Lane.

Boatswain M. D. Jester, in command of the coast guard boat the night of the accident, acted as spokesman for the crew of his boat. Each member corroborated his testimony.

Capt. James Bellman, master of the Sophie E., and members of the crew of the sunken power boat failed to appear at the hearing. Bellman yesterday declared his craft had been deliberately rammed by the Harriet Lane and his counsel today said Bellman and his crew remained away because they did not consider a board composed entirely of coast guard officers an unbiased body. He said Bellman would send his story of the collision to the British embassy at Washington.

Jester denied Bellman's charge of yesterday that he had threatened to sink the Sophie E. if his craft ever came upon her at sea. He said he did not know the Sophie E. was in New England waters until he came on her Monday night.

Finds Husband Dying by Roadside on Auto Journey

Robert J. Ebbert, 26 years old, 6000 Champlain avenue, died early this morning in Washington Park hospital as the result of an unexplained accident Tuesday near Monee. Mr. Ebbert, who was secretary of the Riverdale Products company, 105 West Adams street, was driving in Will county with his wife Alvira when the car ran out of gas about five miles from Monee. Mrs. Ebbert remained in the car and her husband started for a filling station. When fe failed to return she went to hunt him and found him lying at the side of the road, unconscious. The Cook county coroner's office will ask Will county authorities to investigate in an effort to learn whether Mr. Ebbert was struck by an auto or was the victim of robbers.

AUTO BURNING IS MYSTERY.

An automobile, with all marks of identification removed, was burned last night at 71st street and South Crawford avenue. An empty can which had contained kerosene was found on the rear seat.

Yes...you can

Modern women know that "NERVES" cause more lines and wrinkles than age. The kind of wrinkles that creams and beauty treatments won't take out. Let Dr. Miles' Effervescent NERVINE Tablets help you avoid those frequent attacks of "NERVES" that put the wrinkles in. An Effervescent NERVINE Tablet in a glass of water makes a sparkling drink. It quickly relaxes overwrought "NERVES." It's the most prompt and pleasant way to relieve Nervous Headache, Nervous Indigestion, Sleeplessness and other forms of Nervousness. Thousands of women rely on these harmless Effervescent Tablets to avoid everyday nervous troubles. They help retain the charm of youth—and keep the wrinkles out. Try them—get a package at any drug store. If you are not pleased with results—your druggist will refund your money. (454)

Large Size $1.00 Small Size 25c
Dr. Miles' NERVINE is also sold in liquid form.

DR. KATTERJAHN, INSTRUCTOR AT ELMHURST, DIES

Dr. Henry Katterjahn, professor of psychology, education, and religious education at Elmhurst college for the last seven years, died yesterday in the Elmhurst hospital after a brief illness. He was 62 years old and a native of Cincinnati.

Dr. Katterjahn was graduated from Elmhurst college in 1889 and was ordained a minister of the Lutheran church following his graduation from Eden Theological seminary, St. Louis, in 1892. Before returning to Elmhurst as professor, he was editor of the Eden Publishing house.

Funeral services will be held at 2 p. m. tomorrow at St. Peter's Evangelical church, Elmhurst. Burial will be in Elm Lawn cemetery. He is survived by his widow, a brother, and two sisters.

WOMAN HANGS HERSELF.

Kewanee, Ill., Nov. 4.—(AP)—Mrs. Andrew T. Stromblad, 47, committed suicide today by hanging herself in the basement of her home. She had been ill several months.

WGN

The Chicago Tribune Station on the Drake Hotel

416.4m-720k

ROMANCE

It makes the world go round! Heart throbs! Pages torn from the book of experience!

THE LOVE STORY HOUR

Let it carry you along on the road to romance!

8:30 P. M.

DEL AND ALLAN

Twenty fingers + two pianos + "Canzonetta," "Narcissus," and "Aurora" = fifteen minutes of novel harmony!

8:15 P. M.

SPIRITUALS

Here are your favorites!

THE CLEF BARONS

Chicago's premier Negro quartet sing the songs of their race as no others can sing them!

8:00 P. M.

"PAINTED DREAMS"

Who is the mystery man? Why is he following Sue? A story as wholesome as real and amusing!

11:30 A. M.

Sponsored by Michelberry's Food Products

DETAILS OF TODAY'S W-G-N PROGRAM

Thursday, November 5
(Central Standard Time)

DAYTIME

7 to 8—The W-G-N Mail Box with Leonard Salvo and Robert Ball.
8 to 8:30—The Commuters.
8:30 to 8:32—Farm Service: Weather Forecast; Estimated Live Stock Receipts.
8:32 to 9—W-G-N Concert Trio.
9 to 9:02—Farm Service: First Hog Market.
9:02 to 9:15—W-G-N Trio (cont.).
9:15 to 9:30—Digest of the Day's News.
9:30 to 9:35—Chicago Board of Trade Grain Reports.
9:35 to 9:45—Digest of the Day's News.
9:45 to 10—Tom, Dick and Harry.
10 to 10:15—Mrs. Edith Nourse Rogers, U. S. Chamber of Commerce.
10:15 to 10:30—Leonard Salvo, organist.
10:30 to 10:45—"The Chansoneers."
10:45 to 11—Joseph Hassmer, baritone; W-G-N Music Weavers and Leonard Salvo.
11 to 11:15—Farm Service; General Information.
11:15 to 11:30—Soloists (cont.).
11:30 to 11:45—Painted Dreams. Sponsored by Mickelberry's Farm Products.
11:45 to 11:50—W-G-N Music Weavers.
11:50 to 12—Good Health and Training, and Prestone Weather Forecast.
12 to 12:30—Mid-Day Services. Dr. Harold Stanley Stewart of Oak Park.
12:30 to 1—W-G-N Rondoliers.
1 to 1:15—Allan Grant, pianist.
1:15 to 2—Columbia Salon Concert.
2 to 2:30—Chicago Tribune Cooking School.
2:30 to 2:45—Our Presidents: Zachary Taylor.
2:45 to 3—Lawrence Salerno and Allan Grant.
3 to 3:30—Louise Brabant, soprano.
3:30 to 4—Hotel Taft Orchestra.
4 to 4:30—Asbury Park Casino Orchestra.
4:30 to 5—Vernon Gearhart, baritone.
5 to 5:25—Jules Grandin and Leonard Salvo.
5:25 to 5:30—Flexies Pixies. Sponsored by the Simplex Shoe Company.
5:30 to 5:45—Betty and Bob. Brook Hill Certified Milk Program.
5:45 to 6—Little Orphan Annie. Sponsored by Ovaltine.
6 to 6:15—Kellogg's Singing Lady.
6:15 to 6:30—Harold Teen.
6:30 to 6:45—"Voices from the Housetops." Sponsored by Becker Roofing Company.
6:45 to 7—"The Gumps." Sponsored by McLaughlin's Manor House Coffee.

EVENING

7 to 7:15—Gruen Answer Man.
7:15 to 7:30—Abe Lyman's Band. Phillips' Dental Magnesia.
7:30 to 7:45—Kate Smith. The La Palina Program.
7:45 to 8—Angelo Patri for Cream of Wheat.
8 to 8:15—Bulova Correct Time; the Clef Barons.
8:15 to 8:30—Double Pianos: Del Owen and Allan Grant.
8:30 to 9—Love Story Hour.
9 to 9:30—Radio Guide Program.
9:30 to 9:45—The Super Suds Girls: Clara, Lu 'n' Em.
9:45 to 9:50—March Interlude.
9:50 to 10—Tomorrow's Tribune.
10 to 10:15—Big Crosby for Cremo Cigars.
10:15 to 10:30—The Dream Ship.
10:30 to 10:45—Morton Downey: Camel Quarter Hour.
10:45 to 11:15—Wayne King and His Aragon Orchestra and Bulova Correct Time.
11:15 to 11:45—Ted Weems' Orchestra from the Trianon.
11:45 to 1:20—Tweet Hogan's Drake Hotel Orchestra; Earl Burtnett's Orchestra from the Blackhawk Restaurant, and Art Kassel's Orchestra from the Bismarck Hotel.

CHARITIES GIVEN $255,000 IN WILL OF MRS. STOLKER

Mrs. Augusta Stolker, who resided in the Hotel Sherman for 20 years, left $255,000 to charity, it was disclosed yesterday. Her will disposing of her $300,000 estate was filed. Mrs. Stolker died Oct. 30, aged 80.

Direct bequests aggregating $30,000 were made to half a dozen distant relatives. The Christian Science Mother church at Boston was bequeathed $10,000, and the Orchestral Association of Chicago was given $5,000. The residual estate was divided between the following organizations: Home for Destitute and Crippled Children, Sarah Hackett Stevenson Memorial Lodging house, Home for Disabled Children, Home for Convalescent Women and Children, Chicago Orphan Asylum, Eli Bates House, Chicago Industrial Home for Children, Chicago Council for Boy Scouts, Infant Welfare society, Women's and Children's hospital, Chicago Boys' club, and the Daily News sanitarium.

William Griffin, Formerly of Forest Preserves, Dies

William J. Griffin, 60 years old, assistant chief engineer of the forest preserves for twelve years prior to his retirement in 1928, died Tuesday night in the Edward Hines Jr. Memorial hospital, after an illness of three years. He was the son of Capt. Patrick J. Griffin, well known Great Lakes skipper, and a veteran of the Spanish-American war. His widow, two daughters, a son and a sister survive him. The funeral will be held at 9:30 a. m. Saturday at Our Lady of Victory church.

HURSEN Funerals and Chapels

Hursen Funerals are famous for unmatched elegance, superb automobile equipment, unusual fineness of service, and the most spacious and beautiful Organ Chapels in America. Nevertheless, Hursen Funerals cost less! There is no charge whatever for the use of any of the Hursen Chapels. There are three Organ Chapels within easy reach on the North, South and West Sides. The North Side Chapel, recently remodeled, is the finest of its kind in this country. In each Chapel there are private compartments for families, societies and lodges. No extra charge for use of finest automobiles. No matter where you live, call

Hursen

West—2346 W. Madison St. Ph. WEStside 0100
North—929 Belmont Av. Ph. WELlington 1724
South—1820 S. Michigan. Ph. CALumet 4030

Chicago's Independent Funeral Director

COMPLETE FUNERALS AS LOW AS $110.00

When costs must be low—and known in advance—we furnish a complete funeral as low as $110. No charge for use of Chapel, seating 250, organ equipped. Beautiful reception room—and private rooms.

Lain & SON UNDERTAKERS
63rd & HARVARD
TEL: WENTWORTH 0025

DEATH NOTICES

In Memoriam.

MAUD—Maude Irene Maud. In loving remembrance of my dear wife, Maude Irene Maud, nee Rucker, who entered into rest Nov. 5, 1926.
Seems to make me happy somehow,
Just to think of you!
Comforts me when I am lonely,
Cheers me when I'm blue—
Almost think you're here beside me,
Smiling as you used to do,
And it makes life's journey brighter
Just to think of you.
FRANK.

MILLER—Max Miller, Nov. 5, 1928.
Deep in our hearts
Your memory lingers
Sweetly loving, tender, and true.
There is not a day, dearest Maxie
That we do not think of you.
YOUR LOVING WIFE AND DAUGHTER.

TOWNSEND—Charlotte Townsend. In loving memory of our dear wife and mother, who passed away one year ago today.
We think of you as one who sleeps,
All freed from grief and pain,
And know the happy day will come
When we shall meet again.
LOVING HUSBAND AND CHILDREN.

WENSTROM—Christine Wenstrom. In loving memory of our beloved wife and mother who passed away 2 years ago today, Nov. 5, 1929.
LOVING HUSBAND AND CHILDREN.

Fraternal Notices.

EMBLEM LODGE NO. 984, A. F. & A. M. Members assemble at chapel, 936 E. 47th st., Thursday, Nov. 5th, 2 p. m. Masonic services for Bro. Meyer M. Freeman.
MAURICE H. POLAKOFF, Master.

ADANK—John Adank, beloved husband of Emma Branger Adank, fond father of Emma Sossong and the late Florence Johnson, grandfather of John Adank. Funeral Thursday, Nov. 5, at 2:30 p. m., at his late residence, 543 Sheridan-rd., Evanston Ill. Interment Rosehill. Member of Wayfarers lodge No. 1001, A. F. & A. M., of Evanston, and Lincoln Park chapter No. 177, R. A. M. Crown Point, Ind., and Mineral Point, Wis., papers please copy.

BAUER—Freda B. Bauer, nee Schwicht, Nov. 3, late of 2438 Foster-av., beloved wife of Charles H., and mother of Dorothy, daughter of Carl and Emilie Schwicht, sister of John, Louis, Mrs. Leona Scott, and the late Mrs. Anna Dempsey, resting at funeral home, 5200 N. Western-av., corner Foster-av. Funeral Friday, 10 a. m., at Our Lady of Mercy church, Troy and Montrose, where requiem mass will be celebrated. Interment All Saints cemetery.

CAMERON—Miss Sue A. Cameron, formerly of Chicago, passed away in Colorado Springs, Colo., Nov. 3. Funeral services and interment Colorado Springs.

CLARK—Margaret Hoelzer Clark, Nov. 4, 1931, wife of the late James, fond mother of Mrs. Marguerite Bonner, Mrs. Ruth Wilson, and the late Gertrude Bonner, sister of Mrs. Lydia Hubble, Mrs. Clara Ortner, Fred, and Jacob Hoelzer. Funeral Saturday, at 9:30 a. m., from late home, 7838 S. Ada, to St. Sabina's church, where solemn requiem high mass will be celebrated. Interment Holy Sepulchre, Lafayette 1664.

DEATH NOTICES

DIEKMEYER—Adolph H. Diekmeyer, beloved husband of Linda, nee Koop; fond father of Elsa and Mrs. Linda Taylor; grandfather of Linda Taylor, Infant son-in-law of Eugene S. Taylor. Funeral from residence, 111 S. Parkside-av., Saturday, Nov. 7, at 1:30 p. m.; services at St. Matthew's Lutheran church at Iowa and Westchester, 2:30 p. m. Interment Forest Home.

EGAN—Della Egan, nee Hart, beloved wife of John A., fond mother of Mary C. and John J. Funeral Friday, 9:30 a. m., from late residence, 141 N. Austin-blvd., to St. Catherine's church. Burial Mount Carmel cemetery.

ESMOND—Elizabeth Wrigley Esmond, Nov. 4, 1931, born Natchez, Miss., June 12, 1840, beloved mother of Miss Mary E. Esmond. Funeral from late residence, 1350 E. 61st-st., Saturday, Nov. 7, 10:30 a. m. Interment Oakwoods.

FELDEN—Rev. Norbert Felden, Nov. 3, at 51, son of the late Norbert and Constance Felden, brother of Felix, Barnabas, Joseph, Crescentia and Louis, members of the Rev. Barnabas Dettinger, Servites of the Sacred Heart church, Whiting, Ind. Sunday, 10 a. m. Interment St. Francis, Wis., Friday morning. Formerly pastor of Sacred Heart church.

FENLEY—Helene Fenley, beloved wife of William H. Fenley, and mother of William H. Jr. and Robert H., 377 Home road, Riverside, Ill., suddenly, Tuesday, Nov. 3. Services at St. Paul's Episcopal church, Riverside, 2 p. m., Friday. Interment Woodlawn cemetery, 35th-st.

FISHER—Adela Chilcott Fisher, beloved wife of R. B. Fisher, at St. Luke's hospital, Nov. 3. Funeral at St. Chrysostom's Episcopal church, Harvey, Thursday, Nov. 5, at 2 p. m. Interment at Oakwoods cemetery, Chicago.

FLANAGAN—Sarah Flanagan, nee Rooney, of 2319 N. Kedzie-blvd., beloved wife of the late James Flanagan, loving mother of James, John, and Edward Flanagan, Mrs. Mae Hughes and Mrs. Sarah Wareman. Funeral Friday, 8:30 a. m., from her late residence to St. Sylvester's church. Interment All Saints' cemetery, Des Plaines, Ill. papers please copy. Information phone Armitage 1600.

FREEMAN—Myer M. Freeman, beloved husband of Sarah; fond father of Mrs. M. J. Cahn, Mrs. Martin A. Peterson, and Mr. Bert Gans. Funeral Thursday, Nov. 5, 1 p. m., at chapel, 930 E. 47th-st. Interment Jewish Graceland. Please omit flowers.

GOULDING—Kate M. Goulding, beloved wife of the late Ed P. Goulding, passed away 2 a. m. Wednesday. Funeral at Atlantic, Ill., Saturday. Remains at chapel, 5357-3339 W. North-av., until Friday morning.

GRIFFIN—William J. Griffin, beloved husband of Adelaide Reinert Griffin, loving father of Mrs. Adelaide Rolenhoff, Mrs. Ruth and Marion, brother of Mrs. Mary Barry. Funeral Saturday, Nov. 7, at 9 a. m. from his late residence, 5407 Indiana-av., thence to Our Lady of Victory church, Austin, All Saints, Oswego, N. Y., papers please copy.

GUTTERY—James Guttery. Funeral services at chapel, 4141 Cottage Grove-av., 2 p. m. Friday, Nov. 6. Interment Rosehill cemetery.

JACQUES—Anna Jacques, nee Couillard, beloved wife of Delphin, mother of Rose, Joseph, Albert, Gertrude, Lucy, Thomas, Angela, Mrs. J. B. Castino, Mrs. E. J. Newman, Mrs. M. J. Schafer, Mrs. R. J. Gasser, Mrs. E. F. Elder, and the late Louis, sister of R. J. Couillard, Mrs. J. B. Desbeats and Mrs. Adele Jacques, at late residence, 124 E. 75th-st. Funeral notice later. Yards 0662.

KASBEER—Vera Kasbeer, nee Woolever, beloved wife of Wayne, loving mother of Shirley, daughter of Mr. and Mrs. Charles Woolever, sister of Lavina Bennett. Remains at parental home, 851 E. 75th-st., until Saturday noon. Funeral at chapel, 851 E. 75th-st., Nov. 7, at 2 p. m. Interment Cedar Park.

KATTERJOHN—Rev. Henry Katterjohn, in 62 years, of 176 Margaret-pl., Elmhurst, Ill., beloved husband of Mary, fond father of Dr. Theodore Schindewolf. At rest at chapel, 134 S. York-st., Elmhurst, Ill. Services Friday, 2 p. m., at St. Peter's church, Elmhurst, Ill.

KEEFE—Michael D. Keefe, beloved husband of late Nellie Keefe, nee Healy, father of Mrs. Roy F. Sullivan, Edward R., Frances, Eleanor, and Cecelia Keefe. Funeral Saturday, 9:30 a. m., from residence, 1251 Lotus-av., to St. Catherine of Siena church. Interment Mount Carmel. Member of Retired Firemen's association.

KIEFFER—Minnie Kieffer, beloved mother of Christina, Mary, and Estella Kieffer, formerly of 4109 Wentworth-av. Funeral from daughter's residence, 3707 W. 63rd-st., Thursday Nov. 5, at 9 a. m., to St. George's church. Autos to St. Mary's.

LACY—Mary Jane Lacy, age 19 yrs., 111 Chase-av., Yonkers, N. Y., dearly beloved daughter of Maurice J. and Violet Lacy, fond sister of Robert and granddaughter of Nellie Lacy. Funeral private.

LASHER—Hawley Maxwell Lasher, beloved husband of Margaret Lasher, loving father of Louis C., Willard K., George M., and Elizabeth J., fond brother of Mrs. O. E. Lawson. Funeral services Thursday, 2 p. m., at chapel, 7350 Cottage Grove-av. Interment Oakwoods cemetery.

LUNNEY—Thomas J. Lunney, Nov. 3, beloved husband of Catherine, loving father of Mrs. Helen Cruttenden, Mrs. Stanley Farrell, Mrs. James J. Kelly, and Margey Lunney. Funeral from residence, 6616 Drexel-av., Friday, 9 a. m., to Holy Cross church. Burial Holy Sepulchre.

MAZER—Katherine Mazer, passed on Nov. 3, 1931, at 2148 Cleveland-av., at 49 years, beloved wife of Richard Mazer, fond mother of Charles J. and William A. Schaefer, sister of Mary Maier of Indianapolis. Services at chapel, 3708 S. State-st., Friday, at 9 p. m. Interment Graceland.

MILNES—John C. Milnes, Nov. 4, 1931, aged 79, at his residence, 815 S. Lombard-av., Oak Park, dearly beloved husband of Genevera G., father of Mrs. Genevera Smith, Cooper, Edith, George, Ralph and John. Funeral services at residence at convenience of family, Saturday. Burial in Oakridge cemetery. Cedar Rapids, Ia., papers please copy.

MOOS—Emil Moos, 216 Fleetwood-dr., Nov. 2, aged 72 years, beloved husband of Christiana, dear father of Kitty James, father-in-law of William James. Funeral Thursday, Nov. 5, 2 p. m., at chapel, 1723 Irvington-av. Interment Montrose.

MOSES—Ellen M. Moses, beloved wife of Charles A., mother of Mabel L. Wood and Alber C. Moses. Funeral Friday, 1:30 p. m., at chapel, 720 Lake-st., Oak Park. Interment Forest Home.

NETCHER—Charles Netcher, beloved husband of Gladys and fond father of Francis and Mollie, son of Mrs. Mollie Netcher Sudbury and brother of Townsend and Irene. Funeral notice later.

O'DONNELL—Agnes O'Donnell, nee Cunningham, loving wife of

TRADE REVIEWS EXPECT BETTER STEEL BUSINESS

November Output Is Holding Up.

BY O. A. MATHER.

If the big steel industry, which has been about as hard hit by depression in our major line, can take heart, why shouldn't other industries look forward with greater optimism? The weekly steel trade reviews announce a still further rise in production. Granted that output still is unduly low, this is the first time in several years that the mills haven't declined in November. Therefore, there is a good chance for a belated seasonal pickup.

Although the steel industry is resorting to optimism in view of past disappointments," the Iron Age says, "it has for the first time in months the possibility of better business. A slight improvement in sentiment, resulting partly from rising prices for pig iron and the imminence of a revised automobile manufacturing schedules, has aroused expectation that November may bring a turn in mill operations after a decline that has been continuous since last March.

Expect Auto Gains.

"Steel ingot operations are estimated this week at 39 per cent of capacity, against 38 per cent last week and 39 per cent the week before. Further gains are likely to come from automobile tonnage now being released. Farm implement manufacturers are much encouraged by the advance in grain prices and may increase output soon if the outlook in agricultural sections continues to improve. Other farm buying of steel and its products also may be stimulated.

"A reduction in railroad wages would be regarded by the steel and equipment industries as an important factor in the restoration of the buying power of the carriers. Railroad purchases are lagging far behind seasonal expectations. Building work calling for steel is at low ebb but a considerable number of projects, mostly of a public character, are soon to be started."

Electricity Still Lags.

While consumption of electrical power still lags behind a year ago, its figures last week make a somewhat more favorable comparison. Production was 5.1 per cent under a year ago, whereas in the preceding week it was 5.8 per cent smaller. The figures for the Chicago area are even more favorable, as output last week was only 4.6 per cent under a year ago, whereas in the preceding week the comparative decline was 8.1 per cent.

As significant commentary of through liquidation of securities since the monthly report of the New York Stock exchange on credit being used by its members. Their loans on collateral at the end of October totaled only $794,268,768, a decline of $246,139,111 for the month and bringing the total down to a new low level since compilation of the figures was started in 1926. Such loans a year ago totaled $2,556,124,087.

Bulls Rule Grain Pits; Wheat Futures Advance

BY CHARLES MICHAELS.

A bull market was on in all grains yesterday. The March, May, and July deliveries of wheat, corn, and oats and all deliveries of rye sold at a new high for the season as the result of a wave of speculative buying which engulfed the professional operator who has been looked for a recession in prices for several days.

An early break of around 1c in wheat and corn was followed by a bulge of 2¾@4¼c from the low on wheat and 2¾@4c on corn and the close was at the top, with wheat showing 20¾@21¾c above the low figures of Oct. 5. Corn has advanced 12@12¾c during the same period, with oats showing an upturn of 6⅛@6¼c and rye, 13@14c.

Net gains for the day were 2¾@2¾c on wheat, 2¾@3c on corn, ⅝@1c on oats, and 2⅝@2¾c on rye, with July wheat selling at the highest prices since last May when the Stabilization corporation held on the May above 80c, or about 20c above the price prevailing for the July delivery at that time. December wheat closed at 64⅝c to 64½c, March 68¼c to 68⅝c, May 69⅜c to 69⅝c, and July 70c to 70¼c.

No Pressure on Wheat.

The general run of the reports from Europe received by the wheat trade were as bullish as ever, and inspired considerable scattered buying of futures. The latter was largely in small amounts, but more than sufficient to absorb the offerings from profit taking longs and also locals who were inclined to favor the short side on the belief that an advance of around 20c p bu justified a natural reaction in the market. The buying absorbed the surplus in the pit, with the May touching 68¾c at the inside or only 3c under the extreme high of the previous day, and later when short covering and general commission house buying got under way there was little for sale.

So rapid was the upturn in prices, both in wheat and corn, that brokers found it impossible to execute many stop loss orders to protect short sales at the price stated. Many traders who were bullish and had sold out their wheat rushed to reinstate their holdings, and were forced to compete with commission houses in order to get the grain back.

Crop Scare in Southwest.

The strong cash wheat situation which has become the main influence in affecting the trend of the market is being reinforced by prospects of a crop scare in the southwest, especially in Kansas where the new crop is reported as being damaged by continued dry weather, and the specter of severe losses in that section where the bulk of the milling and surplus wheat of the country is raised has started to haunt the short seller.

Exporters were reported as having been free buyers of wheat futures at Winnipeg during the day and a sharp rally in that market had considerable influence on the Chicago market. Winnipeg, however, finished only 2@2¼c higher for the day, with the December quoted at 70⅝c in Canadian currency. Liverpool was easy early on increased offerings of Argentine and Australian wheat, but was unchanged to ¼c per bu lower at the last, with December closing at 66½c on the basis of sterling at $3.74. The quotations from that market showed ½@¾d per cent lower, but this was largely offset by the betterment in exchange. Buenos Aires was up 2½c for the day, with December quoted at 54¼c, a new high for the season, but still around 21c under production costs.

According to the gossip of the trade, a leading local professional sold wheat on the early break and bought it back again at higher prices, which helped along the advance. It is claimed that foreigners are heavily long futures in the local market, but the amounts cannot be approximated. There were no Russian offerings abroad, according to cables from Liverpool. Rotterdam wheat closed 3@⅝c lower yesterday.

Big Market in Corn.

Trade in corn was light early in the day, with the local element inclined to press the selling side, but toward the last there was a stampede to buy which disclosed a lack of offerings, and sellers of offers were forced to protect themselves on the way up. Many stop loss orders were uncovered on the way up, and traders expressed the belief during the day that the market was finally out of the rut in which it has been for sometime past. December sold up to 44⅝c, the highest figure since July 30, and closed at 44⅛@44¼c, with March, 47c; May, 49@49¼c, and July, 51⅛@51⅜c.

There was nothing in the news regarding the cash demand or the crop situation to account for the rapid upturn in prices. Despite the bulge from the recent low point, the May delivery at the last was the lowest for that future since January, 1913. Shipping sales aggregated 51,000 bu, while country offerings were small.

Foreigners Buy Oats.

Buying of oats attributed to foreign account and reinstating of recently sold out holdings of this grain through commission houses absorbed the surplus in the pit on an early break. December finished at 26⅝c and May and July at 29¼c. There were intimations of export inquiry at the seaboard.

Trade in rye was the largest so far, with general buying of futures on the reports of a large export business in Canadian grain with Germany. According to the seaboard Poland and Scandinavia as well as Germany might require so much rye that the latter grain would sell relatively higher than wheat unless Russia was able to furnish considerable grain. There was also closing of spreads with corn during the day. December finished at 47¾c and May at 53c.

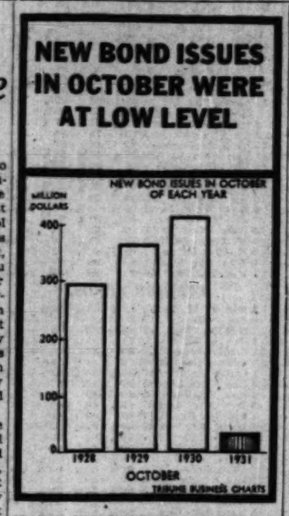

NEW BOND ISSUES IN OCTOBER WERE AT LOW LEVEL

GENERAL MOTORS CORP. DECLARES REGULAR QUARTERLY DIVIDEND

New York, Nov. 4.—(AP)—General Motors corporation today declared the regular quarterly dividend of 75c a share on common stock.

The action had been expected in Wall street. The speculative fraternity pointed out that although earnings for the September quarter were equal to but 25c a share and net for the nine months amounted to $2.08 a share as compared with dividend requirements of $2.25, the strong cash position of the corporation supported the regular dividend theory.

The Parker Rustproof company has declared an extra dividend of 50c a share on the common stock in addition to the regular quarterly disbursement of 75c.

The Timken Roller Bearing company declared the regular quarterly dividend of 50c a share, payable Dec. 5 to stock of record Nov. 20. A statement issued by the company said that current reports show a noticeable improvement in its business and while results "for the past quarter are disappointing, we believe that improvement is in sight and our large cash surplus accumulated during past years makes it possible to readily pay this dividend."

The Standard Oil Company of California has declared the regular quarterly dividend of 62½ cents a share. In the previous two years the company declared a stock dividend of 2 per cent in addition in the final quarter of each year.

A. O. Smith company omitted its common dividend, but declared its usual preferred payment of $1.75. Spear & Co. took no action on its second preferred dividend, voting only the regular $1.75 on first preferred.

Railroads Prepare Plan to Present to Commission

BY SCRUTATOR.

Railroad executives expect within the next two weeks to be ready to present to the interstate commerce commission a complete plan for the relief of lines whose low earnings have impaired their credit standing.

This was learned yesterday while the American Railway association was holding its annual meeting at the Blackstone hotel. The association's session was confined to a discussion of operating problems.

The membership of this group, however, is almost identical with that of the Association of Railway Executives, which represents all the railroads in matter of policy. Hopes that this latter organization might also convene yesterday to decide upon the railroads' acceptance or rejection of the interstate commerce commission's proposal for relief of weak roads failed to materialize because the advisory committee had not yet completed its work on a tentative plan.

Conditional Acceptance.

The railroads, according to well informed sources, will accept the commission's proposition that rates be raised on certain commodities and the additional revenues obtained thereby earmarked for a fund to bolster the finances of the roads whose fixed charges are not being satisfactorily covered by current earnings.

Several reservations, however, will be made. The roads on whose traffic the extra revenues are to be made are expected to insist that the money be lent rather than given outright to the weak lines, the loans to be junior to obligations already outstanding. The plan also contemplates preventing borrowing roads from paying dividends as long as the loans remain unpaid.

Point Out Objections.

The executives believe that outright gifts would be stoutly resisted by stockholders of the stronger roads. Many of them have received letters from stockholders warning them that any attempt to give away part of their companies' earnings would be followed by petitions for injunctions.

Most of the rail leaders appear to regard donation of a share of one company's earnings to another as pure socialization of industry. They believe that it would remove incentive to good management.

Indications, therefore, are that the commission's pooling idea will be given a trial, provided the commission is willing to accept the reservations asked by the railroads.

Formal consideration of the thorny subject of wages is being held in abeyance pending a definite settlement of the rate question and the pooling proposition.

The reasoning is something like this: If the railroads start talking about lower wages before every possible means of meeting the emergency in other ways has been given at least a fair trial, labor would be less willing to coöperate than if it could be conclusively demonstrated that there was no alternative.

Heads Committee.

R. H. Aishton is chairman of the advisory committee of the Association of Railway Executives, which is arranging the tentative pooling plan. The other members are Alfred P. Thom, general counsel for the railroads; W. W. Atterbury, E. G. Bucklin, J. J. Bernet, P. E. Crowley, H. R. Cole, L. A. Downs, Carl Gray, Hale Holden, and Fairfax Harrison. Subcommittees are handling accounting, traffic, and legal details.

After it is finally whipped into shape and accepted by the association the plan will be presented to the commission. This, according to the commission's decision in the 15 per cent case, must occur not later than Dec. 1.

Mr. Aishton was reflected president of the American Railway association yesterday. Other officers reflected were: M. J. Gormley, executive vice president; W. G. Besler, first vice president; Hale Holden, second vice president; Alfred P. Thom, general counsel, and H. J. Forster, secretary and treasurer.

SUMMARY OF THE DAY'S MARKETS

CHICAGO.

STOCKS—Strong. Quaker Oats gains 4¼ points. Commonwealth Edison up 1¾.

WHEAT—Higher. Lower opening encountered buying; marked at new high for season; net gains 2¾@2⅞c; December, 64½@64¾c; March, 68½@68⅝c; May, 69¾@69⅞c; July, 70½@70c. Winnipeg, up 2@2⅛c.

CORN—Higher. Prices eased early; turn strong with wheat; close 2¾@3c up; December, 44¼@44½c; March, 47c; May, 48@48¼c; July, 51⅜@51½c.

CATTLE—Unsettled. Choice steers, $12, up 25c; fat cows, weak; bulk of steers, $6.00@11.75. Receipts, 12,000; estimated today, 6,000.

HOGS—Higher. Average highest since Friday, $4.70, up 10c; top, $4.90. Receipts, 26,000; estimated today, 26,000.

LAMBS—Lower. Fat off 25c; bulk sell at $6.00 and under; top $6.35, average $5.40, off 10c. Receipts, 20,000; estimated today, 20,000.

PRODUCE—Spot butter and eggs, unchanged; futures, lower; November butter, 26¾c; December and January, 27¼c. November refrigerator eggs, 17¾c; December, 18c. January potatoes, 97c, off 1c.

NEW YORK.

STOCKS—Higher. Call money, 2½ per cent. Sales, 1,500,000 shares. American Telephone advance 2⅜. U. S. Steel, up 2⅛.

COTTON—Lower. Early losses mostly recovered in late trade; Chicago futures closed 2@6 points off, New Orleans 1@5 points lower; New York off 11@17 points from Monday. Spots were unchanged with New Orleans 6.50c, Galveston and Houston 6.30c. New York was off 15 points from Monday's close, at 6.55c.

WHAT FIFTY STOCKS DID

ADVANCES.

Air Reduction	1⅜	Mont Ward	1⅛
Allied Chem	3½	Nat Biscuit	1¼
Am Can	1⅝	Nat Dairy Prod	⅝
Am Smelting	2⅜	N Y Cent	¾
Am Tel & Tel	2⅜	North Amer	1⅝
Am Tobacco B	3½	Nor Pacific	⅝
Atchison	⅝	Para Publix	1
Auburn Auto	6½	Penn R R	¼
Beth Steel	1¾	Pub Ser N J	1½
Case J I	2¼	Pullman Inc	⅝
Coca Cola	1⅜	Radio Co	⅝
Col Carbon	2¼	Sears Roebuck	2⅜
Cons Gas	1⅝	Southern Pac	⅛
Corn Prod	⅝	Stand Gas & E	1
Drug Inc	1⅜	Stand Oil N J	⅜
Du Pont de N	3½	Union Carbide	1⅛
Eastman Kodak	2	Union Pacific	4½
Gen Elec	1½	U S Steel	2½
Gen Motors	⅝	Vanadium	1
Houston Oil	1¾	Western Union	⅝
Int Harvester	2	Westhse Elec	1⅝
Johns Manville	1⅞	Woolworth	1
Lowe's Inc	1⅛	Worth Pump	1

DECLINES.

Baldwin Loco	⅛	N Y N H & H	⅛
Det Edison	1½	Southern Ry	1

U. S. TREASURY STATEMENT

WASHINGTON, D. C., Nov. 4.—The following is a statement of the condition of the United States treasury on Nov. 2:

Income to date this year	$710,639,723
Income to date last year	963,935,453
Decrease	$253,095,731
Outgo over income this year	$967,131,515
Outgo over income last year	173,171,056
Increase	$493,960,459
Balance general fund today	$236,900,253
Balance previous day	292,062,262
Decrease	$ 5,072,009

HOW STOCKS PERFORMED

	Wednesday.	Monday.
Number of advances	402	201
Number of declines	113	194
Number stocks unchanged	140	146
Total number stocks traded in	654	451

OILS LEAD WAY IN BRISK CURB MARKET UPTURN

New York, Nov. 4.—(AP)—The Curb market moved forward briskly in the late trading today, with the oil shares smoothing the way. Utilities and miscellaneous industrials and specialties also recorded substantial gains.

Humble led the oils with a 6 point advance, boosting the price to 59¾. This issue is controlled by Standard of New Jersey, and moves somewhat widely at times, owing to a small floating supply. Gulf and Standard of Nebraska pushed up 2 points, and Standard of Indiana and International Petroleum gained nearly a point.

In the utilities, Electric Bond and Share moved up a point in active trading, and American Gas and Electric gained nearly 2.

Paramount Publix Net for Nine Months $7,293,000

[Chicago Tribune Press Service.]

New York, Nov. 4.—Net profits of the Paramount Publix corporation for the first nine months of 1931 are estimated by the company at $7,293,000 and for the September quarter at $1,500,000. These earnings are equal to $2.33 a share and 50 cents, respectively. They compare with net of $13,546,000, or $4.60 a share, for the first nine months last year, and $5,105,000, or $1.61 a share, for the corresponding three months of 1930.

BULGE IN WHEAT STARTS A RALLY IN WALL STREET

Shares Affected by Farmers Gain.

YESTERDAY'S AVERAGES

	High.	Low.	Last.	Net chge.
25 railroads	41.91	40.70	41.73	+.34
25 industrials	150.64	143.57	149.92	+4.89
50 stocks	96.27	92.13	95.82	+2.62
50 stocks yr. ago	163.09	158.12	158.89	....

BY FRED HARVEY.

[Chicago Tribune Press Service.]

New York, Nov. 4.—Stocks of corporations in line to profit from the current recovery in agricultural prices carried the banner in a brisk little rally on the share exchange this afternoon. International Harvester assumed the leadership of the group, with Case Threshing Machine and the big mail order issues, Sears Roebuck and Montgomery Ward, joining in the "push." Two and three point gains were the rule throughout the section.

Enthusiasm for shares of these corporations was coincident with and largely the result of the new bulge in wheat prices out Chicago way. Bidding waxed quite lively in the last thirty minutes or so and some of the beneficiaries succeeded in registering new highs for the movement.

The buying movement spread through the entire list and the more active stocks of virtually every department closed at their best prices of the day. Due to the belated start of the upswing, however, the total sales of the day were not much in excess of 1,500,000 shares, but observers were inclined to view this itself as a reassuring factor, holding that with fundamental conditions showing no more radical change for the better than they are, an overzealous bull movement might come a-cropper.

Brokers Advise Caution.

The tenor of brokerage house counsel for several days has been to take things cautiously until it is seen just how much basis there may be for all the current predictions of better things "just around the corner." Many veteran observers are convinced that the market is destined to bump its October bottoms before it goes much higher in spite of the impressive performances the list has been putting on for the last week.

Something of this attitude was reflected in the earlier dealings today. The start was uncertain enough and before the end of the first hour definite reactionary tendencies were at

[Continued on page 29, column 2.]

Bright Spots in Business

CHICAGO.—The investment securities market was cheered by the speedy oversubscription which met the public offering by a banking syndicate headed by the First Union Trust and Savings Bank and the Guaranty Company of New York of $5,000,000 state of Missouri 4 per cent highway bonds, dated Nov. 1, 1931, and maturing $1,000,000 each Nov. 1 from 1948 to 1952, inclusive.

CHICAGO.—Several hundred men will be back at work by the end of the week in plants of the International Harvester company, which has resumed active operations in all of its United States and Canada factories. Wages range from 10 to 20 per cent under former rates.

GADSDEN, Ala.—Officials of the Gulf States Steel company announced operations in all departments of the plant here will be resumed next Monday. The plant will continue at fifty per cent capacity. For some time many departments have been shut down while others were working on reduced schedules.

BREVARD, N. C.—After standing idle for almost a year, the Carr Lumber company at Fisgah Forest has resumed operations and placed 200 men at work in the mill and in the woods.

DETROIT.—The Graham Paige Motors corporation reports October retail sales as the largest of any month since June. Sales in October exceeded for the first time this year the corresponding month of 1930 with a gain of 16 per cent.

HARRISBURG, Pa.—Marked improvement in the anthracite fields and continued near capacity operation in the textile industry noted by the bureau of employment of the state department of labor and industry.

MILWAUKEE.—Unfilled orders of the Allis-Chalmers Manufacturing company as of Oct. 31 totaled $8,101,000, a slight increase over $7,915,000 reported as of Sept. 30.

FOREIGN ISSUES FEATURE BROAD BOND ADVANCE

New York, Nov. 4.—(AP)—The bond market staged a broad advance today as trading increased. Many of the widest gains were scored by foreign issues.

Argentine obligations were particularly strong, the net gains in the issue of the national government ranged from fractions to 5 points, which was the advance in the 6s of 1962. City of Buenos Aires 6s of 1955 closed 8 points higher at 55, but the 6s of April and October, 1960, dropped 10 and 5 points respectively. The turnover in these issues was much larger than most foreign obligations. United Kingdom 5½s of 1937 were unusually active and steady.

United States government loans were quiet but strong until the second half of the session, when some of their gains proved temporary as activity increased.

100 Nebraska Banks Make Credit Pool Subscriptions

Omaha, Neb., Nov. 4.—(AP)—More than 100 Nebraska bankers, meeting here today, subscribed $1,031,865 to bond gold notes of the National Credit corporation, the $500,000,000 credit pool. Wyoming banks, grouped with Nebraska banks in district two, did not report today. The appointment of the two states, based on capital and surplus of all banks, is $4,531,900 of which Nebraska is to raise $3,821,000, and Wyoming $710,900.

BAR SILVER UP QUARTER CENT; NEAR 1931 HIGH

New York, Nov. 4.—(AP)—A fresh rise in the price of bar silver occurred today. The metal in the New York market advanced a quarter of a cent to 21¾ cents an ounce, the highest since the year's high of 21⅝ cents was reached last March.

Since Great Britain suspended the gold standard in September there has been considerable speculation in the form of long purchases of silver against short sales of sterling. The British action also ended Indian government sales of silver, since it removed the necessity of supporting the rupee.

An additional favorable factor has been strong trade buying of silver, both in the United States and in London, on the general principle that the price had seen its worst.

Says Economies Increase Railroad Earning Power

Addressing 150 investment bankers and railroad officials yesterday, John W. Barriger said the railroads of this country had cut operation cost to such an extent that if they could get back only one-half of the traffic lost during the last two years they could show as much net income available for stock distribution as in 1929. Barriger is vice president of International Carriers, Ltd.

London Stocks Irregular; Government Bonds Firmer

LONDON, Nov. 4.—(AP)—The stock exchange showed somewhat irregular tendencies today, although trading was not active. Government bonds were inclined to harden on improvement of the pound sterling, oil shares were weak on the passing of some dividends and transatlantics were dull, awaiting news from Wall street.

Expect Trial to Bring Out Cost of Youngstown Suit

Cleveland, O., Nov. 4.—(AP)—First definite information on costs of the legal fight to enjoin the Youngstown Sheet and Tube-Bethlehem Steel merger is expected Friday when hearings are resumed here before Commissioner John T. Scott of Cleveland. Shortly before hearing recessed tonight until Friday testimony was given that Luther Day, Cleveland attorney, was in possession of an expense account. With Hart Chamberlin, Chicago attorney, he will be called before the commission to present his estimate of costs, which speculation has placed as high as $1,000,000.

Seiberling Sees Business as Now in Swing Upward

Atlanta, Ga., Nov. 4.—(AP)—F. A. Seiberling, president of an Akron, O., tire and rubber company, said here today he believed that "right now we are in the process of experiencing a swing upward" in business. "There is distinct evidence of this present improvement," he said, adding that in the tire industry the volume of August sales this year was 42 per cent greater than for August a year ago.

Woolworth Company Sales in October $26,149,841

[Chicago Tribune Press Service.]

New York, Nov. 4.—F. W. Woolworth company reports October sales of $26,149,841, compared with $26,423,127 in the month last year, a decline of 1 per cent. For the first ten months sales amounted to $220,947,039, against $222,884,549 in the period last year, a decrease of .8 per cent.

Board of Trade Seats at $12,000; Price Is Doubled

Memberships on the Chicago Board of Trade sold yesterday at $12,000. This is double the price they brought a short time ago, and $1,000 more than yesterday.

GRAIN FUTURES SOLICITED

DANIEL F. RICE & CO.
1160 Board of Trade Building
CHICAGO
WEBster 4200
Members:
Chicago Board of Trade
Winnipeg Grain Exchange

STIFEL, NICOLAUS & CO.
INVESTMENT SECURITIES
ST. LOUIS
ARE PLEASED TO ANNOUNCE
THE OPENING OF CHICAGO OFFICES
UNDER THE DIRECTION OF
MR. JOSEPH D. MURPHY
AT
105 SOUTH LA SALLE STREET
TELEPHONE STATE 5770
November 5, 1931

For economical and conservative management of your estate—appoint the Harris Trust and Savings Bank as executor and trustee under your will . . . .

Economical because of many years' experience (which obviously no individual would have) in handling the complex details of probating and managing a variety of estates.

Conservative because of fifty years' experience in the investing of funds.

You are invited to send for this booklet without obligation

TRUST DEPARTMENT
Harris Trust and Savings Bank
Organized as N. W. Harris & Co. 1882 . . . Incorporated 1907
HARRIS TRUST BUILDING, CHICAGO

YOUR PERSONAL BANK

REALTORS MAY NAME KIMBARK AS PRESIDENT

Nominating Committee Is Appointed.

BY AL CHASE.

Unless the unexpected happens, D. Avery Kimbark will be the next president of the Chicago Real Estate board. This was intimated last night following the announcement at the regular monthly meeting of the realtors that the annual nominating committee had been named by the board of directors. Four former presidents and five members at large comprise the committee which will nominate the officers and directors for 1932.

D. AVERY KIMBARK [Wallinger Photo.]

The past presidents are: Frank C. Hoyne, S. Charles Iversen, Edward S. Judd, and John R. Magill. The members at large are: Fred W. Anderson, Grover C. Elmore, J. L. Hess, Henry George Slavik, and Henry G. Zander. Jr. Paul Steinbrecher is the alternate appointed for the group of past presidents on the committee and Lester W. Porter for the members at large.

The nominating committee will meet shortly and select a chairman and make their nominations on Dec. 2. The annual election will be held on Wednesday, Dec. 16. Mr. Kimbark has been in the real estate business on the west side for many years, having his office at 1571 Ogden avenue. He has been a vice president of the realty board.

Farr Made Chairman.

Newton C. Farr, former president of the Chicago Real Estate board, was named chairman of the brokerage division of the National Association of Real Estate boards at an executive session yesterday. He succeeds Max Hamm of Detroit.

Title to the two and a half story residence at 5815 Sheridan road, with 100 feet of frontage extending east to the lake shore, has been conveyed by master in chancery deed by Myron S. Willens to the Northern Trust company, trustee for the estate of James K. Offield, for $118,531. The property originally was purchased for $140,000, of which $40,000 was cash, for use by the Edgewater Athletic club. This was the old Offield residence and as a result of foreclosure proceedings has been bought back by the former owners.

Buys Sheridan Road Corner.

Lawrence E. Dittmar, real estate dealer, who lives at 5254 Melrose street, has purchased the southeast corner of Sheridan road and Irving Park boulevard from Roger E. Williams of Roger E. Williams & Co., real estate, for an undisclosed consideration, subject to a first mortgage of $186,000. The property fronts 105 feet on Sheridan road and 150 feet on Irving Park boulevard.

It is improved with a three story building containing four stores, 21 flats and six offices. The corner store is occupied by what is claimed to be one of the finest Thompson restaurants in Chicago. Mr. Dittmar gave in part payment his summer home on Volts lake, in Kenosha county, Wis., comprising 2.15 acres, and valued at $55,000. Matteson & Veirup, Inc., were brokers.

U. S. Gold Stocks Show Gain of $9,988,200 for Day

New York, Nov. 4.—(AP)—Gold stocks of the United States continued to increase today, the net result of the day's transactions showing a gain of $9,988,200. Stocks of the metal earmarked for foreign account showed a decrease of $3,900,000, while there was received by import $1,177,000 from India and $600,000 from Canada. In addition to these transactions, reported by the Federal Reserve Bank of New York, receipt of $7,500,000 at San Francisco from Japan was reported. The day's exports amounted to $3,188,800 and included two interesting withdrawals, $80,000 to England and $3,003,800 to Turkey. Other withdrawals from export were $100,000 to Holland and $5,000 to Switzerland.

NEW·YORK·CURB·TRANSACTIONS

Wednesday, Nov. 4, 1931.

Shares sold today..... 300,000 — Total sales 1931 to date..... 85,989,500
Year ago..... 666,400 — Total sales 1930 to date..... 194,423,100

	Sales.	High.	Low.	Close.	Net chg.
A					
Ainsworth Mfg	4,900	6	6	6	....
Alexander Ind.	200	¼	¼	¼	....
Alleghany Gas	200	⅝	⅝	⅝	....
Alum Co Am.	1,075	83¼	78⅝	83	+ 3
Do pfd	500	80	80	80	....
Alum Goods .	100	11¾	11¾	11¾	....
Alum Ltd ...	200	35	33	35	+ 2
Do C war ...	27	8	8	8	....
Am Beverage.	900	7¼	6¼	7⅛	+ ⅛
Am Brit	100	1	1	1	....
Am Cap B ...	600	⅛	⅛	⅛	....
Do pr pfd ...	100	56	56	56	....
Am G&EL A.	1,700	3½	3¼	3½+	⅛
Am Com P A.	1,300	3¼	3¼	3¼	....
Do 7% pfd.	100	25	25	25	....
Am Corp	300	1¼	1¼	1¼+	⅛
Am Cyan B..	1,100	5⅛	5	5⅛+	⅛
Am Equities .	200	2⅜	2⅜	2⅜+	⅛
Am Inv Ir ...	100	3⅜	3⅜	3⅜	....
Do war	1,000	⅛	⅛	⅛	....
Am Fgn P w.	1,000	8½	7⅞	8⅛+	⅛
Am Founders.	400	1⅜	1⅛	1⅜	....
Am Gas & El	2,700	46⅜	44	46⅜+	1⅜
Am Lt & Trac	100	26	26	26	....
Am Mfg pfd..	125	48⅝	48⅝	48⅝	....
Am Maracaibo	300	⅜	⅜	⅜	....
Am Nat Gas .	1,200	⅞	⅞	⅞+	⅛
Am Sup Pow.	9,900	6¼	6⅛	6⅛	....
Do 1st pfd .	200	65	65	65	....
Am U&GB ctf	2,000	⅛	⅛	⅛	....
Am Yvette ..	100	1¾	1¾	1¾	....
Appala Gas ..	5,500	1¾	1	1¾	....
Do A war ..	1,100	⅛	⅛	⅛	....
Ark Nat Gas .	500	2⅝	2⅝	2⅝	....
Do A	5,000	2¼	2¼	2¼+	⅛
Do pfd	1,200	5	4⅞	4⅞	....
ArkP&L 7% p	20	95	95	95	....
Arm Cork ...	100	14⅜	14⅜	14⅜	....
Art Metals ...	100	3¼	3¼	3¼	....
Asso G&E A.	1,500	6¼	6⅜	6⅜+	⅛
Do war	4,000	⅜	⅜	⅜	....
Asso El I Ltd	100	4½	4½	4½	....
Atlas Util	400	5¼	5	5¼	....
Do war	400	2⅛	1⅞	1⅞+	⅛
B					
Bickford Co .	100	12¾	12¾	12¾	....
Bell Tel Can.	50	109	109	109	....
Bene led Loan	300	12⅜	12	12⅜	....
Blue Ridge Co	500	2¾	2½	2¾	....
Do cvt pfd..	900	24½	23¾	24⅛+	1⅛
Bourjois Inc .	100	4¼	4¼	4¼	....
Braz T & L .	3,600	11⅞	10⅝	11⅝—	⅜
B N & E P p	200	24	23⅝	23⅝—	⅜
Bunk H & S.	25	25	25	25	+ ⅜
C					
Cable & W B.	100	⅛	⅛	⅛	....
Can Marc W.	1,300	1⅛	1⅛	1⅛	....
Cent Pipe	200	3⅜	3⅜	3⅜+	⅛
Cent States El	2,500	3¼	3⅛	3⅛	....
Cent Pub S A	1,400	3⅝	3⅝	3⅝—	⅛
Cities Svc ..18,400		8	7⅞	8	+ ⅛
Do pfd	200	54⅝	54	54⅝	....
City Radio Str	100	14⅜	14⅜	14⅜	....
Claude Neon L	300	2¼	2¼	2¼	....
Cleve El Ill..	100	34	33⅝	34	+ ⅛
Colum O & G	1,400	2	1⅞	1⅞—	⅛
Com & So w.	4,000	⅛	⅛	⅛	....
Commun W S	100	3⅛	3⅛	3⅛	....
Cons Cop Min.	400	1¾	1¾	1¾	....
Cons G A R A	300	24½	24½	24½	....
Cons Gas U A	100	3⅛	3⅛	3⅛	....
Cons Ret Strs.	100	3	3	3	....
Consol Gas ..	100	2⅝	2⅝	2⅝	....
Con Shrs E pf	100	7⅞	7⅞	7⅞	....
Do cvt pfd..	100	8¼	8¼	8¼+	⅛
Cop Ress pfd.	100	10	10	10	....
Corp Equities .	9,700	8¼	7	8¼+	1⅛
Cosden Oil	100	1⅛	1⅛	1⅛	....
Creole Synd ..	18,000	2⅛	2	2⅛	....
Cuni Mexi ..	2,500	⅜	⅜	⅜	....
D					
Dayton Air ..12,400		¼	¼	¼	....
Deere & Co...	2,000	18⅝	15	17¾+	1⅛
Do For Radio.	700	1⅝	1⅝	1⅝	....
Derby Oil	100	2⅜	2⅜	2⅜+	⅛
Det Aircraft..	400	2	2	2	....
Driver Harris.	200	11⅝	10¼	11⅝+	1⅜
Dub Condenser	200	1¼	1¼	1¼	....
Duquesne Gas	400	⅛	⅛	⅛	....
Durant Mot ..	1,400	1¾	1	1	....
E					
East Ut Assoc	100	27¼	27¼	27⅝	....
Do cv pfd..	400	6⅛	6	6	+ ⅛
East Sts Pw B	400	4	4	4	+ ⅛
Ed El Illum..	10	210	210	210	....
Eisler Elec ..	400	2¼	2¼	2¼	....
El Bd & Shr.	36,200	21¼	19½	20⅜+	1
Do pfd	300	80½	80½	80⅝+	⅛
Do cv pfd..	300	65¼	65¼	65¼	....
El Pow Assn	500	10⅜	10	10⅜+	⅛
El P&L ppt w	600	8½	8	8½+	⅛
Emp P Stc A.	100	⅞	⅞	⅞	....
Eur Elec A..	200	4	4	4	....
Do deb ris..	1,100	⅛	⅛	⅛	....
Ev Wallp Lad	300	11	11	11	....
F					
Fandange Ltd	100	⅛	⅛	⅛	....
Follis Fischer	300	1⅝	1⅝	1⅝	....
Ford M Can A	600	14⅜	12¾	14⅜+	1
Ford Mot Ltd	2,100	8¼	7⅞	8⅛—	⅛
Fore Dairy Pr	200	¾	¾	¾	....
Fox Thea A..	200	1⅜	1⅛	1⅜+	⅛
G					
Gen Empire..	1,100	12½	12½	12½	....
Gen G & E 6% cv pfd B....	350	27½	24⅞	27½	....
G Th Eq cv pf	400	1⅜	1⅜	1⅜	....
Glen Ald Coal	100	29½	29½	29½+	1
Goldfield Cons	100	⅛	⅛	⅛	....
Gold Sacks Tr	300	2⅝	2⅝	2⅝	....
Goth Knitbac	300	⅞	⅞	⅞+	⅛
Gt L&P 1st pf	80	121	120	121	....
Do new	10	175	175	175	....
Gulf Oil Pa..	2,000	54	51	54	+ 2
H					
Hazeltine Corp	300	8⅛	8	8⅛+	⅛
H Walk G&W	2,100	3⅝	3¼	3⅝+	⅛
Holl Gold Min	100	5⅝	5⅝	5⅝	....
Hud Bay M&S	1,600	2⅜	2⅜	2⅜+	⅛
Hum Oil & Ref	1,500	59⅝	55⅝	59⅝+	6⅛
Hygrade Sylv.	100	29¼	29¼	29¼+	⅛
I					
Imp Oil Can..	700	11⅛	11⅛	11⅛+	⅛
Do pfd	5,100	11⅛	11⅛	11⅛	....
Imp Tob Can	200	7⅞	7⅞	7⅞	....
In T Til Ofl A	200	6⅝	6⅝	6⅝	....
Ins Co N Am	100	39⅞	39⅞	39⅞	....
Ins Util 2d pf	150	45⅝	45⅝	45⅝—	⅛
Intercon Pet..	500	¼	¼	¼	....
Internat Petrol	9,300	11⅛	10⅝	11⅛+	⅜
Int Ry Pow ..	200	12⅝	11¾	12⅛+	⅜
Int Util B....	200	3¼	3	3	....
Interstate Eq.	100	1	1	1	....
Irv Air Chute	100	5¼	5¼	5¼	....
K					
Kerr L Mines..	100	⅛	⅛	⅛	....
Kleinert	300	3½	3½	3½	....
L					
L Shore Mines	200	25½	25¼	25½	....
Lakey Fy & M	100	2	2	2	....
Lefc Rity Co p	400	17	15¼	17	+ ½
Leh Coal Nav.	100	16	15¼	16	....
Lone St Gas..	500	9½	9½	9½+	⅛
Long Isl L4	100	24¼	24¼	24¼+	⅛
M					
Mavis Bott Co	100	1⅜	1⅜	1⅜	....
Mead J & Co..	700	54⅞	52¾	54⅞+	⅜
Mem Nat Gas..	100	6	6	6	— ⅛
Mid St P pf A	100	1⅝	1⅝	1⅝+	⅛
Mid West Util	2,200	11⅛	10⅝	11⅛+	⅜
Do pr pfd ..	100	66⅛	66⅛	66⅛	....
Mo Kas P Line	1,700	2¼	2	2¼	....
Moodys Inv p	100	10	10	10	....
Mountain Prod	100	3½	3½	3½+	⅛
N					
Nat Amer Inc.	900	2	1¾	1¾+	⅛
Nat Avia	300	4½	4½	4½	....
Nat Fam Str..	1,300	⅝	⅝	⅝	....
Nat Fuel & G	1,900	15½	14½	15½+	1⅛
Nat Investors.	500	2⅝	2⅜	2⅜—	⅛
Nat P Ser A p	200	56	51	51	....
N Sh Term Sec	1,100	3⅜	3⅛	3⅜—	⅛
Nat Ser	100	1¼	1¼	1¼	....
Nat Sur Ref n	200	28	28	28	....
Nebel Oacar Co	100	⅛	⅛	⅛	....

	Sales.	High.	Low.	Close.	Net chg.
N Eng Pow pf	20	60⅝	60⅝	60⅝+	1
N J Zinc n....	100	28⅝	28¼	28⅝	....
N M & Ariz L.	200	1	1	1	....
Newmont Min.	200	17⅜	16¼	17⅜+	1
Niag Sh M D.	700	3⅜	3⅜	3⅜+	⅛
N Y Hamburg	100	10¼	10¼	10¼+	⅛
N Y Honduras	100	13	12¾	13	....
NYTel 6½% p	100	114⅜	114⅜	114⅜	....
N Y Transit..	200	9	8¾	8¾	....
Niag Hud Pow	5,300	8¾	8¼	8¼+	⅛
Do A war....	2,700	1	1	1	....
Niles B Pond.	100	10	10	10	....
Niplssing Min.	500	1¼	1	1¼	....
N Am Av w...	900	⅛	⅛	⅛	....
Nordon Corp..	100	⅜	⅜	⅜	....
N Eur Oil Cor	200	⅞	⅞	⅞	....
N Sta Pow 6%	100	91	91	91	....
O					
Ohio Copper..	100	⅛	⅛	⅛	....
Ohio Oil pfd..	800	84	82	84	+ 3
Oil Stocks A..	100	1¼	1¼	1¼	....
Outboard A ..	200	2⅛	2⅛	2⅛	....
P					
PacG&El 1st p	1,400	26	25⅛	26	+ ⅛
Pac W Oil	700	4⅜	4⅛	4⅜	+ ⅛
P Am Airways	460	18⅛	18⅛	18⅛	....
Pandem Oil ...	200	⅞	⅞	⅞	....
Panic Oil Ven	1,100	1	1	1	....
Park Davis ...	200	22⅜	22⅜	22⅜	....
Parker Rust ..	100	50	50	50	— ⅛
Pennroad Corp.	1,000	4⅛	4	4⅛+	⅛
Pender Groc B	250	6¼	6	6	....
Perryman Elec	50	⅜	⅜	⅜	....
Philip Morris .	1,400	2⅜	2⅛	2⅜	....
Phoenix Sec ..	100	2⅜	2⅜	2⅜	....
Pierce Gov	100	1⅜	1⅜	1⅜	....
Pitol Radio ..	4,200	3¼	2¾	3¼+	1⅛
Pit Bow m....	100	3	3	3	— ⅛
Pitts L Fr Rg	200	70	70	70	....
Plymouth Oil..	300	9¼	8⅞	9⅛+	⅜
Producers Cp..	100	⅝	⅝	⅝	....
Prud Invest ..	20	5½	5½	5½	....
PubUtHold xw	700	1⅜	1¼	1⅜+	⅛
Do war	600	¼	¼	¼	....
Q					
QRS Devry ..	100	1⅜	1⅜	1⅜+	¼
Quincy Min...	100	2⅜	2⅜	2⅜	....
R					
RailroadSe Cp	100	2¼	2¼	2¼+	⅛
Reiter Foster .	100	1⅛	1⅛	1⅛+	⅛
Rel Managemt	200	2¼	2¼	2¼	....
Rep Gas	2,300	2¼	2¼	2¼—	⅛
Reynolds Inv .	400	¼	¼	¼	....
Roan Anti Cop	100	8	8	8	....
RockIdL & P.	200	12¼	12¼	12¼	....
S					
StAnthony G.	300	⅞	⅞	⅞	....
StRegis Paper	2,200	7	6⅝	6⅞	....
SaliCreek Pr.	300	4½	4½	4½+	⅛
SeraliL& Hdwe	600	3½	3½	3½+	⅛
Seiberling Rub	600	5	5	5	....
SentrySaf Con	200	⅛	⅛	⅛	....
Shenandoah C	200	1⅜	1⅜	1⅜	....
Do cv pr pf ..	200	12¾	11¾	12⅜	....
Singer Mfg ..	100	179	177½	177½+	1¾
SoCalEd B pf	100	25¼	25¼	25¼	....
Sou Cl pfd	100	23½	23½	23½	....
So Penn Oil...	200	14½	14½	14½	....
Southld Royal	3,000	3⅝	3⅜	4	— ⅜
S W Gas Util	200	1⅜	1⅜	1⅜	....
Spiegel M Str.	200	25¼	25¼	25¼	....
Stand Oil Ind	6,200	23½	22¾	23¼+	⅜
Do Ky	500	16⅝	16⅛	16⅜+	⅜
Do Neb	200	24	24	24	....
Do O	150	40	40	40	....
Do Ohio pfd	40	91¼	90¾	90¾	....
StutzMoCarAm	300	14½	14¼	14⅜+	⅛
Sunray Oil ..	100	¼	¼	¼	....
Swan Finch ..	100	3	3	3	....
Swift Co	200	23½	22¾	23¼+	⅜
Swift Intl	800	31⅝	31¼	31⅝+	⅛
T					
Tampa Elec ..	200	30⅜	30	30	....
TechnicolorInc	200	4⅜	4⅛	4⅜+	⅛
TechHughsGold	500	5½	5½	5½	....
Texon O & Ld	100	6	6	6	+ ⅛
TonProd Exp	10	⅜	⅜	⅜	....
Tod Shipyds .	200	28⅛	28⅛	28⅛	....
Tonopah Belm	200	⅛	⅛	⅛	....
TransCoAir Tr	100	4	4	4	....
TransLuxDPic	700	2¾	2¼	2¼—	⅛
Trl Util Corp	100	⅝	⅝	⅝	....
Tubize Art Sk	700	3⅜	3⅜	3⅜	....
TungSoll L ne	100	5⅝	5⅝	5⅝	....
U					
Unger Fin Cd	100	28¼	28¼	28¼	....
UnNat G Can	500	6¼	6¼	6¼	....
Unit Corp war	200	5⅝	5⅝	5⅝	....
Unit Founders	2,700	3½	3¼	3½	....
United Gas ..	2,500	3⅜	3⅜	3⅜	....
Do pfd	300	55	54½	54⅝	....
Do ws	1,100	1	⅞	1	....
USElecPw ww	1,000	2⅜	2¼	2¼—	⅛
Do ws	100	1	1	1	....
Uni L & P A	3,700	11⅛	10⅝	11	....
Do cv pfd..	200	63⅜	61⅛	63⅜+	1⅛
U Pow Corp ..	100	3½	3½	3½	....
USPipeline Cds	200	24⅜	24	24⅜+	⅛
Util Enquities	50	2⅜	2⅜	2⅜	....
Util Ind	200	3¾	3¾	3¾	....
Util Pow	4,800	5¼	4⅞	5⅛+	⅛
Do pfd	100	64	63½	64	....
V					
Venez Petrol .	100	⅝	⅝	⅝+	⅛
Vick Finance.	100	4⅛	4⅛	4⅛	....
W					
WatsonJW Co.	100	⅝	⅝	⅝	....
WestVaCoke ..	100	⅛	⅛	⅛	....
Williams B C.	100	7⅞	7⅞	7⅞	....
WillowCafe pf	25	20	20	20	+ ⅛
Woolworth La	2,900	9¼	9	9	....
Y					
Y Oil & Gas.	3,300	¾	¾	¾	....

DOMESTIC BONDS.

No. thous.	High.	Low.	Close.	Net chg.
15 Ala Pow 5s'30	89½	89½	89½	— ½
19 do 5s '68	99⅞	99½	99½	....
5 Alumin Corp5s'52	100	99½	99½	— ½
3 Alum ltd 5s '48	78	77¾	78	....
14 Commwl P 5½s'53	31¾	28¼	31⅝+	1⅜
16 do 6s '40	103	101⅝	101⅝—	1⅜
28 Am-E P 6s A'57	51	47	51	+ 3½
8 Am & Ct 5s '43	56	55	56	....
5 Am G&E 5s 1928	90¾	89½	90¾	....
4 Am G&P 6s '30	76	76	76	— 2
3 Am P&L 6s 2016	85⅝	85⅛	85⅛+	⅛
19 Am R M 4½s'33	80	77	78	....
1 Am R Mil 5s '48	66	66	66	....
1 Am Seats 6s '36	44	44	44	....
10 Appal P 6s2024	96	96	96	+ ⅛
2 Appal Gas 6s'45	17½	17⅜	17½+	1⅛
10 do 6s B '45....	16	15¼	15⅝—	1⅛
36 Apal P 5s '56..	90½	90¼	90⅜+	⅛
10 Ark P&L 5s '58	89¾	88½	89⅛+	1
8 Am G&E 5½s'38	42	42	42	....
24 do 5s '68	48⅝	48	48	— ⅛
20 do 5s '50	48½	48	48⅝+	⅛
36 do 4½s '49	43½	42¾	43¼—	⅛
23 Assoc Ray 5s'58	40	38	40	6
33 Asso TT5½sA'55	75	72⅝	74⅝+	1⅝
11 Assoc T U5½s'44	64½	63½	64¼+	⅛
18 Bell T C 5sA'55	94⅝	94¼	94⅜—	⅛
8 do 5s B '57	94⅝	93¾	93¾+	⅛
19 do c 5s '60	94	93⅝	93⅝+	⅛
1 Bir Gas 5s '59..	82½	82½	82½	....
23 Can N R 4½s'56	83⅝	83¼	83¼—	⅛
2 do 7s '35	100⅛	100⅛	100⅛—	⅛
1 Cap Adm 5s '53	75	75	75	+ ⅛
12 Caro P&L 5s '56	97	96	97	+ ⅛
20 Cat Tract 5s '35	94	93½	94	+ ½
4 Ct Ar L&P 5s'60	92¾	92¾	92¾—	⅛
1 Ct Ill P S 5s'66	88⅝	88⅝	88⅝—	⅛
1 do 4½s F '67 ..	70	70	70	— 1
1 do 4½s H '81 ..	78¼	78¼	78¼+	1⅛
2 Ct P 5s D '53	77½	77½	77½	....
11 Ct P & L 5s'56	77	76	76	+ ⅛
17 Ct P S 5½s'40	34⅜	34	34⅜	....
11 Ct St El 5s '48	46	44	46	+ 3½
18 do 5½s '54	48	45⅞	46	— 1
26 Ct StP&P5½s'53	58½	58	58½+	1½
43 Chi D E4¼sA'70	74½	73¾	74⅛+	1⅜
1 Chi St 13½s'49	46	46	46	....
365 Cities Serv 5s'30	34½	32⅜	33⅜+	⅜
11 Cities S G5½s'42	52⅜	51⅞	52⅛+	⅜
6 Cities S G P6s'43	60	55½	59⅜	....
35 Cities S P5½s'52	63⅜	62¾	63⅛+	⅜
18 Cleve R 15aA'54	104½	103	104⅜+	1⅜
1 Com P&L 5s'57	63⅜	63⅜	63⅜—	2½
14 Con Ed4½s'56	96	96	96	....
5 do 4½s D '57....	96⅝	96	96⅝—	⅛
9 do 4½s E '60....	95⅛	95⅛	95⅛—	1⅜
58 do 4s F '81	85	83½	85	— 1
42 Cons Gas B 4s'81	91¼	90¾	91¼+	1
10 do 5½s E '55..	106⅝	106⅝	106⅝	....
1 do 4¾s G '60...102½		102⅜	102⅜	....
13 Cons G U6sA'43	39	35	38½	....
43 Cons P 4½s'58	97¾	96¼	97¼	....
20 Ct G&E 5s'58..	68⅜	68⅛	68⅛	....
4 Crane Co 5s '40	94½	94¼	94½	....
4 Cudahy P 5½s'37	85	84½	84½	....
9 Det C G 6s '47.101½		100⅝	100⅝+	⅜
16 Det Int Bri6½s'32	9	8¼	9	....
1 Dixie G G6½s'37	61	61	61	— 1
10 Eastern Ut 5s'54	36½	36	36	....
13 Ed El Il 5s '33.100⅝		100¼	100⅝—	⅛
29 Elec P Lt5s2030	65	64⅜	65	+ ⅜
13 Em Dis 5s'32	73	73	73	....
20 Emp O&R5½s'42	48	47	48	+ 1⅛
1 Eur El6½sxw'65	55	55	55	....
2 Fairbks M 5s '42	81½	81½	81⅜	....
27 Fed W S 4½s'54	45¼	44	44⅝+	⅜
11 Fla P&L 5s '54	77	75⅜	77	+ 2
12 Garr E G 5sA'34	88	87	87	....
18 Gatineau P 5s'56	76	74½	75⅜+	⅜
5 Gen E S 5s '53	73	73	73	+ 1
1 Gen Ray 6sA'48	35	35	35	....
5 Gen Vend 6s '37	7¼	7¼	7¼	....
9 Gillette 5s '40..	84⅜	84⅜	84⅜+	....
3 Glidden C 5½s'35	77	75	75	....
24 Georgia P 5s '67	93¼	91¼	92⅜+	2
13 Gesfuerel 6s '53	54½	53½	54⅛+	1⅜
1 G W P Cal 5s'40	99⅝	99⅝	99⅝	....
8 Guard In 5sA'48	47	47	47	....
18 Gulf Oil P 5s'47	93½	90	93½+	3¼
10 do 5s '37	98¼	98¼	98¼+	⅛
1 Gulf St Ut 5s'58	88¾	88¾	88¾+	⅛
11 G WWE 6s B'44	18	18	18	....
2 do 5s A '43	35	34½	34½—	1⅛
1 Hood Rub 7s '36	49	49	49	....
3 Hous L&P 5s'53.100		97	100	+ 3½
62 do 4½s E '61..	88⅜	86½	88⅜+	1⅜
10 Hous G G6sA'43	52½	52½	52½	....
2 Hygrade F 6s'49	44⅝	44⅝	44⅝+	⅛
2 Ill Nor Ut 5s'57	94½	94½	94½	....
9 Ill P&L 5½s'57	70½	69½	69⅝—	⅜
9 do 6s A '53	93½

GO STOCK
ES MOVE UP
D IS LEADER
Expands Sharply
Shares Climb.

Investment Securities

GREENEBAUM SONS INVESTMENT CO.
La Salle and Madison Streets
CHICAGO
Telephone Randolph 5360

Frazier Jelke & Co.
Members
New York Stock Exchange
New York Curb Exchange
Chicago Stock Exchange
Chicago Board of Trade
Private Wire System
135 West Adams St., Chicago
NEW YORK TORONTO LONDON
Boston Baltimore
Cleveland Columbus
Detroit Hamilton
Milwaukee New York
Pittsburgh Providence
Sudbury Toronto
Washington

Specialists Since 1921 in
Chicago TRACTION Securities
Bought—Sold—Quoted
Established 1888
Edwin L. Lobdell & Co.
Investment Securities
209 South La Salle St., Chicago
Telephone Central 7903

Keep Informed on Your STOCK HOLDINGS
Our monthly "National Stock Analyses" gives you the latest information on stocks listed on the principal exchanges.
Shows not only price, yield, time-earned, high, low by month and year, but also dividend record, latest earnings, capital structure, industrial survey and charts.
A request for this Booklet places you under no obligation.
Paul H. Davis & Co.
Members New York and Chicago Stock Exchanges
27 South LaSalle Street
Telephone Franklin 8622
CHICAGO

Mississippi Valley Utilities Investment Company
Notice of Dividend on Preferred Stock, 7% Dividend Series
The Board of Directors of Mississippi Valley Utilities Investment Company has declared a quarterly dividend of $1.75 per share on the outstanding Preferred Stock, 7% Dividend Series, of the Company, payable December 1, 1931, to holders of record November 14, 1931.
EUSTACE J. KNIGHT, Secretary.

Advertise in The Tribune

ESTABLISHED 1905
ALFRED L. BAKER & CO.
THOMAS COYNE
ARTHUR M. BETTS
CHAUNCEY B. BORLAND
ROBERT M. CURTIS
WALTER W. CRAWFORD
JOHN A. STEVENSON
MEMBERS
NEW YORK STOCK EXCHANGE
CHICAGO STOCK EXCHANGE
Conservative Accounts Invited
Ground Floor
111 South La Salle St.
Telephone Central 1474
CHICAGO

NEW · YORK · STOCK · TRANSACTIONS

Wednesday, Nov. 4, 1931.
Shares sold today.....1,500,000
Year ago.....2,100,000

Wednesday, Nov. 4, 1931.
Total sales 1931 to date.....492,300,000
Total sales 1930 to date.....704,200,000

[The figures in brackets after name of stock are the present dividend rate.]

A

Prev. High	Prev. Low	Div. pct.	Yld.	Bid.	Asked.	Description. div. rate.	Sales.	High.	Low.	Close.	Net chge.
14¼	2¾	...	3¼	2¾	Abitibi Pw & P...		1,900	3¼	3	3¼	1
55	5	...	10	20	Do pfd		500	10½	9½	10½	2
23¾	7	11.1	8¾	9	Adams Exp [1]...		3,100	9	8¾	8¾	...
33¾	22¼	6.9	28¾	29¼	Adams-Mills [2]...		200	29	29	29	...
23½	10	6.7	14	15	Addressograph [1]		300	15	15¾	15	+ ¼
11¾	2	...	4	4¼	Adv Rumely		400	4	4	4	...
19	18	8.9	18½	19	Affiliated Prod [1.60]		300	19	18½	19	+ ¼
109¾	52	4.7	65¼	65¾	†Air Reduction [3].		1,400	65¾	62¾	65¾	+ 1½
39¾	7	2.8	14¾	14¾	Alaska Jun [.40].		9,000	15	14¾	14¾	+ ¼
12¾	3¾	...	5	5¼	Allegheny Corp ...		3,700	5	3¾	3¾	+ ¼
189¾	68	6.9	87¾	87½	Allied Chem [6]...		16,400	87¾	82¾	87½	+ 2½
136	114¼	5.9	117½	120	Do pfd [7].....		200	118½	118	118½	+ 1¼
42¾	14	6.2	17¾	17¾	Allis-Chalm [1]...		800	17¾	16¾	17¾	+ 1
22	13	13.3	14¾	15¼	Amerada [2].....		600	15¾	14¾	15¼	+ ¼
29¾	5¾	...	9¾	10	Am Arr Chem & C		500	9¾	9	9¾	+ ¼
62¾	18	9.1	22¾	22½	Am B Note [2].....		1,100	22¾	22	22	— 1¾
128¾	71¾	4.8	82	82¾	†Am Can [4].....		55,000	83¼	78¾	82	+ 1¾
38¾	9	7.7	12¼	12¾	Am Car & Fdy [1]		300	12¾	12¾	12¾	...
68	14	14.0	49	50	Do pfd [7].....		70	50	49	50	...
48¾	31¼	5.8	36	37¼	†Am Chicle [2]...		200	36¼	36¼	36¼	+ ¼
21¼	5	...	8	8¼	Am Colortype		100	8¼	8¼	8¼	...
14¾	5	...	8¾	8¾	Am Cr Alley		1,000	8¾	8¾	8¾	...
33¾	9	...	13¾	14	Am Encap Sec.....		100	13¾	13¾	13¾	...
51¾	13¾	...	19¾	19¾	Am For Pow.....		9,600	19¾	18¾	19¾	+ ¼
90	40	13.3	45	45	Do 6% pfd [6].		100	45	45	45	— 1
100	45½	14.0	48	50	Do pfd [7].....		200	50	50	50	— 1
79¾	25	23.3	30¾	32¾	Do 2d pfd [7]...		500	30¾	30¾	30¾	+ ¼
30	8¼	...	11	13	Am Hide & L pfd...		500	13	12¾	13	+ ¼
64	37	8.0	51¾	52	Am Home P [4.20]		1,000	52	50½	52	+ 2
31¾	20¾	15.0	19	19¾	†Am Ice [2].....		200	19¾	19¾	19¾	...
28	6	...	9¾	10	Am Int Corp		1,200	9¾	9¾	9¾	+ ¼
43¾	18	6.1	23¾	23¾	Am Mch & F [1.40]		1,500	23¾	23¾	23¾	...
8¾	3	...	5¾	6	Am Metals.....		2,000	5¾	5¾	5¾	...
39¾	1¾	...	1¾	2	Am Nat G pfd.....		700	2	1¾	1¾	— ¼
64¼	14¾	5.3	19¼	19½	†Am News [.5]...		10	36	36	36	...
21¾	7	7.1	8¾	8¾	Am R & S S [.60]		4,200	8¾	8¾	8¾	+ ¼
21¾	7	...	12¾	14	Am Roll Mills....		2,600	14¾	13¾	14¾	+ ¼
66	17	10.9	33	36½	Am Safety Raz [5]		500	36¾	35¾	36	+ 1
58¼	19¾	5.7	27	27¼	Am Smelt [1.50]..		5,900	27¾	24¾	27¾	+ 2¾
...	...	...	...	...	Do sellers		100	24¾	24¾	24¾	...
31¾	7¾	9.5	10¼	10¾	Am Steel Fdys [1]		400	10¾	10¾	10¾	...
48¾	22	5.0	43	44	†Am Stores [2]....		500	40¾	39¾	40¾	+ 1¾
60	34½	11.6	43	44	Am Sugar [5].....		300	44	43	44	+ 1
108¾	90	7.5	97½	95¾	Do pfd [7].....		100	93½	93¾	93¾	— ¼
11¾	4½	...	6¾	7	Am Sum Tob.....		2,100	6¾	6¾	6¾	...
201¾	151¼	6.6	139¾	139¾	Am T & T [9].....		29,300	140	138¾	139¾	+ 2¾
128¾	71¾	5.6	90	91	Am Tobacco [5]...		800	90¼	88¾	90¾	+ 1¾
135¾	71¾	5.8	92	92¾	Do B [5].....		5,300	92¾	89	92¾	+ 3¾
80¾	23¾	9.1	32¾	34	Am Wat W [3]..		900	33¾	32	33½	+ ¾
79	22	10.0	29	31	Do ct [3]		600	31	29¾	29¾	— 2¼
11¾	3¾	...	5¾	6¼	Am Woolen		700	5¾	5¾	5¾	...
40	20	...	20	26¾	Do pfd		1,100	26	25	26	+ ¼
33	1	...	¾	1	Am Writ P cfs....		300	¾	¾	¾	...
8¾	2¾	...	4	4¾	Amy Zinc		700	4	4	4	...
43¼	12¾	...	17½	17¾	Anaconda		10,700	17¾	17¾	17¾	+ ¼
36	13	12.0	20	20½	Anchor Cap [2.40].		100	20¾	20¾	20¾	+ ¼
18	8	7.4	14	15	Archer Dan [1]....		800	14	13	14	+ ¼
4¾	1	...	1¾	2	Armour A Co A....		500	1¾	1¾	1¾	...
2¾	¾	...	¾	1	Do B		1,100	¾	¾	¾	...
47	6	...	10	11	Do pfd		800	10¾	9¾	10¾	+ ¼
72	30	20.0	35	38¾	Arm Del pfd [7]...		1,000	35	34¾	35	+ 1
28¾	3¾	...	4¼	4¾	Assoc Apparel		300	4¼	3¾	4¼	+ ¼
29¾	9	9.0	13	13¾	Assoc Dry Gds [1].		1,800	13¾	12¾	13¾	+ ¼
203¾	97¾	9.0	110¾	111½	Atchison [10].....		1,900	111¾	107¾	111	+ 2¾
23¾	9¾	7.0	14¾	14½	All-Ref [1].....		3,800	14½	14¼	14¾	...
54	20¾	16.7	22¾	24¾	†Atlas Powder [4].		300	23¾	23¾	23¾	+ 1¼
11¾	5	...	5¾	5¾	Atlas Stores [1]...		300	5¾	5¾	5¾	...
295¾	84¾	8.3	128½	129	†Auburn Auto [4]..		28,300	129¾	119¾	128¾	+ 8¾
2¾	¾	...	¾	1½	Austin Nichols....		100	¾	¾	¾	...
51¾	25	19.0	....	50½	Austrian Cr [2.82].		500	20	20	20	— 5
6¾	2¼	...	2¾	2¾	Aviation Corp		1,100	2¾	2¾	2¾	— ¼

B

27¾	6¼	...	8¾	9	Baldwin Loc.....		1,200	9¼	9	9	— ¼
104½	36	13.1	50	55	Do pfd [7].....		10	53¾	53¾	53¾	+ 1½
87¾	28	12.1	34½	34¾	Balt & Ohio [4]..		7,900	34¾	33¾	34½	+ ¾
107	90¼	6.5	99¾	100¾	Bamber pfd [6.50].		50	101½	101¼	101¾	+ ¼
66¾	26	11.3	30	31	Bangor Ar [3.50].		100	31	31	31	+ 1¾
11¾	87	8.0	85	94	Do pfd [7].....		10	88	88	88	— 1
14¾	4¾	...	7¾	7¾	Barnsdall A.....		4,300	7¾	6¾	7¾	...
81	37	8.5	47¾	48	Beatrice Cream [4].		800	47¾	46¾	47½	+ ¾
111	93¼	7.1	97¾	99	Do pfd [7].....		100	99	99	99	— ¾
62	37½	7.3	39	41½	Beechnut Pk [3]....		100	41	41	41	...
85	58	6.4	64¾	65¾	B N R pr pf [6.12]		100	64¾	64¾	64¾	+ ¾
25¾	15¾	5.7	17¾	17¾	Bendix Aviat [1]..		4,000	17¾	17¾	17¾	+ ¾
46¾	24¾	6.3	31½	32¾	Best & Co [2].....		1,100	32¾	32¾	32¾	+ ¾
70¾	25¾	7.1	27¾	27¾	Beth Steel [3]....		13,500	28	25¾	27¾	+ 1¾
23	8	9.1	16¾	17¾	Bisw Knox [1].....		100	11	11	11	...
43	20¾	...	26¾	26¾	Bohn A & B [1.50].		500	26¾	25¾	26½	+ 1¾
66¼	49	8.0	50	56¾	†Bohn Alum [4]....		500	56¾	55¾	56¾	+ ¾
76¾	37	8.3	48¼	48¾	Borden Co [3].....		6,800	48¾	47	48¼	+ 1¼
30¾	9¾	8.0	13	13¾	Borg Warner [1]....		700	13	12¾	13	+ ¼
28¾	7	...	11¾	11¾	Botany Mills A....		200	11¾	11¾	11¾	...
22¾	8¾	13.6	10¾	11	Briggs Mfg [1.50].		1,800	11	10¾	11	+ ¼
26	2¾	...	4	4¾	Brockway M T pfd.		100	4¾	4¾	4¾	...
69¾	31¼	9.5	41¾	42¾	Bklyn Man Tr [4].		100	42¾	42¾	42¾	+ 1¾
125¾	71¾	5.4	92¾	93	Bklyn Un Gas [5].		100	92¾	92¾	92¾	...
15	3¾	...	5	5¼	Brunn Balke Col ..		100	4¾	4¾	4¾	+ ¼
9¼	2¾	...	3¾	3¾	Brunsw Term		100	3¾	3¾	3¾	...
20¾	5	...	5¾	6¼	Bucyrus & Erie....		500	6	6	6	— ¼
15	3¾	...	5¾	5¾	Budd Mfg		200	5¾	5¾	5¾	...
15	4¼	20.0	4¾	5	Budd Wheel [1]....		100	5	5	5	...
23	4	...	7¾	8	Bullard A W		300	7¾	7	7¾	+ ¼
15¾	4¾	15.1	5¾	5¾	Bulova Watch [.50]		225	5¾	5¾	5¾	...
32¾	10	7.1	14	14¾	†Burr Add Mch [1]		600	14¾	14	14¾	+ ¾
31¾	11	15.5	10	10	Bush Term [2.50].		200	18¾	18¾	18¾	— ¾
104	52	11.7	60	63	Do deb [7].....		40	60¾	60	60	...
2¾	1¼	...	1¾	1¾	Butte C & Z.....		100	3¾	1¾	1¾	— ¼
69¾	12¾	...	19¾	20	Byers A M.....		3,700	20¾	19¾	20	+ ¾

C

53	10¾	16.7	11¾	12	Cal Pack [2].....		1,300	12	11¾	12	....
11¾	3½	...	4¾	4¾	Cal & Hecla.....		500	4¾	4¾	4¾	....
19¾	7¼	11.1	9¼	9¾	Camp W Can F [1]		400	9¾	9	9¾	....
34¾	14	13.8	13¾	13¾	Can Dry G Ale [3]		2,700	13¾	13¾	13¾	+ ¾
45¾	11	6.1	13¾	13¾	Can-Pacific [1.25]		12,800	14	13½	14	+ ¾
25	17¾	8.4	19	19¼	Cannon Mls [1.60].		200	19¼	19	19¼	+ ¼
131¼	30¾	...	52¾	53	Case J I.....		2,500	53	52¾	53	+ ¾
82¾	11¾	11.8	18¾	18¾	Caterp Tract [3]..		8,600	18¾	16¾	18¾	+ 1¾
144¾	2¾	...	2¾	4	Celotex		200	3¼	2	3	— ¼
37¾	12¾	...	15	15	Do pfd.....		30	12	12	12	— 2
25¾	15	8.8	17¾	17¾	Cent[Aguirre [1.50]		600	17¾	17	17½	— ¾
230	82	8.9	86	90	Cent P R & N J [8].		100	90	90	90	+ 5
8¾	2¾	...	5¾	6¼	Cent Rib Mills.....		900	6¼	5¾	6¼	+ ¼
90	50	9.7	65	72	Do pfd [7].....		10	72	72	72	....
30¾	9¾	5.9	17	17¾	Cerro de Pasco [1]		9,600	17¾	15	17	+ 2¼
7¾	3¾	...	3¾	3¾	Cert Products		300	3¾	3¾	3¾	...
54¾	14¾	12.7	23¾	24	Chesap Corp [3]....		100	23¾	23¾	23¾	...
46¾	23¾	7.9	32¾	32¾	Chesap & O [2.50].		7,100	32¾	30¾	32¼	+ ¾
45¾	13¾	28.7	15	15¾	C & N W [4].....		700	15¾	15	15¾	+ ¾
116	35	18.8	38	40	Do pfd [7].....		200	38	38	38	+ 3
27¾	13	8.0	15	18¾	Chi G West [1]....		100	18¾	18¾	18¾	— ¾
8¾	2	...	3	3¾	Chi M St P & P...		500	3¼	2¾	3¼	+ ¼
15¾	3¾	...	5¾	6	Do pfd.....		1,000	5¾	5¾	5¾	+ ¾
15¾	3¾	...	5¾	6	Chi Pneu Tool.....		200	5¾	5¾	5¾	+ ¾
33	10	...	11	11¾	Do cv pfd.....		400	11¾	10¾	11¾	+ ¾
85¾	20	...	24¼	24	C R I & Pac.....		700	24¼	23	24¼	+ ¾
101	42	18.2	41	47¼	Do pfd A [7].....		300	46	46	46	— 4
90	30	17.7	31	34	Do pfd B [6].....		100	34	34	34	— 1
33¾	8	...	13	13¾	Childs Co.....		100	13¾	13¾	13¾	— ¾
25¾	11¾	6.3	16¾	16¾	Chrysler Mot [1]..		25,800	16¾	15¾	16¾	+ ¾
11¾	4	...	7¾	8	City Stores.....		100	8	7¾	8	+ ¼
37¾	26¾	12.3	28¾	29	††CityIce&F [3.60]		100	28¾	28¾	28¾	....
34¾	16¾	13.6	21	22	Cluett-Peabody [3]		200	21¾	21	21¾	+ ¼
170	97¼	6.0	117¾	118	†Coca-Cola [7].....		2,000	117¾	115¼	117½	+ 1¾
53¾	49¾	6.8	52	52¼	Do A [3].....		1,600	52	50½	52	+ 1¾
80¾	23¾	9.1	32¾	34	Col Pict-Ar [2.50]		600	35¾	33½	35¼	+ 2
104½	87¼	6.4	94	95	Do pfd [6].....		300	94¾	94	94¾	....
17¾	7¾	...	10¾	11	Collins Alkman.....		600	10¼	10¼	10¼	— ¾
10¼	7¾	...	9	10¼	Col Beacon Oil.....		100	9	9	9	— 1
19¾	8¼	...	13	13¾	Colo Fuel.....		8,300	13¾	10¾	13	+ 2¼
110	20	6.0	45	50	Colo Pow [3].....		500	50	50	50	+ 5
111¾	33	8.2	49¼	49¾	Colum Carbon [4].		4,500	49¾	47	49¾	+ 2¼
45¾	16¾	6.8	22¾	23¾	Colum G&E [1.50].		4,000	22¾	21¾	22¾	+ ¾
109¼	76	7.2	83¾	85	Do pfd [6].....		200	83¾	83¾	83¾	— ¼
23¾	6	12.8	13	13¼	Com Credit [1.60].		100	13¾	13¾	13¾	+ ¾
33¾	26	11.7	25¾	27¾	Do A [3].....		100	25¾	25¾	25¾	+ ¾
34	15¼	10.0	19¼	20¾	Coml Inv Tr [2]....		500	20¾	20¾	20¾	— ¼
...	...	...	...	...	Do sellers.....		100	20	20	20	....
73	62	7.2	60	66	ConnRy&L [4.50].		50	62	62	62	....
21¼	9¼	8.3	15¾	17¼	Com Solv [1].....		5,300	13¾	11¾	13¾	+ ¾
15	4¾	...	5¾	5¾	Com & Sou [1].....		1,700	5¾	5¾	5¾	+ ¼
14¾	6¾	9.1	11¾	11¾	Congoleum [1].....		3,500	11¾	11¾	11¾	+ ¼
37¾	20	21.7	22¾	23	Cons Cig [5].....		100	22¾	22¾	22¾	....
73	46	12.5	52¾	54	Do6½%pw[6.50]		30	54	52¾	54	+ 4
15	3¼	...	7¾	7¾	Cons Film.....		1,000	7¾	7¾	7¾	+ ¼
18¾	7	13.3	14¾	14¾	Do pfd [7].....		200	14¾	14¾	14¾	....
109¾	61	5.4	74	74¾	Cons Gas [4].....		3,800	74¾	72¾	74¾	+ 1½
107	93	5.2	97	99	Do pfd [5].....		200	97	97	97	+ ¼
15¾	9¼	9.1	11	11¼	Cons Llund [1]....		100	11¾	11¾	11¾	+ ¼

D

23	4¼	...	6¾	7	Davis Chem.....		600	6¾	6¾	6¾	+ ¾
157¾	93	9.3	98	101	Del & Hud [9].....		300	98	97	97	....
102	29½	5.7	35	36½	D L & W [2].....		100	35	35	35	....
135	112	5.9	130	135	Detroit Edison [8]		200	131¼	131½	131½	— 1¾
119¼	10¼	4.8	12	14	Detroit-Mich A [.90]		200	12¾	12¾	12¾	....
23	12¾	6.3	16	16¼	Dia Match [1].....		200	16¾	16¾	16¾	+ ¾
28¾	22¼	6.0	25	25¼	Do pfd [1.50].....		400	25	25	25	....
13¾	6¾	10.1	9¼	9¼	Dome Mining [1]..		500	9¾	9¾	9¾	....
22¾	11	7.1	17	17¾	††Dom Strs [1.20]		700	17¾	16¾	17¾	+ ¾
78¾	42¾	7.0	57¾	57¾	Drug Inc [4].....		2,900	57¾	57¾	57¾	+ 1¾
21¾	10	7.7	12¾	13	Doug Aircraft [1].		200	13¾	13	13	....
8¾	3	...	3	3¼	Dunhill Int.....		200	3	3	3	— ¼
18	12½	12.5	16¼	17	Dresser Mfg B [2]		100	16	16	16	— 1
107	53¾	6.8	66¾	67	Du Pont de N [4]..		22,200	67	66	67	+ 1¼
124¾	106	5.5	107	108¾	Do deb [6].....		100	109	109	109	— 1

E

185¾	93	4.8	107¾	109	†Eastman Kod [5]		1,600	108	105	108	+ 2
135	121	4.8	124	....	Do pfd [6].....		20	125	123¾	125	+ ¾
21¾	7¼	10.0	9¼	9¾	Eaton Axle [1]....		300	9¾	9¾	9¾	— ¼
69	35½	...	54¾	54¾	Eitingon Schilds pfd		400	54½	54¾	54¾	....
74¾	20	13.3	31¾	31¾	Elec Auto [4].....		11,300	31¾	30¾	31¾	+ ¾
9¾	2¾	...	6¼	6¼	Elec M Ind		2,800	6¼	5¾	6¼	+ ¼
60¾	16¾	8.6	17¾	17¾	Elec P & L [1].....		71,300	17¾	17¾	17¾	— ¼
1	¾	...	¾	1	Do rts.....		8,600	1	¾	1	....
98¾	55	9.8	83¾	83½	Do 6% pfd [6]..		100	83½	83½	83½	+ ¾
26¾	7¾	11.4	34¾	35¼	Elec Stor Bat [4]..		200	34¾	34¾	34¾	— ¼
1¾	¾	...	1¾	2	Elkhorn Coal.....		100	1¾	¾	1¾	....
49	21¾	7.3	21¾	23	EngPub Ser [1.60]		100	22	22	22	....
87	50	11.3	55	60¼	Do pfd [5].....		200	55	53	55	+ ¾
38¾	10¾	...	18	15¾	Erie		200	15	15	15	— ¼
45¾	13¾	21.1	18	19	Do 1st pfd [4]....		100	12	12	12	— ¾
25	13	7.7	17¾	18	Exc Buffet [1].....		20	13	13	13	....

F

100¾	57	12.3	56	57	Fairbanks M pf [7]		40	57	57	57	....
30	6¼	17.6	7¾	7¾	Fed Mot S [1.20]		500	7¾	7	7¾	....
104¼	22	8.9	30¾	32	Fid P F Ins [2.00]		100	30¾	30¾	30¾	+ ¾
21¾	13	6.7	14¾	15	Firestone R [1]..		700	15	14¾	14¾	....
58¾	50¾	11.3	53¾	54	Do pfd [6].....		100	53	53	53	+ ¼
63	41	4.9	51	51½	First Nat St [2.50].		600	51½	50¾	51¼	+ ¾
¾	¾	...	¾	¾	Fisk Rubber.....		200	¾	¾	¾	....
3	¾	...	¾	¾	Do 1st pfd.....		110	¾	¾	¾	....
64¾	10¾	6.7	15¾	15¾	Foster Whlr [1].		3,000	15¾	14¾	15¼	+ ¾
32¾	18	...	21¾	23	†Fourth Nat Inv .		600	21¾	21	21¾	+ ¾
38¾	5	...	8¼	8¾	Fox [10].....		2,200	8	7¾	8	....
43¾	13¾	14.3	21¾	21½	Freeport Tex [3].		2,000	21¼	20¾	21¼	+ ¾

G

60	20¼	13.0	22¼	23	Gamewell Co [3].		100	24¾	23	23	— ¾
2¾	¾	...	¾	¾	Gardner Mot		100	¾	¾	¾	....
7¾	2¾	...	3¾	4	Gen Am Inv		300	4	3¾	4	+ ¼
73¾	38½	8.5	47¾	48	Gen Am T Car [4]		2,700	48	46¾	47¾	+ ¾
47	9¾	12.5	18¾	17	Gen Asphalt [2] .		2,000	17¾	16¾	17¾	+ ¾
25¾	14¾	11.1	17¾	18½	Gen Baking [2] .		900	18½	17¾	18	+ 1
114	98	7.6	102	105	Do pfd [8].....		100	105	105	105	+ 1
65	17	...	17¾	18	Gen Cable pfd		200	18	18	18	....
48¾	25	11.4	34½	35	Gen Cigars [4]....		200	35	35	35	....
54¾	24¾	5.0	31¾	32	Gen Elec [1.60]...		23,200	32¾	30¼	31¾	+ 1¾
12¾	11¾	5.4	11¾	11¾	Do apl [.60].....		6,400	11¾	11¾	11¾	....
56	30¾	8.1	37¼	37¾	Gen Foods [3] ..		8,000	37¾	36	37¼	+ 1
7¾	3¾

HEAVY EASTERN BUYING PUSHES CATTLE HIGHER

Hog Average Advances as Stocks Decline.

CHICAGO LIVE STOCK

HOGS.

Receipts, 26,000; shipments, 8,000.

Bulk of sales	$4.50@4.80
Light, good to choice, 140@160	4.50@4.75
Light, good to choice, 170@190	4.65@4.80
Good to choice, 190@220	4.65@4.85
Good to choice, 220@260	4.75@4.90
Good to choice, 260@325	4.75@4.90
Good to choice, 325@400	4.55@4.85
Light packing sows, 250@350	4.45@4.60
Heavy packing sows, 350@500	4.20@4.50
Stags, subject to dockage	3.00@3.50
Pigs, good to choice, 100@135	4.00@4.50
Pigs, fair to good, 100@135	3.25@4.25
Pigs, inferior to fair, 50@135	2.25@3.50
Boars	1.00@2.00

CATTLE.

Receipts, 12,000; shipments, 4,500.

Prime steers, 1,000@1,500	$11.00@12.00
Good to choice, 1,050@1,450	9.75@11.75
Poor to choice, 700@1,000	4.25@11.75
Yearlings, fair to best	8.00@11.75
Bulk of sales	8.00@11.75
Low grade killing steers	3.00@ 4.00
Cows, choice to prime	4.00@ 4.50
Cows, good to choice	3.50@ 4.00
Cows, fair to good	3.00@ 3.50
Cows, common to fair	2.50@ 3.00
Canners and cutters	1.50@ 2.75
Heifers, yearlings, good to choice	8.25@10.00
Heifers, yearlings, fair to good	4.50@ 8.25
Heifers, fair to good	3.75@ 6.50
Heifers, common to fair	2.75@ 3.75
Bulls, bolognas, common to fair	2.50@ 3.00
Bulls, bolognas, fair to good	3.00@ 3.75
Bulls, beef, fair to good	4.00@ 6.00
Calves, poor to choice	3.50@ 8.50
Stockers and feeders	3.75@ 6.75

SHEEP AND LAMBS.

Receipts, 30,000; shipments, 10,000.

Native lambs, good to choice	$5.50@6.35
Native lambs, medium to good	5.00@5.75
Native lambs, common to fair	4.25@5.00
Native lambs, culls	3.00@4.25
Western lambs, good to choice	5.75@6.25
Western lambs, fair to good	5.25@6.00
Feeding lambs, fair to best	4.00@5.00
Wethers, aged, good to choice	3.00@3.50
Wethers, aged, common to fair	2.00@2.65
Wethers, twos, good to choice	3.00@4.00
Ewes, light, good to choice	2.25@3.15
Ewes, heavy, good to choice	1.00@1.50
Ewes, inferior to fair	.75@1.25
Yearlings, good to choice	5.00@5.50
Yearlings, fair to good	4.00@5.00
Breeding ewes, yearlings	4.00@4.50
Breeding ewes, two to fours	2.75@4.00
Bucks	1.00@2.00

COMPARATIVE PRICES.

HOGS—Bulk of sales yesterday..$4.50@4.80
One month ago........4.80@5.65
One year ago........9.00@9.30
Top yesterday, $4.90; average, $4.70.

CATTLE—Bulk of sales yesterday........6.00@11.75
One month ago........6.50@ 9.75
One year ago........9.50@13.00

SHEEP—Western range lambs..$5.00@6.25
One month ago........5.00@6.25
One year ago........7.00@8.00
Top yesterday, $6.35; average, $5.40.

Estimated receipts at Chicago today: Cattle, 6,000; hogs, 26,000; sheep, 20,000.

A buying wave on eastern account swept cattle prices to new high levels and boosted the hog average to the highest point since last Friday on yesterday's session. Local interests held back in hopes of putting up some cheap droves near the close, but the supply of both cattle and hogs dwindled rapidly under brisk competition among eastern buyers, and large and small local packers had to hustle to keep from running short of stock at the end of the day. There was a good clean up, and some choice grades of hogs were being held off in hopes of a $5.00 top today.

The advance in prices carried farther down into the list when local buyers realized that the supply was below requirements of the trade. An advance estimate of only 6,000 head for today added zest to the late trade and closing prices were highest of the day. Prime 1,268@1,363 lb beeves from Iowa and South Dakota reached $12.00, putting a new top on the market, which goes back to last January for a higher mark. Early in January top steers sold up to $13.75, and the top last December was up to $14.75.

Cattle receipts at the leading markets this week are running smallest since the last week of September and 20 per cent smaller than two weeks ago. The 20 leading markets have decreased 33,000 head in three days. Gains of 25c were general in the cattle market yesterday, both steers and yearlings showing the full strength. Butcher stock was not so active and showed little improvement in price. Calves advanced 25@50c.

Hogs Are Bid $5.00

Hogs weighing 210@260 lbs. were bid $5.00 for today's delivery on the "to arrive" market. Little change was noted in the futures trade. January light were bid $4.50. The same bid was made on December and January medium and heavy grades, and some offers were down to $5.00. March mediums were offered at $6.20 and heavy grades were offered at $6.00.

Outsiders were in the market for the largest numbers of hogs this season. In three days eastern packers have purchased 28,000 head, or more than 25 per cent of receipts at Chicago. A week ago shippers were buying only 17 per cent of Chicago receipts and at this time in 1930 only 19 per cent went to shippers. Light weights led the advance and closing sales were highest of the day and showed gains of as much as 20@25c compared with the low spot early Tuesday.

The extreme top reached $4.90 late in the day and the general average moved up 10c to $4.70, highest since Friday. Large local packers swung into the market in midseason, with smaller houses competing with eastern buyers carrying late orders. Packing grades were scarce and moved up 10@15c. The range of prices narrowed again, the bulk of good grades of hogs selling at $4.50@4.80.

Lambs Decline Again.

Fat lambs were subjected to another drubbing yesterday and losses of 25c were general when supplies exceeded expectations and stood large for this time of the year. Offerings at leading points were largest for this season in recent years, but a big share of offerings consisted of medium flesh range stock that went to packers and feeder buyers at $4.00@4.50. Choice grades of fat lambs were sorted at $5.75@6.00, city butchers paying up to $6.35 for their selections. Feeding lambs are in good demand, but the supply exceeds requirements and only the very best are eligible to $4.85. Some inferior grades available as low as $3.00@3.75 are attracting more attention from "bargain hunters."

COTTONSEED OIL.

NEW YORK, Nov. 4.—(AP)—COTTONSEED OIL—Bleachable closed net unchanged to 4 points lower today. Sales were twenty-six contracts, equivalent to 3,900 brls. Easiness of lard and ideal cotton weather were depressing factors. The grain strength had little influence. Crude oil was steady, at 4c in the southeast and the valley and 3.75c in Texas. Bleachable spot closed at 4.85c, December 4.95c, March 5.08c, and May 5.17c. There were no sales in the prime summer yellow contract with closing prices as follows: Spot, 4.85c; December, 4.80c; March, 4.95c; May, 5.00c.

NEW YORK BOND TRANSACTIONS

Wednesday, Nov. 4, 1931.

Total sales, par value........$14,000,000 — Total sales 1931 to date...$2,534,600,000
Year ago........8,800,000 — Total sales 1930 to date...2,345,600,000

UNITED STATES GOVERNMENT WAR LOANS.

Sales in thous.	Issue—	High.	Low.	Last.	Net chge.	Closing— Bid.	Asked.	Yield.	Nov. 5, 1930.
103	Liberty 3½s, 1932-'47	99.30	99.26	99.28	+ .4	99.24	99.28	3.51	101.9
222	Liberty 1st c 4¼s, 1932-'47	101.11	101.8	101.10	+.10	101.9	101.11	2.02	102.21
883	Liberty 4th 4¼s, 1933-'38	101.15	101.12	101.12	— .1	101.13	101.14	3.48	103.20
10	Liberty 4th 4¼s, reg.	101.10	101.10	101.10	— .6				103.15
46	U S Treasury 4¼s, 1947-'52	105.16	105.9	105.16	+ .9	105.10	105.20	3.79	113.5
2½	U S Treasury 4¼s, 1947-'52	105.16	105.16	105.16					
578	U S Treasury 4s, 1944-'54	101.21	101.16	101.17	— .1	101.16	101.18	3.85	108.27
428	U S Treasury 3¾s, 1946-'56	100.00	99.25	100.00	+.11	100.00	100.2	3.75	
48	U S Treasury 3⅜s, 1943-'47	97.00	96.24	97.00	+ .8	96.27	97.00	3.65	
9	U S Treasury 3⅜s, 1940-'43	97.2	96.29	97.2		96.29	97.2	3.72	
2½	U S Treasury 3⅜s, 1940-'43	96.17	96.17	96.17					
72	U S Treasury 3⅜s, 1941-'43	97.2	96.29	97.2	+ .6	96.31	97.2	2.72	
436	U S Treasury 3¼s, 1946-'49	94.00	93.22	93.26	— .5	93.24	93.28	3.62	
275	U S Treasury 3s, 1951-'55	93.4	92.26	92.30	— .2	92.27	92.30	3.44	

Note—Fractions on United States government bonds, including net changes, are quoted in thirty-seconds of 1 per cent.

GOVERNMENT SHORT TERM OBLIGATIONS.
[Quoted by C. F. Childs & Co.]

UNITED STATES TREASURY CERTIFICATES.

Issued and maturity—	Bid.	Asked.	Yield.
T D & D 2, 1½%, Dec. 15, 1931	100	100.2	1.28
[c] Notes, 3½%, called Dec. 15, 1931	100.7	100.10	.60
T M 2, March 15, 1932	100	100.3	1.73
T S, 1¼%, Sept. 15, 1932	99.8	99.18	1.63

UNITED STATES TREASURY BILLS [Discount Bills].

	Bid.	Asked.
Due Nov. 9 to Dec. 30	1.75%	1 %
Due Jan. 13 to Feb. 1	2.50%	1.75%

DOMESTIC.

No. in thous.		High.	Low.	Close.
2	Adam Ex col tr 4s'48	73	72	73
11	Alleg Corp cv 5s '44	46½	46½	46½
20	do cv 5s '49	40	40	40
13	do cv 5s '50	37½	37	37½
4	Allis Chalm 5s '37	88½	88½	88½
1	Am Chain deb 6s '33	92⅝	92⅝	92⅝
1	Am Cynamid 5s '42	83	83	83
25	Am & F Pow 5s 2030	61	59	61
5	Am Ice S W 5s '53	69	68½	69
2	Am I G C cv 5½s '49	74⅝	74⅝	74⅝
1	Am Int Cp cv 5½s'49	76½	76½	76½
4	Am Mch F 6s '39	103⅛	103⅛	103⅛
9	Am Metal 5½s '34	66	65	65
9	Am Nat G 6½s '42	8	8	8
28	Am Sm & Ref 5s '47	98⅛	98	98
8	Am Sugar 6s '37	102½	102¼	102¼
84	Am T & T 5½s '43	106	105⅛	105⅛
85	do S F 5s '60	103	102½	103
8	do col 5s '46	103	102½	103
118	do deb 5s '65	103¼	102½	102¾
35	do cv 4½s '39	117	114	117
8	do col 4s '36	99½	98⅝	99½
20	Am WW&El 5s '34	96½	96¼	96½
3	do 6s '75	88	88	88
1	Am W P 1st 6s '47	35	35	35
4	Ang Chil C N 7s '45	22	21	21
3	Armr rl est 4½s '39	74⅝	74¼	74¼
13	do of Del 5½s '43	62⅝	61½	61½
1	Armst Cork cv 5s '40	86⅝	86⅝	86⅝
67	AT&SF gen 4s '95	92	90⅝	90⅝
5	do adj 4s stpd '95	82½	82½	82½
5	do cvt 4s '05	81	80½	80½
27	do cvt 4½s '48	101⅛	101	101⅛
1	Atl G&WI col 5s '59	45	45	45
1	Atl Ref deb 5s '37	96	96	96
4	B & O ref 6s C '95	94½	94½	94½
19	do 1st gold 5s '48	99½	98	98
3	do ref 5s '95	81⅛	81	81
6	do deb 5s D 2000	81	81	81
16	do 4½s '33	92⅞	92½	92⅞
51	do cv 4½s '60	69½	68½	69
21	do gold 4s '48	86⅝	86	86
6	do 4s PLE&WV '41	84⅝	82	84⅝
10	do 4s T&C '59	68	66	66
4	do 5s S W '50	91	91	91
1	Beld Hemin 6s '36	90	90	90
4	Bell T Pa 5s B '48	105	105	105
8	do 5s C '60	105	104¾	105
10	Beneficial I L 6s '46	85	84	85
1	Beth Stl rfg 5s '42	101	101	101
18	do p m 5s '36	98	97	98
2	Bost & M 1st 5s '67	78⅝	78	78⅝
12	do 1st 4¾s '61	73⅝	73⅝	73⅝
2	Botany 6½s '34	28	28	28
10	Bow & Bilt 7s '34	65	63	65
3	Bdwy & 7 con 5s '43	4	4	4
17	Bklyn Edison 5s '49	104⅛	104⅛	104⅛
27	Bklyn M Tr 6s '68	93	92⅝	93
5	B Q C&SCn 5s '41	55	55	55
12	Bklyn U G deb 5s'50	100⅝	100½	100⅝
16	Buffalo G E 4½s '81	99	98⅞	99
3	Buffalo R&P 4½s '57	57	57	57
1	Bush Term 4s '52	84¼	84¼	84¼
1	Calif G&El 5s '37	102¼	102¼	102¼
10	Calif Pkg 5s '40	73	72¼	72¼
18	Can Nat 5s July '69	89	89	89⅛
11	do 5s Oct '69	89⅝	89	89⅜
8	do 5s Feb '70	90	89	89
2	do 4½s '55	87	87	87
1	do 4½s '54	84	84	84
8	do 4½s '56	83⅝	82½	83
7	do 4½s '57	83⅝	82½	82½
21	do 4½s '68	82¼	81½	82½
29	Canad N Ry 7s '40	100⅝	100⅝	100⅝
4	do 6½s '46	103	102½	102⅝
4	do 4½s '35	91	90½	91
11	Can Pac deb 4s perp	70	69	70
8	do col tr 4½s '46	80	80	80
7	do col tr 4½s '60	78½	78	78
7	do 5s '44	89	88	88
1	do col tr 5s '54	84¼	84¼	84¼
6	Cent Ill E&G 5s '51	86	85	86
5	Cent N Eng 4s '61	70½	70½	70½
10	C Pacif gtd 5s '60	84½	83½	83½
24	Cert Prod 5½s '48	49	47½	49
6	Chesapeake 5s '47	83⅛	83	83
12	Ches & O con 5s '39	103	101⅛	103
10	do gen 4½s '92	93½	93½	93½
3	do ref&imp 4½s A'93	86½	85½	86½
6	do ref&imp 4½s B'95	87½	87	87½
1	Chi & Alt 3s '49	46½	46½	46½
1	CB&Q gen 4s '58	88⅝	88⅝	88⅝
2	do 4s Ill div '49	90⅝	90⅝	90⅝
2	do 3½s Ill div '49	82	82	82
3	C & E I gen 5s '51	28⅝	28½	28⅝
26	Chi G West 4s '59	55	54⅝	55
1	CM&StP 4½s B '89	67½	67½	67½
2	do 4¾s F '89	71	71	71
10	do gen 4s A '89	62½	61½	61½
77	CM&StP&P 5s A '75	39⅛	38½	39⅛
78	do adj 5s 2000	14	13¾	14¼
1	C & N W 6½s '36	96	96	96
56	do cv 4¾s A '49	47	46	47
1	CRI&P gen 4s '88 reg	71	71	71
78	do rfg 4s '34	80½	79	79½
9	do 4½s A '52	66⅛	65⅛	66⅛
18	do cv 4½s '60	55	54	55
9	Chi St L & P 5s '32	97½	97½	97½
3	Chi U Sta 5s B '63	102	102	102
1	Chi & W I 5½s '62	80	80	80
25	do 4s '52	72¼	70	70¼
14	Chile Cop deb 5s '47	66½	65	65
14	Cinc G&E 1st 4s '68	89½	88⅝	89¼
6	C U T 4½s A 2020	96½	96⅛	96⅛
2	CCC&StL r&f 5s D'63	89	89	89
3	Clev U T 5½s '72	105	104	105
26	do 5s '73	101¼	100⅝	101
9	do 4½s '77	90	90	90
2	Col F&I gen 5s '43	73	73	73
1	Colo Ind 5s '34	66	66	66
11	Colo & S ref 4½s '35	93½	93	93½
5	do gen m 4½s A '80	63⅝	63⅝	63⅝
1	Col G&E 5s '52 Apr.	92	92	92
9	do 5s '52 May	88⅝	88	88⅝
21	do 5s '61	87½	86⅝	87½
1	Comml Credit 5s '34	92	92	92
1	do 5½s '35	90	90	90
4	Com Inv T cv 5½s'49	92	90	92
1	Con Coal Md 5s '50	24½	24½	24½
138	Con Gas NY 5s '36	105	104½	105
92	do deb 4½s '51	99	98½	99
15	Cons Gas Chi 5s '36	100	100	100
31	Cons Pow 5s '52	104¼	103½	103⅝
4	Crown Cork 6s '47	85	84	85
1	Crown Zell 6s '40 ww	55	55	55
1	Cuba RR 7½s '36	48⅝	48⅝	48⅝
1	Cuban D Sug 7½s '44	6½	6½	6½
2	do 7½s ct	6	6	6
3	Cumber T&T 5s '37	102⅝	102⅝	102⅝
1	Cuyamel F 1st 6s'40	100	100	100
9	Del & Hud 5½s '37	100	99⅛	100
19	do rfg 4s '43	85⅛	84⅝	84⅝
1	Del P&L 1st 4s '71	95	95	95
2	Denver G&EL 5s '51	99	97	97
3	D&RG West 5s '55	34	33	33
1	do ref&imp 5s B '78	45	45	45
6	Det Edison 5s '33	102½	102	102¼
5	do ref 5s '49	102	101⅝	101⅝
5	do gen&ref 5s B '55	103	103	103
103	do gen&ref 4½s '61	96⅝	95½	96⅝
7	Det U ry 4½s '32	94	94	94
15	Dodge Bros 6s '40	89⅝	88⅝	88⅝
33	Duquesne Lt 4½s '67	100⅝	100	100⅝
4	East Cuba S 7½s '37	10½	10	10
10	Equitable Gas 5s '32	100⅛	100½	100⅛
35	Erie ref 5s '67	55	53½	55
24	do ref & imp 5s '75	55	53½	55
8	do gen lien 4s '96	56	56	56
2	Erie & Jersey 6s '55	99	99	99
1	Fed Metals cv 7s '39	84	84	84
7	Florida E C 5s '74	9	8½	8½
5	do 4½s '59	60	60	60
1	Fre E&MV 6s '33	98⅛	98⅛	98⅛
6	Gannett 6s '43	82	80	82
17	Gen Bak deb 5½s '40	96	95	96
37	G Mot Accep 6s '37	100¼	100	100
8	Gen Pet 5s '40	102	102	102
16	G The E cv deb6s'40	11⅛	11	11¼
2	Goodrich R 6½s '47	78⅛	78	78⅛
6	do deb 6s '45	49	49	49
12	Gdyr Tire 1 col 5s'57	81¼	80¼	80¼
33	G Trunk Ry 7s '40	100⅞	100⅛	100⅞
8	do 6s '36	95	95	95
20	Gt Northern 7s '36	102	101⅛	102
1	do 5½s '52	92	92	92
2	do 4½s '77 E	79	79	79
1	Hackensack W 4s '52	87½	87½	87½
5	Harlem R&P 4s '54	81½	81½	81½
5	Hoe V 1 con 4½s'99	89	88	89
3	HousOilTex 5½sA'40	80	79½	79½
5	Hudson Coal 5s '62	45½	44½	44½
11	Hud&M ref 5sA'57	86⅝	86½	86⅝
19	do adj inc 5s '57	60	59	60
77	Humble Oil 5½s'32	100⅛	100	100⅛
1	do 5s '37	100	100	100
5	Ill Bell T rfg 5s'56	104	103¼	104
1	Ill Cent 6½s '36	88⅛	88⅛	88⅛
30	do gold 4½s '66	50	48½	49
31	do ref 4s '55	61½	60½	61½
14	IC&CStL&NOJt5sA'63	53⅛	52½	53½
32	do 4½s C '63	50½	49	50½
7	Ill Steel deb 4½s'40	97½	97⅛	97⅛
3	IndUnRy gen 5sA'65	93½	93½	93½
10	Inland Stl 4½s A '78	88	88	88
3	do 4½s B '81	86	86	86
2	InterborRapTr 7s'32	75	74⅝	75
2	do 6s '32	40	40	40
10	do ref 5s '66	56½	56	56½
29	do ref 5s '66 stpd	57	55½	56½
12	Int Cement 5s '48	73	72½	72½
3	Intl&GrNor 5s C'56	50	50	50
26	Int Hydro El 6s'44	61	59	61
57	Int Match 5s '47	68½	67	68
64	do cv deb 5s'41	70½	68	70½
12	Int Mer Mar sf6s'41	55⅝	54½	54½
8	Intl Paper 5sA'47	62½	60	60
8	do ref 6s '55	41½	41½	41½
6	IntRysCenAm 6s'41	45	45	45
70	IntTel&T deb5s'55	61½	60	61½
48	do cv 4½s '39	70⅝	69	70
51	do deb 4½s '52	56⅝	55	56
5	KCPw&Lt 4½sB'57	98⅛	97⅛	98⅛
1	do 4½s C '61	98⅛	98⅛	98⅛
2	K C South 1st3s'50	63	63	63
1	do 5s '50	71	71	71
16	Kas City Ter 1s4s'60	86	85½	85½
9	Kas G & El 4½s'80	88⅝	88½	88⅝
1	Keith B F 6s '46	50	50	50
2	Kresge Found 6s '36	97⅝	97⅝	97⅝
2	Lack Steel 5s '50	98⅛	96⅛	96⅛
3	LacledeGStL 1st5s'34	98⅛	98⅛	98⅛
2	do 5½s C '53	90	90	90
13	do 5½s D '60	97½	97	97½
9	LkErie&W 1st5s'37	85	85	85
20	Lautaro Nit 6s '54	15	14	15
4	LehighValCoal 5s'33	95⅛	94	94
2	Lehi V Pa con4s2003	62	62	62
1	Liggett & M 7s'44	116⅛	116⅛	116⅛
5	do 5s '51	101	101	101
1	Loews Inc 6s '41	90	90	90
5	Long Isld deb 5s'34	99	99	99
9	do ref 4s '49	85	85	85
9	Lorillard Co 7s '44	107	106⅛	107
75	do 5½s '37	99⅛	98⅛	99⅛
2	do 5s '51	91⅛	91	91⅛
32	La & Ark 5s A '69	47	42	47
4	Levi G & E rfg5s'52	101⅛	101⅛	101⅛
10	LevI&Nsh 5½sA2003	97	97	97
5	do 5s '41 rcts	99	99	99
3	do unified 4s '40	92⅛	92⅛	92⅛
3	do So Ry 4s '52	82⅛	82⅛	82⅛
6	McKes & Rob 5½s'50	65	64	65
4	Mnhtn Ry con 4s'90	39⅛	38⅛	39⅛
3	Mkt St Ry 7s '40	87⅛	87⅛	87⅛
1	Mead 6s A '45 ww	55⅛	55⅛	55⅛
8	Metro Edi 4½s D '68	89	89	89
10	Midvale Stl 5s '36	98	97½	97½
9	MilwElRy&Lt 5s'61	98⅛	97⅛	98
5	do 5s '71	97⅛	97	97
2	MStP&SSM 4s '38	55	55	55
13	MoPac 1st rfg5sA'65	67½	67½	67½
17	do 1st&rfg 5s F '77	66	64⅛	65⅛
14	do 1st&rfg 5s G '78	65	64	65
15	do 1st&rfg 5s H '80	65	64	65
21	do 1st&ref 5s I '81	65	64	65
32	do cv 5½s A '49	53	52	52
71	do gen 4s '75	48	45⅛	48
1	Mobile & Oh 4½s '77	18⅛	18⅛	18⅛
10	Mont Pow 5s A '43	100	99⅛	100
5	Mor&Essex 4½s B'55	21	21	21
35	Nat Dairy Pr 5¼s'48	94⅜	93⅜	94
20	Natl Stl 5s '56	78⅛	78	78½
7	N Eng T&T 5s'52	104	103⅛	104
7	do 4½s B '61	99⅛	99	99
4	NOrlPSer 5sA'52	78	78	78
5	do 5s B '55	79⅛	79	79½
1	NOrlTerm 4s '53	74⅛	74⅛	74⅛
2	NOrlsTex&M 5s B'54	44	44	44
6	NYC&HR deb 6s'35	101	100¼	101
49	do 5s 2013	87⅛	85⅛	87⅛
11	do rfg&imp 4½s2013	78	77	78
6	do deb 4s '34	94⅛	94¼	94⅛
39	do R&I 4½s2013new	79	77⅛	79
12	do con 4s '98	80	79	79
2	do rfg 3½s '97	74½	73⅛	73⅛
3	doLS col tr3½s'98reg	72	72	72
2	NYC&StL 6s notes'32	63½	63½	63½
11	do 5½s A '74	55	54⅛	55
21	do ref 4½s C '78	44	43⅛	44
9	N Y Edison 6½s'41	111¼	111¼	111¼
16	do 1st ref 5s '44	104	103⅛	103⅛
1	NY&GreenwLk 5s'46	88⅛	88⅛	88⅛
1	NYG)LH&P pm4s'49	93½	93	93½
6	NYH&H cv 6s '48	102⅛	101⅛	102⅛
4	do 4½s '67	75	75	75
4	do deb 4s '55	70	70	70
45	NYO&W gen 4s'55	45	45	45
2	N Y Rys Inc 6sA'65	41	41	41
10	N Y St Corp 6s'47	107½	107¼	107½
71	NYTel gen 4½s'39	100⅛	100⅛	100⅛
1	N Y W & B 4½s'46	66	66	66
3	Niag Fls Pow 6s'32	100⅛	100⅛	100⅛
2	do 5s '32	100⅛	100⅛	100⅛
1	Niag Sh Md 5½s'50	75	75	75
15	Norf&West con4s'96	89½	88⅛	89½
24	do div 4s '44	92⅛	92	92
11	No Amer 5s '61	89½	88⅛	88⅛
1	NoAmEdi deb5sA'57	93½	93½	93½
5	do deb 5½s B '63	95⅛	95⅛	95⅛
2	do deb 5s C '69	89⅛	89	89⅛
12	NoOhioTr&Lt 6s '47	101	101	101
6	Nor Pacific 6s 2047	92	90½	90⅛
4	do prior lien 4s '97	84	82½	84
6	do gen 3s 2047	58⅛	58⅛	58⅛
3	Nor St Pow 5s '41	100⅛	100	100
2	OgdensbgL&C 4s'48	53	51	51
3	Ohio P S 7½s'46	107	107	107
4	do 7s '47	105	105	105
2	Ohio Riv gen 5s'37	89	89	89
1	Old Ben Coal 6s'44	26¼	26¼	26¼
1	Ont Transit 5s '45	90⅛	90⅛	90⅛
3	Ore S L con5s'46	100	99	100
4	OreWashRR&N 4s'61	78⅛	78⅛	78⅛
4	Otis Steel 6s '41	65	65	65
12	Pac G & El 5s'42	102	101½	101½
13	Pac Tel & T 5s'37	101½	101¼	101½
19	do 5s '52	104⅛	103⅛	104⅛
10	PanAmP&T cv 6s'34	101⅛	101⅛	101⅛
11	do Calif 6s '40	19½	18⅛	19½
9	Para Bdwy 5½s '51	93½	89⅛	90
3	Para Fam Las 6s'47	72	71¼	72
11	Para Publix 5½s'50	66⅛	66	66
69	PennP&L 1st4½s'81	92½	91½	92½
9	Penn R R 6½s '36	103⅛	103	103
26	do 5s '64	92	91½	92
11	do gen 5s '68	96⅛	96	96½
1	do 4¼s '63	86⅛	86⅛	86⅛
52	do gen 4½s '65	87	86⅛	86⅛
7	do deb 4½s '70	78⅛	77⅛	77⅛
6	do gen 4½s D '81	83⅛	83⅛	83⅛
7	PeoGLt&CChi 5s'47	101	100½	101
1	PereMarq ref5s'56	68	68	68
1	do 1st 4½s C '80	58⅛	58⅛	58⅛
1	PhilBalt&W 4½sC'77	90	90	90
3	do 4s '43	92⅛	92	92
18	Phila Co 5s '67	92	91½	92
13	PhilEl 1st&ref4½s'67	98	97	98
4	do 1st&ref 4s '71	92	92	92
6	Phila&RC&I cv6s'49	46	45	45
8	Philippine Ry 4s'37	20	20	20
44	Phillips Pet 5¼s '39	61	58⅛	61
10	Pillsbury Fl 6s '43	101	100¼	101
2	PCC&StL 5s A '70	97	97	97
1	do 4½s B '42	99	99	99
1	do 4½s C '77	85⅛	85⅛	85⅛
41	PortGnElst rf4½s'60	73½	71½	73½
5	PorRicAmTob 6s '42	37	37	37
12	Postal Tel 5s '53	45	43½	45
31	PubSE&G 4½s '67	98⅛	98⅛	98⅛
31	do 4½s '70	98	97½	98
13	do 1st 4s '71	92⅛	91½	92⅛
11	Pure Oil 5½s '37	80	79	80
15	do 5½s '40	77⅛	77⅛	77⅛
3	RdgCRRNJ col4s '51	81½	80	81½
32	RdgCo 4½s A '97	84	83⅛	84
16	Rem'tonArms 6s '37	82⅛	82⅛	82⅛
8	Rem-Ran5½s47 w w	55	54½	55
2	Richfield Oil 6s '44	14½	14½	14½
4	RIArk&L 4½s '34	73	73	73
1	RochestGas 5½s '48	101	101	101
1	StJoeLead 5½s '41	90	90	90
16	StLIM&S4sR&GDv '33	87⅛	87⅛	87⅛
88	StL&SF p l 4sA '50	43½	42½	43½
11	do 5s ser B '50	50⅛	50⅛	50⅛
59	do 4½s '78	34	32½	34
5	StLSWTerm 5s '52	42	41	42
5	do 1st 4s '89	61	60½	62
5	do 2d 4s '89	35	35	35
3	do con 4s '32	70	69½	69½
2	SanA Pub Serv 6s '52	98	98	98
10	SchulcoInc 6½s '46	50	50	50
14	SeabdAL con 6s '45	8	7	8
10	do con 6s ct	6¼	6¼	6¼
2	SeabdAllFla 6s A '35	2½	2½	2½
61	ShellPipeLine 5s '52	81½	77	81½
68	Shell Un Oil 5s '47	68⅛	65⅛	67
50	do deb 5s '49 w w	68	66⅛	68
1	ShubertThea 6s '42	4	4	4
1	Sierra&SFPw 5s '49	100	100	100
1	Silesian Am 7s '41	30½	30½	30½
8	Sinclair Oil 7s '37	85½	84	85½
12	do 6½s '38	79½	78⅛	79
18	do Crude 5½s '38	98	97¼	98
6	do Pipe Line 5s '42	97	96	96
11	Skelly Oil 5½s '39	60½	58⅛	59
5	SmithAO 6½s '35	102	101½	102
16	SouBellT&T 5s '41	104	102⅛	104
8	SouPac4½s '69 w w	75½	74	75½
54	do 4½s '81	73⅛	73	73⅛
12	do col tr 4s '49	70⅛	69½	70½
16	do ref 4s '55	83⅛	82⅛	83⅛
17	do OreLines 4½s '77	87⅛	86½	87⅛
7	do SanFTerm 4s '50	80½	80	80½
2	Sou Ry 6½s '56	74	73½	73½
5	do con 5s '94	95⅛	95	95
6	do gen 4s '56	57⅛	56	56½
13	SouwstBellTel 5s '54	103⅛	102⅛	103⅛
39	StandOilNJ 5s '46	102	101½	102
16	StanONY deb4½s'51	95	95	95
5	TennC&C cv deb6s'44	75	75	75
12	TennElPow 6s '47	102⅛	102	102⅛
79	Texas Corp 5s '44	84⅛	83⅛	84⅛
2	Tex&P gen 5sB '77	72	72	72
5	do gen&ref 5s C '79	71⅛	71⅛	71⅛
4	do gen&ref 5s D '80	71	71	71
2	ThirdAve ref 4s '60	49	48½	49
54	do adj 5s '60	32	31	31⅛
1	TolStL&SW 4s '50	74	74	74
17	Trumbull Stl 6s '40	59	57	57
2	UnElLt&Pw 5s '32	101	101	101
23	do 5s '33	100⅛	100	100⅛
4	do 5½s '54	102½	102¼	102¼
3	UnionOilCal 6s '42	101⅛	101⅛	101⅛
1	do 5s C '35	95	95	95
14	UnionPac 4½s '67	90½	89⅛	89⅛
42	do 1st 4s '47	93⅛	92½	93⅛
19	do ref 4s 2008	83	82	82⅛
15	do 4s '68	78	77	77½
10	UnitDrugDel 5s '53	94	93¼	94
7	UniRysStL 4s '34	46	46	46
14	USRubber 5s '47	53	53	53
3	UtahLt&Trac 5s '44	87⅛	87⅛	87⅛
2	UtahPow&Lt 5s '44	95⅛	95⅛	95⅛
1	UticaGas&E 5s '57	104	104	104
3	UtilP&Lt 5½s '47	60⅛	60	60⅛
80	do deb 5s '59 w war	55	54	55
5	VanadmCorAm 5s '41	67⅛	67⅛	67⅛
5	VeraCruz&Pac 4½s '34	2⅛	2⅛	2⅛
3	VertientesSug 7s '42	18	17⅛	18
6	Virginia Ry 5s '62	93	92⅛	92⅛
7	VaRy&Pow 5s '34	100⅛	100⅛	100⅛
11	Wabash 5s B '76	39½	35⅛	39⅛
4	do 5s D '80	36	36	36
26	do 4½s C '78	32⅛	32⅛	32⅛
4	Walwth 6½s '35 ex w	34	34	34
1	Warner cv deb 6s '41	52	52	52
50	WarnBsP cv db 6s '39	47	46	47
5	WarnerQuinlan 6s 39	33	33	33
1	WarnerSug 1st7s '41	103⅛	103⅛	103⅛
1	WPaPw 5s G '56	101⅛	101⅛	101⅛
18	W Shore 4s 2361	83⅛	81	81
12	West Elec 5s '44	101⅛	100	101⅛
3	Western Pac 5s '46	54⅛	54	54⅛
13	West Union 6½s '36	104⅛	104	104⅛
5	do col 5s '38	100⅛	100⅛	100⅛
5	do gold 5s '60	93⅛	93	93
10	do gold 5s '60	94⅛	93⅛	94⅛
5	do real est 4½s '50	91⅛	91⅛	91⅛
2	Wheel Stl 5½s '48	65	65	65
2	WhEag O 5½s'37ww	101⅛	101⅛	101⅛
2	WhSwMc s f 6s '40	15	15	15
4	WilsonCo 1st6s '41	85	84⅛	85
2	WisCent gen 4s '49	38	38	38
5	YngstnS&T 5s B '70	76	75⅛	75⅛

FOREIGN.

No. thous.		High.	Low.	Close.
47	AbitiPw&P 5s '54	40½	38⅛	40½
8	Akershus s f 5s '63	62	61	61
5	Antioquia 7s A '45	25½	23⅛	23⅛
2	do 7s B '45	23	23	23
2	do 7s D '45	23	22½	23
4	do 7s 1st ser '57	23	21⅛	21⅛
6	do 7s 2d ser '57	23⅛	23⅛	23⅛
5	Antwerp s f 5s '58	83	81	83
8	Argent govt 6sA '57	58	57⅛	57⅛
15	do 6s B '58	57½	57	57½
13	do s f 6s '59 June	58⅛	57	58
10	do s f 6s '59 Oct	59⅛	57⅛	59⅛
11	do s f 6s '60 May	58⅛	57⅛	57⅛
30	do s f 6s '60 Sept	57⅛	57	57
6	do s f 6s '60 Oct	58	57⅛	58
5	do s f 6s '61 Feb	57	57	57
20	do 5½s '62	58	57	57
48	Australia 5s '55	54	51	53
32	do 5s '57	55	53⅛	53⅛
69	do 4½s '56	49	48⅛	48½
9	Austrian govt 7s '43	94⅛	93	94⅛
15	do s f 7s '57	55	54	55
40	BatavianPet 4½s '42	78½	78⅛	78½
4	Bavaria 6½s '45	38⅛	37½	37⅛
72	Belgium 7s '55	98⅛	97⅛	98
27	do 7s '56	99	98	99
22	do 6½s '49	96	95½	96
29	do 6s '55	90	90	90
6	Bergen 5s [Nrwy] '49	88½	86	88½
4	Berlin 6½s '50	35⅛	35⅛	35⅛
30	do 6s '58	34	32	34
11	BerlinElec 6½s '51	45⅛	45	45
8	do 6½s '59	45	44	45
11	do 6s '55	43	39	43
6	Bolivia Rep 8s '47	14	14	14
1	do 7s '58	10⅛	10⅛	10⅛
12	do 7s '69	10	10	10
8	BordeauxCity 6s '34	101⅛	101	101
4	Brazil 8s '41	32	31	32
5	do 6½s 1926-'57	28⅛	28	28⅛
21	do 6½s 1927-'57	27½	26⅛	27½
2	BredaErn7s '54 w war	46⅛	46⅛	46⅛
2	Brisbane 5s '58	40⅛	40⅛	40⅛
7	do 6s '50	48	46⅛	46⅛
20	Budapest 6s '62	29⅛	25⅛	25⅛
33	BuenosAires6½sB '55	55	50	55
1	do 6s '60 April	48	48	48
3	do 6s '60 Oct	50	50	50
12	BuenArsProv 6s '61	40	38	39⅛
22	do 6½s '61	39	37	39
7	Bulgaria s f 7½s '68	44	43	44
9	Caldas 7½s '46	33	31½	31½
24	Canada 5s '52	95½	95	95½
5	do 4½s '36	93½	93½	93½
36	do 4s '60	82⅛	81½	82⅛
4	Chile 7s '42	28	28	28
21	do s f 6s '60	25	25	25
11	do s f 6s Jan '61	23	22½	23
20	do s f 6s Feb '61	24	22⅛	23⅛
16	do s f 6s Sept '61	24	24	24
10	do s f 6s Mar '62	23	23	23
39	ChileMtgBk 6¾s '61	37⅛	36½	37⅛
10	do 6½s '57	28⅛	27⅛	28⅛
2	do 6s '61	23⅛	23⅛	23⅛
6	do 6s '62	24⅛	24	24⅛
1	Christiana 6s '54	80	80	80
19	ColombRep 6s Jan '61	33	30	30
46	do 6s Oct 1928-'61	31	30	30
6	Colomb M Bk 7s '46	30	30	30½
2	do 6½s '47	34	32	34
4	Copenhagen 5s '52	74⅛	74⅛	74⅛
7	Cordoba City 7s '57	30	29	30
7	CordobaProv 7s '42	48	46	46
3	Costa Rica 7s '51	45⅛	45⅛	45⅛
1	Cuba 5s 1914-'49	87⅛	87⅛	87⅛
13	do pub wks 5½s '45	46½	45⅛	45⅛
5	Cundin'rca sf 6½s '59	28	27	28
5	Czecho-SlRep 8s '51	101	99⅛	99⅛
6	do 8s B '52	101	99	99
20	Denmark 6s '42	88	87⅛	88
10	do 5½s '55	82	82	82
18	DeutscheBk 6s '32 ct	77	76⅛	76⅛
16	DominicRep 5½s '42	61	61	61
2	Dresden 7s '45	41½	39	41½
7	DukePricePow 6s '66	85⅛	85⅛	85⅛
2	Dut E Ind 6s '47	90	90	90
9	Elec P Ger 6½s '50	45½	44	45½
6	do 6½s '53	47	44	47
3	Estonia 7s '67	49	40	49
5	Finland ext 6½s '56	59	57	57
3	do 7s '50	64⅛	64	64⅛
7	do 5½s '58	60	54⅛	58⅛
1	Finnish 6½s A '54	50	50	50
4	Framar I D 7½s '42	91	91	91
28	French Rep 7½s '41	117	116	117
47	do 7s '49	113½	112⅛	113
2	Gelsenkir Min 6s '34	57	56	57
11	Ger Cent A B 7s '50	54½	53½	54½
19	do 6s '60 July	53	51½	53
123	do 6s '60 Oct	51⅛	49⅛	51⅛
43	do 6s '38	53⅛	50	53⅛
25	Ger C AL sf 6½s'58	41	38⅛	41
100	Germ Ext L 7s '49	65½	64	65½
252	do internat 5½s '65	41⅛	40	41⅛
6	Ger Gen El 6s '48	44½	42½	42½
29	Good H I&S 7s '45	46	46	46
7	do 6½s '50	73	73	73
8	Greek Govt 7s '64	73	69½	73
2	Hansa Stm 6s'39ww	37	37	37
6	Haiti Rep 6s '52	79	79	79
12	Harpen Min 6s'49 ww	51½	51⅛	51¼
2	Helsingfors 6½s '60	56½	56⅛	56½
21	Hungary 7½s '44	48½	48⅛	48½
5	Hung L M I 7½sB'61	40	40	40
5	do 7s '46	25	25	25
10	Ilseder Stl 6s '48	37⅛	37⅛	37⅛
10	Ital Cr c 7s sA'37	83½	82⅛	82⅛
15	Ital P U 7s '52	73	70⅛	73
60	Italy 7s '51	90½	89⅛	90
120	Jap Govt 6½s '54	96⅛	95	96⅛
79	do 5½s '65	83½	82⅛	83½
2	Jugosl M G 7s '57	49⅛	49⅛	49⅛
14	Karstadt Rud 6s '43	31½	30⅛	30⅛
80	Kreuger&Toll 5s '59	59½	58⅛	58⅛
6	Lomb El 7s'52 x w	73⅛	70⅛	70⅛
11	Lyons City 6s '34	101	101	101
4	Marseilles 6s '34	101⅛	100⅛	101
5	Medellin 6½s '54	27	27	27
2	Meridionale El 7s '57	84	84	84
5	Met WS&D 5½s '50	43½	43	43
26	Milan 6½s '52	70⅛	69⅛	70
2	Min Ger s f 6½s '58	23	21⅛	23
2	Mont M 7s '37 x w	85⅛	85⅛	85⅛
7	Montevideo 7s '52	39	37	37
5	do 6s A '59	34	32	34
3	Netherlands 6s '72	102½	102	102
16	N Su Wales 5s '57	52½	51⅛	52½
21	do 5s '58	52	51⅛	52
19	Nordd Lloyd 6s '47	42½	41⅛	42½
16	Nord Ry 6½s '50	103	102⅛	102⅛
13	Norway King 6s '43	88⅛	88⅛	88⅛
5	do 6s '44	89⅛	89⅛	89⅛
6	do 6s '52	87⅛	86⅛	86⅛
6	do 5½s '65	80	80	80
21	Nuremberg 6s '52	31½	30½	31½
42	Orient Dev Ltd 6s'53	74	72½	72½
22	do deb 5½s '58	72½	70⅛	70⅛
2	Oslo 6s '55	82⅛	80⅛	82⅛
2	do 5½s '46	99⅛	99⅛	99⅛
4	Pan Rep 5s '63	60	59½	59½
21	Paris Ly&M 7s '58	103½	102	103
20	do 6s '58	100⅛	100⅛	100⅛
60	Paris Orl Ry 5½s'68	97⅛	96⅛	97
5	Pernambuco 7s '47	14	14	14
1	Peru 7s '59	21	21	21
2	do 6s '60	12⅛	12⅛	12⅛
5	do s f 6s 2d ser '61	13	12⅛	12⅛
8	Poland 8s '50	60	59⅛	59⅛
51	do 7s '47	55	54	55
3	do 6s '40	58	57⅛	58
7	Prague Gtr 7½s '52	100	99	99
16	Prussia f s 6½s '51	37⅛	37⅛	37⅛
44	do 6s '52	35⅛	34⅛	35
3	do 6s '47	61	61	61
8	Rhine M Dan 7s '50	50	50	50
6	Rhinel Un 7s '46	46½	46	46½
3	Rhine West EP 7s'50	63⅛	63⅛	63⅛
3	do 6s '52	53⅛	53⅛	53⅛
12	do 6s '53	54⅛	52⅛	54⅛
37	do 6s '55	53½	53½	53⅛
1	Rio Gra do Sul 8s '46	37½	37½	37½
18	do 7s '66	20½	19⅛	19⅛
7	do s f 6s '68	15⅛	14⅛	14⅛
8	Rio de Jan 8s '46	24	24	24
19	Rome 6½s '52	73⅛	73	73
5	Rotterdam 6s '64	91½	91½	91½
5	Rumania 7s '59	59	59	59
13	Roy Dut 4s '45 ww	72⅛	71½	72⅛
14	Ruhr 6s '53	35	34	35
3	Sao P City 6½s '57	20	19	19
2	Sao P St 8s '36	45	45	45
5	do 8s '50	37	37	37
11	do 7s '40	61⅛	60½	60½
4	do 6s '68	24	23⅛	23⅛
26	Sax P W 7s '45	44	42⅛	44
5	do gen&rfg 6½s '51	40	39	39
3	Sax SMI s f 7s '45	56⅛	56⅛	56⅛
5	do s f 6½s '46	50	50	50
18	Seine Fr 7s '42	105¼	105⅛	105¼
3	Serbs Cr&Sl 8s '62	55⅛	54⅛	54⅛
3	do 7s ser B '62	51	51	51
21	Siemens&Hals 6½s '51	73	72	73
2	Silesia Prov 7s '58	40½	40	40
6	Soissons City 6s '36	101	100½	101
16	Swed Kingd 5½s '54	92⅛	91⅛	91⅛
11	Swiss Gov 5½s '46	102⅛	102⅛	102⅛
5	Sydney 5½s '55	42⅛	42⅛	42⅛
7	Taiw El P 5½s '71	72⅛	72	72
2	Toho E P 7s '55	72	71	71
10	do 6s '32	93⅛	93	93⅛
6	Tokio City 5½s '61	71½	71½	71½
8	Tok El Lt 6s '53	62⅛	62⅛	62⅛
2	Ujigawa E P 7s '45	81	81	81
260	UK of GB&I 5½s'37	97½	97	97½
15	U Stl W 6½s A'51	37⅛	35⅛	37⅛
33	do 6½s A '47	34⅛	33⅛	34⅛
1	do 6½s C '51	35⅛	35⅛	35⅛
1	U Stl W Bur 7s '51	89	89	89
14	Unter P & P 6s '53	42	40	42
20	Uruguay 6s '60	45⅛	43⅛	44⅛
11	do pub wks 6s '64	45⅛	41⅛	45
2	Venetian M B 7s '52	85⅛	85⅛	85⅛
1	Warsaw 7s '58	42	42	42
25	Westp UEP 6s '53	35⅛	34	34⅛
5	Wuertt HEP 6½s '50	47½	47½	47½
7	Yokohama 6s '61	77	74⅛	74⅛

CASH GRAIN NEWS

Official receipts of grain at Chicago on Wednesday: Wheat, 74 cars; corn, 173 cars; oats, 39 cars; rye, 1 car; barley, 4 cars.

Range of cash grain prices in leading markets follow:

WHEAT.

	Chicago.	Kansas City.	St. Louis.
No. 1 red		56 @60½	63
No. 2 red	.62⅝@63⅝	55¼@60	62
No. 3 red	.62	57	61½
No. 1 hd		54¼@56	61½
No. 2 hd	64	54 @55	
No. 3 hd		53½@54	60
No. 4 hd		53 @52	59½
No. 2 mx	.62¼@63⅝		
No. 3 mx	.62 @62½		61
	65		
	Chicago.	Winnipeg.	Minneapolis.
No. 1 nor		73⅝	79 @82
No. 2 nor		67⅝	78 @80
No. 3 nor		63⅝	
No. 1 dk nor			79 @86
		Toledo.	Omaha.
No. 2 red		67 @68	
No. 2 hd			55 @55½

CORN.

	Chicago.	Kansas City.	St. Louis.
No. 2 mx	43½	43 @44½	
No. 3 mx		41¼@44	
No. 5 mx	39½		40
No. 1 yel	.42⅝@44		
No. 2 yel	.42½@44½		
No. 3 yel	.40½@43½	44 @46	41½@43
No. 4 yel	.39½@42⅝	42½@45	39½@42½
No. 5 yel	.38 @42½		39
No. 2 wh	42½		
No. 3 wh	.41 @42½	43½@45	
No. 4 wh	.39½@40⅝	42 @43½	
No. 5 wh	38½	43	
	Milwaukee.	Omaha.	Peoria.
No. 4 mx			36½
No. 2 yel		42	39¼@40
No. 3 yel			37
	Minneapolis.	Buffalo.	Toledo.
No. 2 yel	.49 @49½		49½@50½
No. 3 yel	.47 @48		
No. 2 mx	.46 @47		

OATS.

	Chicago.	Kansas City.	St. Louis.
No. 2 wh	.26⅛@26½	27½@29	
No. 3 wh	.25⅛@26	26 @28	24⅝@25½
No. 4 wh	24		24½
	Milwaukee.	Omaha.	Minneapolis.
No. 2 wh			27 @28
No. 3 wh		26	26 @27
No. 4 wh			25 @26
	Buffalo.	Toledo.	Peoria.
No. 2 wh		30 @31	24½
No. 3 wh			24

RYE, BARLEY, AND FLAX.

	Rye.	Barley.	Flax.
Chicago		40 @57	
Mil'kee	50	50 @60	1.50
Min'lis	.49⅝@51⅝	36 @54	1.44@1.50
Duluth	.48⅛@49	36⅝@47⅝	1.48@1.53

CLOVER AND TIMOTHY.

	Cash.	October.
Clover— Chicago, per 100 lbs.	11.50@14.00	
Toledo, per 60 lbs.	8.50	9.00
Timothy— Chicago, per 100 lbs.	3.00@ 3.50	

ORIENT BUYS COTTON; EXPORTS INCREASED

Cotton prices, influenced by weakness in Liverpool, were easier early and continued downward on hedge selling. Late in the session, with the sharp advance in grain prices and an upturn in leading stocks, the market steadied and much of the early loss was recovered. At the close Chicago futures were 2@6 points lower and New Orleans 1@6 points lower as compared with Tuesday, while New York, which was closed, lost 11@17 points. Spots in New York were off 15 points from Monday at 6.55c, with other markets unchanged; New Orleans, 6.50c; Galveston and Houston, 6.30c.

NEW ORLEANS MARKET.

	High.	Low.	Close.	Prev. close.	Last year.
December	6.50	6.38	6.49	6.63	10.87
January	6.59	6.47	6.57	6.72	11.01
March	6.75	6.63	6.71	6.84	11.26
May	6.93	6.83	6.92	7.03	11.49
July	7.13	7.01	7.08	7.25	11.68

NEW YORK MARKET.

	High.	Low.	Close.	Prev. close.	Last year.
December	6.51	6.40	6.47	6.48	10.89
January	6.61	6.48	6.57	6.57	11.05
March	6.76	6.62	6.71	6.82	11.30
May	6.96	6.81	6.90	7.02	11.51
July	7.15	7.00	7.07	7.19	11.73
October	7.42	7.30	7.32	7.50	11.90

CHICAGO MARKET.

	High.	Low.	Close.	Prev. close.	Last year.
December	6.59	6.49	6.58	6.62	10.94
January	6.68	6.59	6.67	6.70	11.09
March	6.84	6.75	6.81	6.84	11.37
May	7.03	6.94	7.03	7.05	11.60
July	7.20	7.12	7.18	7.23	11.75
October	7.45	7.42	7.42	7.48	

BIDS AND OFFERS

Range of prices on bids and offers, good all day Thursday, follow:

WHEAT.

	Bids— High.	Low.	Close.	Offers— High.	Low.	Close.
Dec	62½	62¼	62⅝	67⅝	67	67⅝
March	66½	65⅛	66⅛	71	71	71
May	67⅝	67¼	67⅝	72⅝	71⅝	72⅝
July	68½	67⅝	67½	73⅛	72⅛	73

CORN.

Dec	43¼	42⅝	53⅛	46⅛	46	46⅝
May	47⅝	47⅛	47⅝	51⅛	50⅝	51⅛
July	50	49⅝	49⅝	53	52⅝	52⅝

OATS.

May	28⅝	28⅝	28⅝	30	29⅝	30

RYE.

May	52	51⅛	52	56⅛	54	56⅛

GOOD ALL NEXT WEEK.

Bids	Wheat.	Corn.	Oats.	Rye.
Dec	56½	38	24	41½
May	61	43⅝	27¼	47

Offers	Wheat.	Corn.	Oats.	Rye.
Dec	78	51	29½	56
May	82	56	32	62

RECORD TRADE IN BUTTER

BUTTER.

Stor. stands—	Open.	High.	Low.	Close.	Prev. close.
November	27	27½	26⅝	27¼	27¼
December	27¼	27½	26⅝	27⅛	27⅝
January	27⅝	27⅝	27¼	27⅛	....

EGGS.

Refg. stands—	Open.	High.	Low.	Close.	Prev. close.
November	18⅝	18⅝	17⅝	17⅝	18⅛
December	18½	18½	18	18	18⅝

POTATOES.

Round white—	Open.	High.	Low.	Close.	Prev. close.
January	97	97	97	97	98

HIDE FUTURES

Trading in hide futures on the New York hide exchange was active. The market closed unchanged to 10 points higher. Total sales, 2,400,000 lbs. Prices follow:

	High.	Low.	Close.	Prev. close.
Dec.	7.30	7.10	7.30@7.35	7.25
March	8.00	7.80	7.99	7.90@7.94
June	9.00	8.70	8.98@9.00	8.90
Sept.	9.80	9.75	9.75@9.85	9.75@9.85

ON FOREIGN BOURSES.

LONDON, Nov. 4.—(AP)—Bar silver, 18⅞d per ounce. Money, 4⅝ per cent. Discount rates, short bills, 5¼@5½ per cent; three months, 5⅝@5½ per cent.

PARIS, Nov. 4.—(AP)—Three per rentes 84 francs 60 centimes. Five per cent loan 101 francs 95 centimes. Exchange on London 95 francs 69 centimes. The dollar was quoted at 25 francs 42¼ centimes.

AMERICAN RADIATOR & STANDARD SANITARY CORPORATION
PREFERRED DIVIDEND
COMMON DIVIDEND

A dividend of $1.75 per share on the Preferred Stock, being the eleventh quarterly dividend, has been declared payable December 1, 1931, to stockholders of record at close of business November 16, 1931.

A dividend of 15¢ per share on the Common Stock, being the eleventh quarterly dividend, has been declared payable December 31, 1931, to stockholders of record at close of business December 11, 1931.

Transfer books will not be closed.

ROLLAND J. HAMILTON
Secretary and Treasurer

Chicago South Shore and South Bend Railroad
Notice of Dividend

The Board of Directors of the Chicago South Shore and South Bend Railroad has declared the regular quarterly dividend of $1.62½ on each share of the outstanding Class A Preferred Stock of the Company, payable December 1, 1931, to stockholders of record November 14, 1931.

BERNARD P. SHEARON,
Secretary.

PRODUCE MARKETS

Fresh egg market showed little change. Receipts 1,754 cases. Butter was steady to 1c lower with demand only fair. Receipts 5,606 tubs. Live spring turkeys and light weight hens off 1c while heavy hens, Leghorn hens and Leghorn springs were ½c lower. Receipts 6 cars and 40 trucks. Potatoes slightly easier. Receipts 71 cars with 331 cars on team track.

WHOLESALE CREAMERY BUTTER PRICES

	—Chicago— Whole milk.	Centralized.	New York.	Boston.	Philadelphia.
93 score	28½	....	29½	....	30½
92 score	27½	....	28½	....	29½
91 score	27	....	28	28½	29
90 score	26½	27	27½	28	28½
89 score	26	26	27	27½	27½
88 score	25	25½	26½	27	27
87 score	24	....	26	26½	26½
86 score	23½	....	....	26	....

BUTTER PRICES TO CHICAGO RETAILERS

Score—	Tubs.	Prints.	Cartons.
Best [92-93]	.30½-31½	31¼-32½	32½-33½
Good [89-91]	.28½-29½	30 -31	30½-31½

WHOLESALE CHEESE PRICES.

	Chicago.	Boston.	New York.	Philadelphia.
Lghns	.13½-14½			15½-15⅝
Flats				
Twins	.13½-14½	17	14 -15½	
S. Dais.	14 -14½	16⅛	14⅛-15½	15½-15⅝
D. Dais.	13½-14½			
Y. Ams.		17	15 -15½	

LIVE POULTRY—WHOLESALE.

Turkeys	17@19c	Rocks	17c
Hens	13@17½c	Leghorn springs	14c
Leghorn hens	12c	Ducks	12@16c
Old roosters	12c	Geese	12½c
Springs	16c		

FRESH EGGS.

Fresh graded firsts	26 c
Extra firsts	27@27½c
Current receipts	20@25 c
Dirties	12@17 c
Checks	12@15½c

VEAL CARCASSES.

50@60 lbs	6c	90@100 lbs	9@10c
70@80 lbs	7@8c	110@120 lbs	10@11c

WHOLESALE DRESSED BEEF.

	Yearlings.	No. 1.	No. 2.	No. 3.
Ribs	22	22	20	9
Loins	33	34½	30	13
Rounds	17	14½	14	8
Chucks	15	12½	12	7
Plates	8	8	8	4½

POTATOES.

Idaho russets, 100 lbs.	$1.20@1.40
Wisconsin cobblers	.70@ .85
Minnesota-North Dakota	.85@ .95

GRAINS IN ALL MARKETS

December Wheat.

	Open.	High.	Low.	—Close— Nov.4, 1931.	Nov.3, 1931.	Nov.5, 1930.
Chi	61½	65	60⅛	64⅝	62	73¼
K C	54⅝	57⅝	53½	57⅛	55	67⅛
Mpls	73⅝	77	73⅛	77	74⅛	70
*Dul	72	75⅛	72	75⅛	72⅝	64⅝
Wpg	67⅝	70⅛	66⅝	70⅛	68⅛	67
Lvpl	....	....	....	66⅛	66⅛	81¼
B A	51¼	54⅛	50⅝	54⅛	51⅛	....

March Wheat.

Chi	64⅝	68⅝	64½	68⅛	65⅝	76⅛
Lvpl	....	....	....	69⅛	69⅛	81¼

May Wheat.

Chi	66⅝	69⅝	65⅝	69½	66⅝	79¼
K C	58⅛	62	58	62	59⅝	73¼
Mpls	72⅛	76⅛	72¼	76⅛	73¼	75⅛
*Dul	72⅛	76	72⅛	76	73⅛	69⅝
Wpg	71⅛	74⅛	70⅝	74⅝	72⅛	73⅛
Lvpl	....	....	....	72	72⅛	82⅛

July Wheat.

Chi	66⅝	70⅛	66⅛	70⅛	67⅛	79⅛
K C	59	63⅛	58⅛	62⅝	60⅛	73⅛

December Corn.

Chi	41⅛	44⅛	41	44⅛	41⅛	71⅛
K C	38⅛	41⅛	38⅛	41⅛	38⅛	67⅛
B A	33⅛	35⅛	33⅛	35⅛	34⅛	36⅛

March Corn.

Chi	44⅛	47⅛	43⅝	47	44⅝	75⅛

May Corn.

Chi	46⅛	49⅛	45⅝	49⅛	46⅛	78⅛
K C	43	45⅛	42⅝	45⅝	43⅝	73⅛

July Corn.

Chi	47⅝	51⅛	47⅛	51⅛	48⅛	78⅛

December Oats.

Chi	25⅛	26⅛	25⅛	26⅛	25⅛	30⅛
Mpls	24⅛	26⅛	24⅛	26	24⅛	26⅛
Wpg	34⅛	35⅛	34⅛	35⅛	35⅛	26⅛

March Oats.

Chi	27⅝	28	27⅝	28	27⅝	33

May Oats.

Chi	27⅛	29⅛	27⅛	29⅛	28⅛	34⅛
Mpls	25⅛	27⅛	25⅛	27⅛	26⅛	30
Wpg	35⅛	37⅛	35⅛	36⅛	36⅛	29

July Oats.

Chi	28	29⅛	28	29⅛	28⅛	....

December Rye.

Chi	44	48	44	47⅛	44⅛	42⅛
Mpls	44	47⅛	44	47⅛	44⅛	40⅛
Dul	....	....	....	48	45⅛	40⅛
Wpg	45⅛	49⅛	45⅛	49⅛	46⅛	32

March Rye.

Chi	49	51	48⅛	51	48⅝	46½

May Rye.

Chi	50	53⅛	49⅛	53	50⅝	48⅛
Mpls	46⅛	49⅛	46⅛	49⅛	46⅝	45
Dul	46⅛	50	46⅛	50	47	45
Wpg	48⅛	52⅛	48	52⅛	49⅛	37⅛

December Barley.

Mpls	36⅝	39⅛	36⅝	39⅛	37⅛	36⅛
Wpg	41⅛	43⅛	41⅛	43⅛	42⅛	23⅛

December Flaxseed.

Mpls	1.38	1.43	1.37⅝	1.43	1.38	1.63
Dul	1.39	1.44	1.38	1.44	1.38	1.62¼
Wpg	1.06½	1.07⅝	1.05¼	1.07⅝	1.07	1.10⅝

*Durum. †Exchange $3.74. Tuesday, $3.72.

SMALL BREAK IN LARD

The lard market acted weak, despite the advance in hogs and the late upturn in grains. It was not a large affair, with a little pressure early from cash houses and fair commission house buying. The close was at net losses of 7½c, except for November, which lost 25c. Liverpool was unchanged for spot and unchanged to 3d lower on futures. Export clearances were 214,000 lbs of lard and 90,000 lbs of bacon. Hog prices were higher, with receipts smaller than a week and a year ago. Prices follow:

Clear Bellies.

	High.	Low.	—Close— Nov. 4, 1931.	Nov. 3, 1931.	Nov. 5, 1930.
May	6.40	6.37	6.37	6.25	12.50

Lard.

	High.	Low.	Nov. 4, 1931.	Nov. 3, 1931.	Nov. 5, 1930.
November	....	....	6.80	7.05	10.97
December	6.57	6.55	6.55	6.62	10.65
January	6.42	6.37	6.40	6.47	10.37
May	....	....	6.50	6.60	10.55

OFFICIAL WEATHER FORECAST.

The official forecast for today and tomorrow and yesterday's table of records follow:

Lower Michigan—Generally fair Thursday and Friday, except somewhat unsettled Thursday in north and central portions; not much change in temperature.

Upper Michigan—Generally fair Thursday and Friday, except somewhat unsettled Thursday in east portion; not much change in temperature.

Wisconsin—Generally fair Thursday and Friday; not much change in temperature.

Place of observation. State of weather. Nov. 4, 1931, 7 p.m. Central time.	Direction of wind	Temp. 7 p.m.	Highest today	Lowest last night	Precipitation 24 hours
East-central states—					
Alpena, cloudy	S.W.	42	50	42	...
Cairo, clear	N.	56	64	48	...
Chicago, clear	W.	48	54	39	...
Cincinnati, clear	N.W.	48	60	42	...
Cleveland, cloudy	W.	48	50	40	...
Detroit, clear	W.	46	54	40	...
Escanaba, clear	S.W.	42	50	36	...
Evansville, clear	N.	54	60	44	...
Fort Wayne, clear	W.	44	52	34	...
Grand Haven, clear	W.	48	50	46	...
Grand Rapids, clear	S.W.	44	52	46	...
Green Bay, clear	S.W.	42	50	36	...
Indianapolis, clear	W.	50	54	38	...
Madison, clear	S.W.	44	50	36	...
Marquette, clear	S.	42	50	42	...
Memphis, clear	N.E.	62	68	54	...
Milwaukee, clear	W.	48	54	40	...
Nashville, clear	N.	60	68	50	...
Peoria, clear	W.	46	56	32	...
Sault Ste. Marie, cldy	W.	42	44	40	.01
Springfield, Ill., clear	N.W.	50	58	38	...
La Crosse, cloudy	W.	46	54	32	...
West central states—					
Bismarck, clear	N.W.	42	56	28	...
Charles City, cloudy	W.	46	56	30	...
Concordia, clear	S.W.	52	62	34	...
Davenport, clear	W.	50	56	36	...
Des Moines, clear	S.W.	50	58	32	...
Devils Lake, clear	N.W.	36	50	26	...
Dodge City, clear	S.	54	64	34	...
Dubuque, cloudy	N.W.	46	54	36	...
Duluth, clear	W.	40	50	30	...
Huron, cloudy	N.E.	48	52	28	...
Kansas City, clear	E.	56	60	42	...
Keokuk, clear	N.W.	48	58	36	...
Little Rock, clear	N.E.	64	70	50	...
Minneapolis, clear	W.	46	52	34	...
Moorhead, clear	N.W.	56	52	32	...
North Platte, clear	S.	56	66	28	...
Oklahoma City, clear	E.	62	68	46	...
Omaha, clear	S.	56	62	46	...
Rapid City, clear	N.	54	58	38	...
Sioux City, cloudy	S.	54	60	34	...
St. Louis, clear	N.	56	60	44	...
Springfield, Mo., clear	N.	56	62	44	...
Wichita, clear	S.E.	60	64	42	...
Williston, clear	N.W.	42	52	32	...
Eastern states—					
Albany, cloudy	S.W.	48	56	48	...
Atlanta, clear	N.W.	68	72	48	...
Boston, clear	W.	50	60	48	.02
Buffalo, cloudy	W.	46	48	46	...
Charleston, clear	S.W.	62	70	50	...
New York, clear	N.W.	54	60	48	...
Oswego, cloudy	N.W.	48	50	50	.01
Philadelphia, clear	N.W.	58	62	52	...
Pittsburgh, clear	W.	46	54	42	...
Raleigh, clear	N.W.	64	72	46	...
Washington, clear	N.	56	66	48	...
Gulf states—					
Abilene, clear	N.E.	66	76	50	...
Amarillo, clear	S.E.	58	68	40	...
Birmingham, clear	N.	66	80	50	...
Brownsville, clear	E.	72	80	62	...
El Paso, cloudy	E.	68	78	46	...
Fort Worth, clear	N.W.	72	82	60	...
Galveston, clear	S.	72	78	64	...
Jacksonville, clear	E.	64	72	48	...
Miami, rain	N.	70	74	74	.32
Mobile, clear	S.W.	66	72	50	...
New Orleans, clear	S.W.	72	76	58	...
San Antonio, clear	E.	76	80	62	...
Shreveport, clear	N.E.	78	84	58	...
Tampa, clear	N.	66	76	60	...
Vicksburg, clear	N.	74	80	58	...
Mountain states—					
Boise, cloudy	N.W.	64	66	44	...
Cheyenne, clear	N.	54	64	32	...
Denver, clear	N.E.	64	68	36	...
Havre, clear	E.	40	52	34	...
Helena, clear	W.	50	58	42	...
Lander, clear	N.W.	52	62	30	...
Miles City, cloudy	N.	50	56	32	...
Phoenix, clear	S.	86	92	56	...
Pueblo, clear	E.	58	64	30	...
Salt Lake City, clear	W.	56	66	46	...
Santa Fe, clear	S.E.	52	66	36	...
Yellowstone Park, clear	N.	44	58	32	...
Pacific states—					
Fresno, clear	Calm	84	86	56	...
Los Angeles, clear	S.W.	68	88	56	...
Portland, Ore., cloudy	S.E.	60	64	48	...
San Diego, cloudy	W.	66	80	54	...
San Francisco, cloudy	W.	58	68	50	...
Seattle, Wash., cloudy	S.W.	58	58	46	...
Spokane, cloudy	N.E.	54	56	42	...
Walla Walla, cloudy	S.W.	50	52	42	...
Canadian—					
Battleford, cloudy	N.	30	42	24	...
Calgary, cloudy	S.	38	44	26	...
Edmonton, clear	S.E.	30	46	20	...
Medicine Hat, clear	N.E.	36	50	28	...
Minnedosa, clear	N.W.	36	44	24	...
Montreal, clear	N.W.	40	46	40	...
Quebec, cloudy	S.W.	38	42	38	.28
Qu'Appelle, clear	W.	34	46	32	...
The Pas, cloudy	N.W.	36	40	30	...
Toronto, clear	S.W.	42	52	42	...
White River, cloudy	Calm	30	42	32	...
Winnipeg, clear	N.W.	38	48	30	...

RESORTS AND TRAVEL

Ocean Travel.

SOUTH SEAS & ORIENTAL CRUISE
PREMIER VOYAGE OF A NEW SHIP
MARIPOSA

• A sparkling debut more than three months long . . . that will *never* desert your memory . . . that needs no engraved invitation . . . no outlay your most cautious budget can not meet!

• A debut in a babel of strange tongues, whispering romance from 19 far ports, in 14 exotic lands. Waikiki... Suva...Pago Pago...Sydney...Bali... Singapore...Hong Kong...Kobe...but why go on? Let us send you our fascinating booklet, in which you'll find them all!

• *This is no ordinary cruise!* Your ship is a sovereign of the sea. Each port of call awaits her coming, ready with a royal celebration! In vivid gayety and surpassing service she'll show you what it means to travel with a sovereign!

• The "Mariposa" leaves New York January 16, via Havana and Panama Canal, sailing for the South Seas and the Orient from San Francisco February 2, from Los Angeles February 3.

The moderate cost will surprise you. Inquire for full particulars at any travel agency, or our offices

Shore excursions directed by American Express

19 STRANGE PORTS
14 EXOTIC LANDS
•
FARES
$1500 up from NEW YORK SAILING JAN. 16
$1250 up from SAN FRANCISCO SAILING FEB. 2

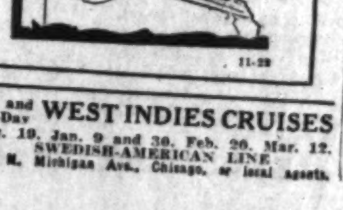

MATSON LINE
535 Fifth Ave. • MU 2-3684 • New York City
140 So. Dearborn • RAndolph 8344 • Chicago

INTOURIST
TRAVEL IN RUSSIA
INTOURIST, Inc., 30 W. Washington St., Chicago

17 and 18-Day WEST INDIES CRUISES
Dec. 19, Jan. 9 and 30, Feb. 20, Mar. 12.
SWEDISH-AMERICAN LINE
181 N. Michigan Ave., Chicago, or local agents.

Want Ad INDEX

Want Ad Offices
1 South Dearborn St. — Tribune Square — 1101 East 63d St.

ADTAKER—SUPERIOR 0100
The more you tell, the quicker you sell

Auction Sales
Automobiles—
Passenger Cars
Trucks
Wanted
Loans
Tires
Credits
Motor Trucks to Rent and Wanted
Barter and Exchange
Billiards and Bowling
Board and Lodging
Board and Room Wanted
Building Material
Business Opportunities—
Business for Sale
Partnerships and Investments
Distributors
Concessions and Locations
Business Equipment
Business Service
Wanted
Business Personals
Business Directory
Bus Transportation
Cemeteries
Clothing, Furs, etc.
Dancing Schools
Death Notices
Dogs, Cats, Birds, Poultry, etc.
Dressmaking and Millinery Schools
Financial
Florists
Help Wanted—Male
Help Wanted—Female
Hotels and Apartment Hotels
Home Furnishings
Home Furnishings Wanted
Household Appliances
Hunting Property and Privileges
Instruction
Jewelry, Watches, etc.
Legal Notices
Loans—Personal Property and Salary
Lost and Found
Machinery and Equipment
Mortgages for Sale
Moving, Storage [see business directory]
Monuments
Musical and Dramatic
Musical Instruments
Office Devices
Office Furniture, Files, Safes
Parcel Post and Express
Patents, Patent Attorneys
Personal
Pianos [see musical instruments]
Printing Machinery and Supplies
Radios and Supplies
Real Estate—
Apartment Buildings
Co-operative Apartments
Houses
Houses Built to Order
Vacant
Oak Park, Austin
Suburban
Other Cities
Resorts
Farm Lands
Wanted
For Exchange
Loans
Room and Board Wanted
Situations Wanted
Stocks and Bonds
Store Fixtures
To Rent—
Rooms
Houses
Apartments
Apartments and Rooms to Share
Stores
Offices and Shops
Manufacturing Property
Floors and Lofts
Buildings
Travel Opportunities
Trade Schools
Typewriters and Supplies
Undertakers
Wanted—To Rent

LOST AND FOUND.

COAT—LOST—GREEN PLAID, BLACK ... ford. George-Sheffield-sts. Wed. ...

DOG—LOST—BROWN AND WHITE ... lish setter, 2 brown ears and ... answers to name of Bell; liberal reward. Des Plaines 3047J.

DOGS—LOST—WIRE HAIRED FOX TERriers, male and female. Reward. No questions asked. Phone Lake Forest 1348.

DOG—LOST—POLICE; GREYHOUND ... ture; 2 ft. high; reddish tan color; reward. Call Bittersweet 1285.

DOG—LOST—WIRE HAIRED FOX ... answers to Laddie. Reward. ...

DOG—LOST—BLACK AND WHITE ... gle; reward; $15. Fairfax 2671.

DOG—LOST—FOX TERRIER ... Reward. Triangle 1688.

DOG — LOST — WHITE FRENCH POODLE. Sun. p. m., State-Rand.; lib. rew. ...

DOG—LOST—BLACK CHOW ... and Leavitt. Graceland 5150.

DOG — LOST — RED PEKINGESE ... worth or nr. suburb. Wed. Rew. ...

FOUNTAIN PEN—LOST—SOLID GOLD ... graved A. B. Sherwood ... eral reward. Sheldrake 9789.

KEY CASE—LOST—CONT. KEYS ... owner. Thurs. or Fri. ...

POCKETBOOK—LOST—LARGE, BLACK ... ber clasp, vic. State-Lake theater ... for keys, credentials, etc. ... Louise Carruthers. Austin 5214.

POINTER—LOST—FEM. BROWN ... on head, brown spots on body ... gait; rew. River Grove 1700 ...

PURSE—LOST—ON NORTHBOUND ... way car, 8:15 to 8:30 Wed. ... money, return other contents. ...

RINGS AND BROOCH—LOST—IN ... chamois bag. Keepsake. Rew. ...

WATCH—LOST—LADY'S, WHITE GOLD ... gin, with band, Cottage Grove ... Racine-av. street car or vicinity. ... Phone Dorchester 4874.

WATCH—LOST—LADY'S GOLD ... Monday. Monogram M. G. Rew. ...

WRIST WATCH—LOST—MAN'S ... Tues. Rew. $10. Call Nevada 3844.

REWARD

will be paid for the return of diamond flexible necklace with pear shaped pendant ... diamond pendant that was lost at ... on North Wacker drive or in Yellow taxi the night of November 2nd.

MR. COLFORD. WABASH ....

PERSONAL.

PERSONAL—WILL THE TAXICAB DRIVER who accepted a fare in the vicinity of 35th and Prairie-av. on Nov. 3, 1931, between 9 and 10 a. m. communicate at once with N. J. Tierney of TOPLIS & HARDING, Wabash 8488, or PINKERTON'S NATIONAL DETECTIVE AGENCY, Inc., Superior 7567? Fare described as: Male, ... 35 years; may have carried small ... case.

WANTED — INFORMATION REGARDING Helen R. Washington, formerly of ... Mich., sister of James O. Ridgley. Any information concerning her should be given to S. T. Whatley, General Agent, Aetna Life Insurance Co., Suite 1914, 1 N. La Salle-st., Chicago.

NOT RESPONSIBLE FOR ANY DEBTS made by any one except myself. JOSEPH POLAK. 2539 S. Turner-av., Chicago, Ill.

RAY CHRISTIAN—IF FURNITURE AT ... belongs are not called for in 5 days same will be sold. Geo. Schroeder.

NOT RESPONSIBLE FOR DEBTS CONtracted by any one but myself. JAMES BARTUCH, 1434 W. Harrison-st.

GODFREY JOHNSON, MISSING ... call at 3343 Grenshaw-st. Anna Johnson.

WILL NOT BE RESP. FOR ANY DEBTS contr. by any one but myself. A. H. Schen...

WILL NOT BE RESP. FOR DEBTS CONTR. by any one but myself. E. J. LITTLE ...

NOT RESP. FOR ANY DEBTS CONTR. BY any one but myself. Harry Kirkland.

NOT RESP. FOR ANY DEBTS CONTR. BY any one but myself. M. C. STOLTZ.

TRAVEL OPPORTUNITIES.

Bureaus.

4 DRIVERS, LEAVE FRI. CALIF. ALL NEW CARS, $10 ONLY CHARGE. Also take pass. at special low rates; ... 25 E. Jackson, R. 1321. Har. 5084.

LIMOUSINES DAILY, NEW YORK, ... Destination guaranteed; insurance. U. S. LIMOUSINE LINES, INC., Hotel Grant, 6 N. Dearborn. ...

WANT MAN OR MARR. CPLE. DRIV. CAR Cal. You pay gas, oil; take 2 pass.; ... reas. 7 W. Madison, R. 1402.

N. Y., $13; FLORIDA, $20; CALIF. ... Seattle, $28; Denver, $14; Dallas, $14. Natl. Travel Show, Hotel Wacker. ...

WANT CPLE. TO DRIVE CAR CALIF. 203 N. Wabash, Rm. 1920. Dear. ...

N. Y., CAL., FLA.—RELL OWNERS ... range thru us. Fairway, 8N. Clark, ...

Individuals.

Both readers and advertisers are urged to exercise caution in arranging automobile transportation with other individuals. References should be carefully investigated.

YNG. MAN WANTS TRANSPORTATION TO Los Angeles; help drive and pay own expenses; refs. exchanged. Nolan, Grace. ...

CPLE. DRIVING PHOENIX, VIA TEXAS, take 1 lady; ref. exch. Nevada ...

HOME FURNISHINGS WANTED.

ATLANTIC 2290.

PHILPOTT'S BUYERS MEAN MONEY TO You. See us first. ARTHUR R. PHILPOTT.

CALL CRAWFORD 3850 FOR HIGHEST cash prices on your furn., rugs and electric radio; prompt serv. Spaulding Furniture Co.

USED FURN., RUGS, STOVES, ELEC. RAdios bought. Highest prices paid. We call anywhere. NEVADA 1150. Acme Furniture.

DUTCH'S FURN. HSE.—WE WILL PAY the highest cash prices for your used furnishings. We call anywhere. Canal 1851.

HIGHEST CASH PRICES PAID FOR USED furn., rugs, stoves, and elec. radio; we call anywhere. Homan Furn. Ph. Kedzie 1...

HIGHEST PRICES PAID FOR FURN., radios. Call anywhere. Brown. West 2181.

HIGHEST PRICES PAID FOR FURN., rugs, stoves. Call anywhere. Brunswick ...

TYPEWRITERS AND SUPPLIES.

UNDERWOOD, VERY LATE MODEL, $60; no junk. Address L 281, Tribune.

ROYAL, $22; CORONA PORT., $20; REMington, $20. Pruitt. 180 N. La Salle.

SITUATIONS WANTED—MALE.

Bookkeepers and Clerks.

...—MAN, 30, 8 YRS. EXP., FULL ... type, write shorthand. Seeley 4404.

...—GEN. OFFICE MAN, 29, MARR.; ... exp.; full charge. Palisade 9636.

...—GENTILE; 4 YRS. OFFICE ... best references. Drexel 0033.

Accountants and Auditors.

...WTD—C. P. A.: MONTHLY ... financial statements; taxes, estate ... books adjusted; best refs.; reas. ...

...—EXPERT. SMALL SETS KEPT. $15 ... impl.; audits. Dear. 0450.

Executives and Managers.

HOTEL MANAGER.

...profitably operating Chicago hotel of ... desires larger opportunity; aggres... character and ability will stand ... investigation. ADDRESS L ... TRIBUNE.

BANK MAN.

...experienced departmental and in... account analysis, installation serv... department organization. 15 ... experience; Chicago or out... Address L 276, Tribune.

...WITH 10 YRS. BANKING EXP. IN ... estate loan dept., now operating in... desires connection with first ... as representative in one of ... fastest growing suburbs. Address ... Tribune.

...APT. HOTEL—WANT COMPL. ... thoro. and valuable exp.; also ... exp.; can improve your in... reliable reference. Address O 240, ...

...PROFESSIONAL APT. MGR.—EXPERT ... high class house. 5250 Wellington.

...A1 STENO., SALESMAN, EXP.; YG. ... man. Address L 392, Tribune.

Professions and Trades.

...MECHANIC—ALL AROUND. IGNI... Address L 510, Tribune.

...CARPENTER-CONTRACTOR WANTS WORK ... or hour. Porches, garages, any kind ... reas. rates. Ph. Beverly 4626.

...—ALL AROUND MAN: GOOD ... low prices. Call Diversey 4347.

...—PHARMACEUTICAL, ORGANIC ... inorganic; reg. phar., 6 yrs. experi... Address K 346, Tribune.

...—MECHANICAL, 16 YEARS' ... educ. Phone Austin 2711.

...—A1 OPERATING, MAINT., OR ... Normal 8736.

...LOCKSMITH, GRINDER—EXPERT. ... Address L 228, Tribune.

...—MAINTENANCE, FIREMAN ... Address K 354, Tribune.

...PAPER, CALCIM.—I DO NEAT ... reas. Bittersweet 8261.

...PAPER, CALCIM.—I DO NEAT ... reas. Palisade 2643.

...PAPERHANGER—27 YRS., MAR... refs. Van Buren 3163.

...REPAIRMAN—2 YRS.' EXP. GEN... refs. Address O 341, Tribune.

...MAKER—ALSO DESIGNER, 25 ... Address 1005 Wis-av., Oak Pk.

Clubs, Hotels, and Restaurants.

...FOR PRIV. FAM.: EXPD. ... care; own repairs; willing. ... refs. Address L 383, Tribune.

House Servants.

...COOK, HSMAN. — NEAT COL.: ... Atlantic 3343.

...COOK AND MAID—CPLE., ... city refs. Oak. 7439.

...AND MAID—COUPLE, JAPANESE; ... good refs. Lincoln 8762.

...—COLORED; HAVE WORKED 12 ... well known Chicago family; very ... would like permanent place in ... suburbs; man first class cook, house... excellent maid, waitress. Ad... Tribune.

...—ING., AUSTRIAN; WIFE GOOD ... man hseman., able serve, drive ... go anywhere. Grace. 2224.

...—MARR., GEN. HSWK., CHAUF. ... West 5057.

...—SWEDISH PLAIN COOK, CHAUF., ... anywhere. Went. 9569. Tong.

...—PORTER, JANITOR; MID. AGED, ... Prospect 6548.

Chauffeurs.

...—SINGLE, WHITE, A1 DRIV... 15 yrs. exp.; moderate wages; ... Phone Mohawk 2774.

...—LICEN.; ALSO HOUSEMAN; ... refs. sober. Lake View 1701.

...—WHITE, PRI. GOOD REF.; GOOD ... careful driver. Ph. Sunnyside 8097.

...—WHITE, RELI. CAREFUL DRIV... exp.; ed. refs. Atlantic 0016.

Janitors and Porters.

...MAN—WATCHMAN, EXPD. IN ... hotel, reg. bar. Dorchester 3635.

Stenographers, Typists, Etc.

...WTD—YOUNG MAN, STENO... knowl. bkkg.; work for ... Boul. 0968.

Miscellaneous.

...SHIPPING CLERK, CHAUF... or Porter — Capable taking chge. ... refs. Address K 305, Tribune.

...FOR RM. AND BOARD, AGE 38. ... Address L 203, Tribune.

...WITH NEW SEDAN WANTS LIGHT ... or drive salesman. Fair. 3180.

SITUATIONS WANTED—FEMALE.

Bookkeepers and Clerks.

...—YOUNG; FULL CHARGE ... exp.; reas. sal. Enc 5131.

...—FULL CHG. TYPIST. COR... details; 8 yrs. Columbus 9008.

...STENOGRAPHER—EXPERI... charge. Columbus 5475.

...—STENO.—5 YRS. EXP.; CAN ... chg. an. off. Key. 4886.

...STENO., GEN. OFF.—3 YRS.' EXP. ... salary, worth to you. Brun. 4342.

...GEN. OFFICE WORK—4 YRS.' ... Keystone 5989.

Professions and Trades.

...—NEW, RPRS., PCHS., ROOFS. ... steady; exp. age 32. Sunny. 2247.

Domestics and Cooks.

...GIRL FOR YOUR REQUIREMENTS—... cook, child's nurse, or hskpr. Attends ... 3 hrs. daily. Stay or go home nights. ... Miss Stone. Rand. 2637. Explain needs ... will send the right girl. No charge.

...WORKING GIRLS' HOME FOR ... help. City refs. Oak. 7314.

...FOR CHILD OVER 2 YRS.; LT. ... woman, 25; rel. Edge. 0923. Conroy.

...WHITE WOMAN—FINE CK., HSKR. ... Go anywhere. Beverly 2689.

...HSKPR.—BRIGHT GERMAN-AMER. ... children; stay nights; goes to ... daily. Miss Lueder. Div. 5841.

...—HSKPR., WHITE, THORO. EXP., ... in apt. or empl. cpl., best ref. ...

...COL.; NEAT; LAUNDRESS ... hswk., thoro. cleaning; half, ... stay. A-1 refs. Vict. 4892.

...NEAT, YOUNG, LIGHT COL.; MAID, ... laundress; love children; hswk., clean ... $7-$9. Exp.; stay, go. Vic. 2989.

...EXCEL. COL. NEAT, ABLE TAKE ... serve well; best refs.; half, all ... Ken. 7433.

...—COL.; GOOD LAUNDRESS; LIKE ... $7-$9; stay, go. Oak. 2760.

...COL.; EXP. WORKER, $6-$9; RELI. ... Sund. Atl. 0181.

...BAKE, SERVE, GEN. HSWK. ... care chil.; neat col. Calum. 4217.

...MAID, OR GEN. HSWK.—WHITE ... refs. Ard. 2501. Apt. 20.

...AND SERVE PARTIES AND DIN... 50c h. hour. Wellington 6793.

...HIGH CLASS [GERMAN], WITH ... references. Ph. Wellington 7218.

...GERM.-AM. EXP. BAKING, SERV... $12-$15 wk. Nev. 10463.

...EXP. NEAT COL.; RELI.; GOOD ... or go. Drexel 8682.

...COL.; GD. HOUSE MAID; DAY ... ref. Engl. 2660.

...HSWK. WASH.—HIGH CLASS COL. ... clean, active wrkr. 88. Drex. 1961.

...COL.; TEAROOM; NO SUNDAY ... Delaware 3747.

...PRIV. FAMILY; STAY NIGHTS; SO. ... do catering also. Drex. 2279.

...HOUSEWK.—EXP. WOMAN; CITY ... Delaware 3747.

...GENERAL WORK OR HALF DAY ... Phone Douglas 3816.

...—ALL RND. HANDY GIRL, 30, ... moving to Calif.; like children; ... best refs.; good home more ... Belmont 3729 after 6 p. m.

...GENERAL HOUSEWORK— ... references. Boulevard 3166.

...HSWK.—2 IRISH GIRLS; EXP. ... Kenwood 4733.

...LIGHT WORK; IRISH GIRL; CARE ... infant; exper. Yards 4652.

...GEN.; CAPABLE GIRL; NEAT; ... Hum. 2237.

...LIGHT, OR CARE CHILDREN; ... stay or go. Lake View 9443.

...GEN. MAID—NEAT COL. GIRL; ... exp.; ref. Engl. 7281.

...GEN.; SWEDISH GIRL; GOOD ... 7383.

...GEN.; ALL OR HALF DAYS, 35C. ... Call all week. Drexel 0412.

...BY DAY; EXPERIENCED; FINN... Bittersweet 4093.

...GERMAN GIRL; GOOD COOK; ... hswk.; ref. Plaza 0151.

...COL.; HALF, ALL DAY, BY DAY ... refs. Drexel 7890.

...HSWK. OR 2D WK.—SWEDISH WOM... part time. Diversey 1021.

...GEN.; COL.; A1 COOK, MAID; ... Ken. 0333.

...COL.; COOKING GEN. WORK; EXP. ... $15; ref. Oak. 4768.

...BOHEMIAN; HSWK., COOK... nights; $12-$15. H.P. 4930

...HSWK.; EXP. IRISH GIRL; ... stay; gd. refs. Vin. 1048.

...GERMAN; GEN. HSWK.; REF.; S. ... Dorchester 5025.

...SECOND, OR GEN. HSWK.; YOUNG ... girl. Sheldrake 6128.

...GIRL WANTS PART TIME WORK ... school and Sat. and Sun. as mother's ... Call Dearborn 3122.

Housekeepers and Caretakers.

...KEEPER—MIDDLE AGE; RELIABLE. ... family. Sheldrake 4425.

...KEEPER — EXPERIENCED; GOOD ... in or out of city. Kedzie 5520.

...EXP. NEAT EX. COOK. GOOD ... sal.; adults; ref. Edge. 6385.

...—POSITION IN FAMILY. GOOD ... Beverly 1244.

HAROLD TEEN—SAFETY FIRST

SITUATIONS WANTED—FEMALE.

Housekeepers and Caretakers.

HOUSEKEEPER—RELIABLE; 30 YEARS OF age, with child, desires position in respectable home; take complete charge; references. Phone Cedarcrest 4889.

HSKPR. — HUNGARIAN, JEWISH WOMAN of 35, in motherless home or by priv. family. Good cook, like children. Address L 463, Tribune.

HSKPR. OR 2D WORK—BEST REFS.; Swedish; S. or N. Side. South Shore 2926.

HSKPR.—RELIABLE DESIRES POSITION in good home. Address L 92, Tribune.

HOUSEKEEPER — GERMAN, CAPABLE, very efficient; best refs. Ph. Lincoln 6255.

HSKPR.—JEWISH-AMER. WOMAN; GOOD refs. Briar. 6937.

Nurses and Governesses.

GRAD. INF. NURSE—FULL CHG. 1 INF. Will leave Chi. Refs. $15. Edg. 7788.

GOVERNESS—ELDERLY BUT ACTIVE; EXpert physical, mental care, problem child, invalid; will travel. Bit. 3878, Apt. 1.

NURSE—INFANTS OR CHILDREN'S; STDY. or part time, by competent Danish girl; best references. M. Torp. Merrimac 4244.

NURSE—PRACT.; GD. CK.; PREF. S. S.; gd. refs.; assist with hswk. Blue Isl. 2102.

NURSE—EXP. INFANTS, SML. CHILDREN, willing helper; exc. refs. Palisade 8867.

NURSE, GOVERNESS, HSKPR.—EXPD.; small salary. Victory 10384.

NURSE—EXP., 2 YRS.' HOSP. TRAIN.; care invalid; reli.; ref. Bitt. 3969.

NURSE—INFANT OR CHILDREN EXPERIence, capable; best ref. Ph. Superior 5935.

NURSE—EXP., PRAC., CALM; CONSIDERate, patient; refs.; reas. Buck. 4638.

PRAC. NURSE—2 YRS. HOSP. TR.; WIDE exp., all cases, drs. pats.; ref.; gd. cook; stay or go home nites; $15. Div. 2971.

Laundresses and Day Work.

DAY'S WORK — EXP. DANISH WOMAN; Wed., Thurs., Fri. $3.15. Yards 5510.

DAYS' WORK—COL.; CLEANING; GOOD refs. Douglas 9223.

LDRY., IRON., CLEANING WINDOWS—Exp.; Swedish; $3, car fare. Calum. 3238.

LAUNDRESS — COL.; CLEAN WINDOWS, woodwork; good ref.; $3. Oak. 2760.

LAUNDRY-CLEANING — BY DAY; EXP. col. woman; refs. Phone Kenwood 4849.

Stenographers, Typists, Etc.

SECRETARIAL STENOGRAPHER—SELLING exp., desires position. Rogers Park 8789.

SWITCHBD., TYPIST, RECEPT.—4 YRS.' exp.; comp., intell. M. Ten Eyck. Del. 0772.

SECY.-STENO.—8 YRS. EXP. 6 YRS. ONE firm; capable, effic.; A1 ref. Rog. Pk. 5466.

SEC.—EXPERT; 16 YRS.' EXP.; CONSIDER any perm. pos. with future. Austin 6713.

SECY.-STENO.—KNOWS BKKPG., SWBD., cap., eff.; 4 yrs. exp. Fairfax 3112.

SECY.-STENO.-BKKPR. — EXPERIENCED, desires permanent location. Wentw. 8980.

SITUATION WTD.—STENO.-TYPIST. SOME exp. gen. ofc. wk.; wk. for very sm. sal. Boul. 0968.

STENO.—ALL OFFICE DUTIES; 21; GENtile; pleasing; reas. Miss Dixon. Dix. 5842.

STENO.—7 YRS.' EXP.; OFC. DET.; HRD. wkr.; init.; neat; ref.; mod. sal. Av. 2590.

STENO.-DICTAPHONE—GD. TYPIST; RAP. ld. dict.; gen. off. work exp. Buc. 9555.

STENO.—FAST, ACCURATE; 7 YRS.' EXP.; exp., exc. abil., yng., gd. app. Hum. 0655.

STENO.-SECY.—5 YRS.' EXP. R. E. MTG., some legal; capable. Kedzie 4515.

Miscellaneous.

HSWK., CARING FOR CHILDREN, ADdressing envelopes, typ., sewing; work several nights a wk. L. H. M., 3737 N. Drake.

LADY—EMPL. YOUNG, CARE CHILDREN eves.; light wk.; exch. rm.; N.S.Rav. 1173.

WOMAN—YG., DESIRES BD., RM., EXCH. for few hrs.' hsw. Div. 0214 bef. 11 a. m.

WANTED—MALE HELP.

Stores and Offices.

MAN—EXCELLENT OPPORTUNITY IN REtail book store. Man, 30-40, intelligent, active, poised, able to meet public. Must know books. Exper. des., but not neces. Oppor. for adv. to pos. of buyer. $25 to start. Tell all in first letter. Address P N 410, Tribune.

MERCHANDISING MAN

with creative ideas for selling foods. Only one with A-1 references need apply; state age, experience, salary, etc. ADDRESS Y S 586, TRIBUNE.

TEMPORARY HELP.

In loop and outlying department stores. Sales experience necessary. Age 21 to 35 years. Immediate work. Suite 1418, 5 S. Wabash-av. 10 a. m. Thursday.

YOUNG MAN FOR PURCHASING DEPT.

We want a young man, about 25 years old, with some buying exp.; one who is familiar with purchasing dept. records; Give complete information as to age, exp., and education. Address X A 75, Tribune.

Boys—Office and Factory.

BOYS—OVER 16. PERMANENT POSITIONS on estab. routes. 738 E. 83d-st.

Executives and Managers.

MANAGING PRINTER

WANTED—A man with experience in management of a magazine printing plant, fully competent to take charge of rotary and flat presses, plan the work, manage the men, and produce high grade printing economically. This position necessitates residence in Central Ohio. Apply by letter, giving age, detailed description of past experience, references, and amount of present or last salary. Address N C 39, Tribune.

Professions and Trades.

AUTO BODY AND FENDER MAN—EXPERT. Good welder. Address L 232, Tribune.

BOX MAKER—WITH CRATING EXPERIence only need apply for part time work at once; live south. 8440 S. Chicago-av.

CASUALTY INSURANCE INSPECTOR—Must hold Wisconsin boiler and elevator work cards. Others need not apply. Address F C 428, Tribune.

ELECTRICIAN—TO DO ELEC. WORK IN exch. for part rental. Pens. 8149.

ESTIMATOR—WITH SET-UP PAPER BOX experience. Preference given to man who has a general knowledge of office routine. Address Y P 434, Tribune.

FURRIERS—3; MUST BE GOOD IN ALterations. 2538 W. Greenfield-av., Milwaukee, Wis.

FURRIER—ALL AROUND MAN, EXPERIenced only. Rm. 801, 37 S. Wabash.

METALLURGIST.

Young man; metallographic and practical steel mill experience necessary. Excellent opportunity to right man. ADDRESS Y S 588, TRIBUNE.

TAILOR—EXPERIENCED. APPLY AT ONCE. Spotless Cleaners, 1160 N. State-st.

Clubs, Hotels, and Restaurants.

FOOD CHECKER—FOR CAFE; EXPERIenced; references required; must furnish small cash bond. Apply Room 1318, 162 N. State-st.

Salesmen, Solicitors, Etc.

A RARE OPPORTUNITY

for forcible salesman to connect on ground floor with advertised patent apparatus sold to apt. house owners on a plan unconditionally guaranteeing that payments come out of savings. Can expect from $40 to $100 a week. See Sales Mgr., 10 to 4 only, Suite 816, 29 S. La Salle-st.

A MAN

mechanically inclined; must be neat, honest, and willing to work hard for promotion. Apply 9:30 to 11 a. m. only. Sales Manager Room 1502, 66 E. South Water-st.

A Permanent Connection.

Excellent opportunity for salesman with extensive business exp. and sales ability; replies confidential. Address Y Y 488, Tribune.

A CATHOLIC SALESMAN.

Good appearance, dignified work; leads. Room 1013, 64 E. Lake-st.

AN UNUSUAL OPPORTUNITY FOR SALESman with car, to call on business men; live leads; conditions are actually favorable to our business. Apply Rm. 613, 192 N. Clark.

AT ONCE.

Three intelligent, neat appearing men who desire a permanent connection with national organization; must be willing to work 8 hours a day and start at our terms. This means about $40 per week to start. If you mean business apply Employment Manager, Room 618, 203 N. Wabash-av.

ATT. CATHOLIC SALESMEN

Big commission and bonus; a real proposition for live wires; experienced magazine men given preference. D. O'Brien, 360 N. Michigan, 4th fl., London Guarantee Bldg.

AUTOMOBILE SALESMEN—[5], EXP., FOR trucks and passenger cars, with floor play. Apply 2447 S. Crawford.

WANTED—MALE HELP.

Salesmen, Solicitors, Etc.

CIRCULATION MANAGER.

Athletic pub.; must be able to org. citywide crews. Apt. 12, R. 252, 4013 Milw.-av.

CITY SALESMEN

to sell radios for manufacturers. 1493 MERCHANDISE MART.

COUPON MEN—$50 OR MORE WK.; PAY daily; new deal. 721 N. Michigan, Suite 6.

Do You Want $5 Hourly?

PERSONAL AND BOXED XMAS CARDS—Earn $35 to $75 weekly in spare time with INDIVIDUAL Personal Cards. Daily cash commissions. Monthly cash bonuses. Our 3 BIG BOX ASSORTMENTS bring 100 and 200% profit. Exp. unnec. Free sample book. INDIVIDUAL GREETING CARD CO., 5TH FLOOR, 220 S. STATE-ST.

EARN $4 EVERY HOUR

With our FREE $10 sample book selling the FAMOUS ARTISTS' line of XMAS greeting cards. No experience needed. FULL OR SPARE TIME. LIBERAL COMMISSIONS AND DOUBLE CASH BONUSES assure you large daily income. Our 3 XMAS BOX ASSORTMENTS, together with a special box of 15 Initialed Cards at 25c, will easily add $10 to your other daily earnings. Join our nationally famous organization RIGHT NOW.

The Process Engraving Co.,

Loop office, 209 S. State, 17th Floor. North Side, 4554 Broadway, Room 324. South Side, 6306 Cottage Grove-av., R. 413

EARN $4 AN HOUR.

WE PAY BIG CASH COMMISSIONS AND BONUSES for selling the finest and most reasonably priced Xmas card line in the country. FREE $12 SAMPLE BOOK starts you earning big money at price. ALSO 100% profit for you selling our THREE BOX ASSORTMENTS in beautiful gold gift boxes.

THE CAMBRIDGE PRESS,

3d floor, 202 S. State-st. Chicago.

FAST RED HOT 25C SELLER, 23C PROFIT. Money daily. Rm. 1008, 127 N. Dearborn.

ELECTRIC REFRIGERATOR

salesmen—We are conducting an intensive campaign for the sale of electric refrigerators. Leads furnished by intensive advertising. Young men with satisfactory references will be given necessary training. See MR. SCHUTZE, 10 a. m. to noon and 2 to 4 p. m. only. Room 1035, 125 S. Clark-st.

COMMONWEALTH EDISON COMPANY.

Exceptional Opportunity.

National manufacturer has openings for 4 neat appearing men, between 20 and 27 years of age, living on North Side, able to furnish good references. Drawing account guaranteed for first 60 days. Apply MR. HURLEY, 3004 LINCOLN-AV.

INSURANCE MEN — SELL PENNY-A-DAY Life Ins. Rm. 603, 166 W. Jackson.

HARRIS SALESMEN MAKE MONEY.

Want 10 good salesmen, prepared to work immediately.

Good appearance, character and willingness to work all you need to succeed.

No schooling, no samples to carry, everything ready to write orders.

If you will work you can make money at once and at the same time prepare yourself for advancement.

HARRIS BROTHERS COMPANY, 1349 W. 35TH-ST. ASK FOR MR. COWELL.

Here Is Real Money Maker!

Best Christmas card seller. 21 gorgeous designs, sell for 65c as fast as you can show them. Room 214, 711 S. Dearborn.

LACQUER SALESMEN—

With car; north or west side following. Call South Chicago 3868 for appointment.

LIVE WIRE MEN

for Harvey's Hair Grower, for dandruff, falling hair, dry scalp, etc. Call on drug store trade. Deposit of $2.25 required for samples; returnable. Apply 7341 Vincennes-av.

MAGAZINE SALESMEN.

Experienced men only. City or road work on new attractive club offers, paying maximum commissions. Apply before 12. See Mr. Dalton, 508 S. Dearborn. Room 1135.

MAN—SELL TIES FOR 25C; LARGE COMmission. Total investment $1.60. ROYAL CROWN MILLS, 229 W. Washington.

MALT SALESMEN — FAMILIAR WITH malt trade and malt users in Greater Chicago territory, to sell a new malt product. Address E 398, Tribune.

MEN

to sell candy line. Fast seller. Excel. commission. Car allowance. 908 S. Western-av.

MEN — DEPRESSION-PROOF ITEM; COM. $8.75; sells for $17.75; every merchant buys on sight; sold also on time. Seeing is believing. Call Chapman's, 2531 W. 18th-st.

MEN—DO YOU WANT $15 PER DAY? 5 min. will convince you that this is the fastest money in town; no selling; no samples; live wire only. R. 1108, 63 E. Lake-st.

MEN — DEPRESSION PROOF ITEM; COM. $8.75; sells for $17.75; every merchant buys on sight. Sold also on time. Seeing is believing. Call Chapman's, 2531 W. 18th-st.

MEN — TO CALL ON OLD CUSTOMERS; earnings about $30 a week. Manchester, 340 W. Huron-st., 1 to 4 p. m.

MEN—SELL 1ST QUALITY GUAR. FULL fash. hosiery; wholesale prices. Central Hosiery Mills, Room 811, 327 S. La Salle.

MEN—10. CITY, SUB. TO SELL AUTO heaters; pref. men with cars. 53 W. Jackson. R. 447.

MEN—INTELLIGENT, WITH KNOWLEDGE of accounting; can earn upwards of $250 mo. L. J. Robinson, 134 N. La Salle, R. 808.

MEN—SOMETHING NEW. SELLS FOR $1; You keep the $1. 5 S. Wabash, R. 613.

MEN — WITH CARS WILL BE GIVEN steady employment. 219 W. Van Buren.

MEN—$35; MONEY EVERY NITE; LITTLE less while learn. R. 802, 218 S. State.

MOTOR CLUB SOLICITORS.

Progressive men wanted to sell automobile insurance; no fee or club service; 25% saving to car owner. A real setup for experienced men with following. A permanent connection with an 18 year old company. Full commission on renewals. Give full facts about yourself; strictly confidential. Address P N 422, Tribune.

RADIO SALESMEN

Unusual opportunity for sales connection, commission basis only, with well established radio manufacturer. Only retail dealers need apply. Interviews between 4 and 6 p. m. ERLA RADIO, 1731 W. 22d-st., Chicago.

SALES MANAGERS—EXP. SELLING GROcery trade, for territories outside of Chicago; must have organizing ability; food product backed by national advertising; strictly commission basis. Apply 9 a. m. Fri. Malted Products, Inc., 320 E. 21st-st.

SALESMEN—2. OPPORTUNITY TO HANdle G. E. major appliances. Floor time and leads. R. COOPER CORP., 2751 Milwaukee-av. See Mr. Hayes.

SALESMEN—REAL OPENING FOR 3 AGgressive men, ready to step into $75 weekly positions; permanent proposition; city or travel. 28 E. Jackson, 3d floor.

SALESMEN—2. AT ONCE; VACUUM CLNR. exp. preferred; light car needed; good deal to right man. Apply rm. 4, 4802 Broadway or rm. 20, 6305 South Park-av.

SALESMEN—JOBBERS SELL NEW COPYrighted novelty to dept., drug, school stores, etc.; 25% com. 117 N. Wells, Rm. 52.

SALESMEN—TO CONTACT STORES; EXclusive territory for Chicago manufacturer. 2531 W. 18th-st., 1 to 5 p. m.

SALESMEN—YOUR CHANCE TO MAKE real money on a spec. Xmas deal dir. to cons. Apply 8-11 a. m. 2309 Archer-av.

SALESMAN—FOR OUT OF TOWN; PREFER one with car. U. S. Art Novelty Co., 2501 W. Van Buren-st.

SALESMEN—EXP'D IN SELLING ADVERtising, radio advertising preferably. Salary and commission. Address Y S 97, Tribune.

SALESMEN—EXPER. IN REFRIG. COOLers and store fixtures. 1351 Dean-st.

SALESMEN—TO SELL COAL AT LOWEST prices; highest commission. 4057 Archer.

SALESMEN—JOIN US AND EARN $5 TO $10 per day. 202 S. State-st., Room 1202.

SALESMEN—FAST SELLING XMAS ITEMS. Marshall Co., R. 906, 179 W. Washington.

SALESMEN—WITH CARS TO CALL ON REtail merchants. 3443 W. Harrison-st.

SALESMEN—[8], ADV. EXP.; NEW IDEA; earn $50 wk. Address M 201, Tribune.

WANTED—MALE HELP.

Salesmen, Solicitors, Etc.

SALESMEN

To Sell Products of

FRIGIDAIRE CORP.

Ten men will be accepted for sales class starting MONDAY, NOVEMBER 9TH. Thorough training, closed protected territory, Chicago and suburbs. Car necessary. Applicants will be interviewed Thursday and Friday, Nov. 5th and 6th.

MR. S. M. HARRY, 9 a. m. to 5 p. m. 151 N. Michigan-av.

SALESMEN

Several experienced refrigeration salesmen, familiar with apartment house selling, to work in protected territories. To men capable of financing themselves for 30 days we can offer a real opening with a well financed old corporation, now expanding in Chicago. Call Miss Preisel, State 2239, for appointment.

SALESMEN

Men of high caliber seeking permanent and profitable connections will be interviewed today for positions in our trust department. Applicants must have a good record and be able to furnish bond, which the company will pay for.

TRANS-CONTINENTAL TRUST CO., 30 N. La Salle-st., Suite 327.

SALESMEN—WITH CAR, TO TAKE ORders and deliver home necessities on city routes in Chicago and suburbs. Steady worker can start earning $35 weekly and increase rapidly. Hustlers on similar routes do $5,000 annual business. Some established many years. Reply immediately, giving age, occupations, references. Rawleigh Co., Dept. IL-P-14-W, Freeport, Ill.

SALESMEN

to work Chicago territory on commission basis for old estab. house; must be familiar with belting, hose, factory and machinists' supplies. Address Y B 578, Tribune.

SALESMEN

Acquainted with retail merchants where they live, either city or suburbs. Our proposition a real money making opportunity. Haymarket 5141 for appt., 9 a. m. to 4 p. m.

SALESMEN—A WELL KNOWN OHIO FACtory has put out specialty item meeting with great success; State of Illinois open to progressive man who can finance small stock or will carry good accounts. Phone Harrison 9121, Room 301.

SALESMEN — 2 FORCEFUL, AGGRESSIVE men, seeking a $50 weekly proposition with a real future and who will work under seasoned men on live leads, should apply at once. Room 1107, 185 N. Wabash.

SALESMEN.

We need 5 more men to join our organization and earn from $10 to $25 per day. MR. DOBSON, Rm. 203, 73 W. Van Buren.

SALESMEN—SELL NEW AUTO CLEANER and waterproof wax to auto and garage trade; experience preferred; attractive proposition. 1019 W. Lake-st., 2d fl.

SALESMEN—CAN MAKE $15-$20 A DAY. Apply 719 W. Roosevelt-rd.

Sensational Reduction.

Original wine bricks. Samples, 50c. Apply at warehouse, 431 N. Clark, Rm. 21. 1 to 5 only.

SECURITY SALESMEN.

Investment banking firms of recognized standing offers real opportunity to experienced salesmen willing to work hard. Write giving full particulars of personal history and past business connections. Address Y E 129, Tribune.

SPECIALTY SALESMEN—EXPER. TO HANdle a seasonable depression-proof item. NO-FREEZ-O LAB., 20 W. JACKSON, R. 602.

TIRE SALESMAN—FOR COMMERCIAL ACcounts; give experience and last employer; top com. Address P N 417, Tribune.

WASHING MACHINE SALESMEN—2 EXPErienced, with car; work leads only; comm. basis. 203 W. Wacker-dr., 8:30-12 a. m.

WHY BE IDLE

when you can earn $30-$35 weekly at start? Permanent; advancement assured; exp. not necessary; $12 week and bonus. After 9 a. m., Room 626, 2400 W. Madison-st.

WIDE AWAKE SALESMEN—

$10 starts you in business; don't promise you fortune; pleasant work; make at least $50 weekly; permanent positions; specialty salesmen prefd.; article sells itself. Apply 713 Roosevelt-rd. Mr. Brill.

WINE BRICKS, $9 CASE OF 24. MR. MILLER, R. 301, 10 N. CLARK-ST.

WORK TO XMAS DAY.

SELL HOT COMIC SNAPPY LINE XMAS cards, $5 to $10 daily. Rm. 1402, 201 N. Wells.

$10 DAY, $3.75 ELEC. HOT WATER FAUcet heaters. Franklin Co., 6 N. Clark, R. 1005.

ORIGINAL CALIFORNIA WINE BRICKS; $10.50 case. 7 S. Dearborn, Rm. 903.

15 SALESMEN.

Real estate, bond, or specialty experience; something new, sound, and permanent; best deal in Chicago in 25 years; all the bona fide leads you can handle. Call State 1316 for appointment.

$50 A MONTH SIDELINE FOR SALESMAN calling on dept., furn., hdw., stores west of Chicago. Address L 390, Tribune.

Agents.

EARN $50 TO $90 WEEKLY AS OUR sales agent on a part time, full time, or sideline basis; one minute demonstration of our $3.95 faucet electric hot water heater makes a sale; every home, office, factory and store needs one. Hot Water Heater Co., 222 N. Wells-st., Room 1521.

Miscellaneous.

MEN EARNING LESS THAN $35 CAN DO better with the Fuller Brush Co. West Side, 2 to 5. 326 W. Madison-st., Room 806.

MAN — YOUNG, OVER 21; IMMEDIATE employment; good pay; references required. MR. REED, 36 S. State, Room 714.

MEN—4. WILLING WORKERS, NEAT, TO represent Fuller Brush Co. Good earnings. Apply 2 to 5. Room 201, 512 N. Halsted-st.

MAN—YOUNG, 18 TO 23, FOR SANDWICH shop. Small salary. Apply only between 8 and 9 a. m. 6257½ N. Western-av.

MEN—EXPERIENCED TO LEAVE CITY at once with traveling magazine crew. Apply Room 800, 37 S. Wabash-av.

MEN, WOMEN—HSE. TO HSE. NO NEED to be out of work. We pay $6 and 40% comm. 938 Belmont, R. 1, 807 E. 63d, R. 10.

MAN—POSITION IN SHIRT AND UNDERwear dept. open Friday. Apply Thurs., 9 to 1; office. Rm. 404, 53 W. Jackson.

WHY BE OUT OF A JOB WHEN YOU CAN earn $35 wk. selling 5c and 10c mdse. to homes, 800 articles. Wartell, 5298 Franklin.

LAUNDRY DRIVER—POLISH SPEAKING; experience not necessary. CALUMET LAUNDRY CO., 2540 W. Madison.

HIGH SCHOOL OR COLLEGE STUDENT—Spare time. Write for appointment, giving phone. Address Y P 552, Tribune.

MEN—3 ACCUSTOMED TO GOOD EARNings, who want more than a job. Apply 1 to 5. Room 738, 201 N. Wells-st.

MEN—3. MUST BE NEAT; GOOD PAY. 190 N. State-st., Room 1208.

MAN—TO SERVE AS JANITOR IN EXCH. for 3 rm. furn. apt. Phone Fair. 8317.

EX-SERVICE MEN—NEAT. AMERICAN VETeran. Call 9-1, Rm. 411, 127 N. Dearborn.

MEN—YOUNG, 18-22, NEAT; STEADY good pay. Rm. 806, 120 N. La Salle-st.

RM. AND KIT. EXCH. FOR HSEWK. OR janitor service; refs. Mans. 7230.

MAN—NEAT APPEARING. APPLY AFTER 1 p. m. M. P. Johnson, 3303 Lawrence.

LAUNDRY SOLICITORS — CALL MORNS. Calumet Laundry. 7033 South Chicago-av.

MAN WITH CAR—SELLING EXP.; $15 WK. drawing acc. Address Y Y 277, Tribune.

WANTED—MALE HELP.

Miscellaneous.

MEN.

In order to sell, you must have something different. We have it, and our men are making real money selling it. Clean cut, high grade men who can sell or think they would like to learn to sell will be considered. We teach you free and supply you with stock. Only men seeking permanent jobs will be considered. No floaters; only men living in and around Chicago, not over 50 miles. Ask for Mr. Smith, 9:30 to 4, 75 E. Wacker-dr., Mather Tower Building, 10th Floor.

A YOUNG MAN.

Chicago mfr. has position for intelligent, neat appearing man, age 24 to 30; about $37.50 a week to start; permanent position with opportunity to advance. Gentile. Mr. Turner, 9:30 to 12, R. 312, 520 N. Michigan.

SALESMAN—HIGH GRADE, SEASONED specialty man, capable earning $5,000 or more per annum; by large manufacturer electrical appliances, to call on retail trade; drawing account against commission when ability is proven; splendid opportunity for right man; state age, experience, references. Address Y B 182, Tribune.

A Wonderful Opportunity

for permanent position with unlimited advancement offered to 3 men of unusual ability; must be residents of Chicago at least 3 yrs.; good personality and ambitious workers. Apply to Mr. Edward, Friday, 8 to 8:30 a. m., 7-8 p. m., 4025 W. Madison-st.

LAUNDRY ROUTE MEN.

Several experienced union men. To men who can produce we can offer a very attractive position. If you can furnish A-1 references apply Friday a. m. Park Ridge Laundry, 822 W. Center-st., Park Ridge, Ill.

AT ONCE.

WANTED.

2 neat appearing men; must be wiling to do any kind of work. Apply 8:30 to 10:30 a. m. 3001 LAWRENCE-AV.

BELIEVE IT OR NOT!

We can show a decent man a decent job. Apply after 1 p. m.

6349 N. Clark-st. Room 317.
6305 S. Ashland-av. Room 11 or 12.

YOUNG MEN—2.

Must be neat appearing and have high school training. Salary and commission. Call 542 S. Dearborn-st., Room 1303, 8-10 a. m. today only.

YOUNG MAN—NEAT, UNDER 23, TO ASsist in special advertising work; experience unnecessary; chance to travel and at the same time make good money; permanent; $20 per week. Apply Suite 601, 330 N. Austin-blvd., Oak Park, 3 to 5 p. m.

15—MEN—15,

for following positions: Men with cars, interpreters, phone workers, mgrs., assistants. No exp. nec. Apply R. 706, 134 N. La Salle.

4 MEN WANTED.

We want 4 men; must be neat looking; fair pay at start. Apply after 1 p. m. J. E. Johnson, 338 W. 63d-st., 425 S. Cicero.

JUNIOR SALESMEN.

2 neat appearing H. S. grads. for order dept.; guar. salary $15 and bonus. Thurs. and Fri. 9-10 a. m. 407 S. Dearborn, R. 790.

GROCERY SALESMEN — TO SELL OUR service as side line; opportunity for good salesman to make extra money; comm. basis; no sample. Rm. 511, 53 W. Jackson-blvd.

MEN—4. YOUNG; OPPORTUNITY FOR steady employment all year round with advancement; good pay; experience not necessary. Inquire 408, 222 N. Wells-st.

ADVERTISING SOLICITORS,

preferably with special edition exper. Fri. 10 a. m., 180 N. Michigan, Suite 1106.

YOUNG MEN.

18 yrs., neat appear's; $21 wkly. sal. See Stern, 10-12 a. m., R. 704, 326 W. Madison.

MEN—3. AMBITIOUS, TO ACT AS SERVice men; N. W. Side; must be neat; best references required. Apply 1 to 5. 1951 Irving Park-blvd. Room 507.

MEN—2. DIRECT SALES. POSSIBLE EARNings to start about $22.50. 162 N. State, R. 807.

COLORED MEN—$3 PAY FOR 8 HOUR day. 5249 Cottage Grove-av.

Help Wanted with Investment.

MAN — WITH $1,250, BUY NEW TRUCK with 5 year contract; earnings guaranteed; large corporation. 1132 W. Harrison.

MAN TO BUY TRUCK NOW ON JOB WITH 3 year contract. 4125 Emerald-av.

Employment Agencies.

SALESMGR.—RADIOS, $25,000; CHIEF ENGINEER, woodworking machy., $10,000; Comptroller, bridgetary control, $12,000; Acct., dept. store exp., $300; Cr., Coll., Corresp., installment, $225; R. E. bond trader, $150; E. F. bkkpr., $140; SALESMEN—Food stuffs, $150 up.
BUSINESS MEN'S CLEARING HOUSE, 209 S. STATE-ST. 7TH FLOOR.

ACCOUNTANT — AGE 25-32, SENIOR OR semi-senior exp., with acctg. firm for loop financial house, $175-$200; Collection Corresp., age 30-40, conditional sales contract and chattel mtge. exp., $200. AMERICAN RAILWAY BUREAU, 11 S. La Salle, R. 1107.

STENO., SECY.—FAST DICTATION....$125
Cost Accountant, Packing House exp.$150
Auto Mechanic, have own tools........Open
Placement Man, Clerical Desk.
S-H-A-Y, 14 W. WASHINGTON.

EMPLOYMENT EXCHANGE.

TYPIST, under 24 yrs., So. loop.........$18
220 S. STATE-ST. ROOM 908.

BUTCHER, RET...$35 | RADIO TESTER...$35
Radio Serv.........$35 | Ford Mech.........$35
COMBINATION PRINTER AND PRESS..$45
O'SHEA EMPL., 64 E. Jackson, Rm. 511.

GENL. INSURANCE ACCOUNTANT.......$250
Steno., Secretary; not over 30 years..$125
NORTH SIDE CONSOLIDATED.
Suite 308. 4750 Sheridan-rd.

FOUNTAIN SYRUP SALES................$50
Bulk Candy Sales, city terr., A1 firm...$60
O'SHEA EMPL., 64 E. Jackson, Rm. 505.

CORBOY SERVICE.
C. P. A. or SR. ACCT., 25-30 yrs.....Open
20 W. Jackson-blvd., Rm. 1508. Wab. 9284.

MECHANICS, WASHERS, COMB. FLOOR.
CHICAGO GARAGE OWNERS' EXCH.,
309 S. LA SALLE. ROOM 101.

PURCHASING AGT.—AUTOMOTIVE....$400
Chief Design. Engr., woodworking machy.
Harrison, Inc., 20 W. Jackson. Rm. 1304.

RADIO SERVICE $25 | Hotel Clk. $75. Rm.
BUTCHERS ....OPEN | Shipping Clerk $90
CASS EMPL., 10 N. CLARK-ST., 10TH FL.

SOUTH SIDE CONSOLIDATED.
A1 AIR BRUSH LACQUERER. Salary open.
2d Floor. 1105 E. 63d-st.

CONSOLIDATED AGENCIES.
ACCOUNTANT; insurance; sal..........$300
11th Floor. 209 S. State-st.

BUSINESS PERSONNEL, 230 S. STATE-ST.—
MANAGER, small town hardware exp. $150

TRADE SCHOOLS.

WELDING—

FREE ROOM, BOARD AND A PART TIME JOB WHILE LEARNING TO BE AN EXPERT WELDER. DETAILS AND BEAUTIFUL WELDING BOOK FREE AT WELDING, 1608 W. MADISON-ST., ROOM 306. OUT OF TOWN WRITE.

TOOL & DIE MAKING

Machinist Trade. Automatic Screw Machs. Learn easily, days or eves. Experts train you on actual work. No Books. No Lessons. Free employ. help. Get FREE catalog "A." Allied Screw Mach. Co., 524 W. Monroe-st.

ELEC. REFRIGERATION.

We want several men to train in our modern shop by pract. work. Day or eve. Only ambitious men willing to learn will be accepted. Low tuition fee. E Z terms. STERLE INSTITUTE, 118 W. Ohio-st. A division of Sterle Refrig. Mfr.

LEARN BRICKLAY., PLASTERING, WITH bldg. contrs.; earn while learn; get in big pay class. Ill. Trade Schools, 1917 Archer.

LEARN AUTO, AVIATION, WELDING, radio, electricity, refrig.; courses, $15 up. Greer Shop Training, 2020 S. Wabash-av.

RADIO-TELEVISION INST. TRAINS YOU while working for better paid jobs. Tuition $5 mo. Rm. 1019, 205 W. Wacker-dr.

LEARN AUTO TRADE OR WELDING BY actual shop work. Emp. help while learning. Federal Eng., 2040 Washington. Day, eve.

NO USE TO LOOK FOR JOB—LEARN SHOE rebuilding, hat renovating and clothes pressing. GUSIAS, 7 W. Division-st.

LEARN SCIENTIFIC SWEDISH MESSAGE. 6 wks. course. Day or eve. classes. National Col., 20 N. Ashland-blvd. Seeley 6940.

HOTELS NEED TRAINED MEN—BIG PAY. Learn at home. Write Lewis Hotel Training School, Desk 749, Washington, D. C.

LEARN WATCHMAKING—DAY OR NIGHT. Catalog Free. CHICAGO SCHOOL OF WATCHMAKING, 155 N. CLARK-ST.

TRADE SCHOOLS.

PREPARE YOURSELF.

BARBERING

[PROVEN BY U. S. REPORTS.] has increased over 250% in the last two years; this in the face of losses in almost every other industry. Learn at Moler's.

MOLER'S . . .

new money-making feature is responsible for a lot of this increase. Have two schools in Chicago for you to select from . . . A new loop branch and the second school where you can learn Barbering at half rate. Each enables you to earn while learning. Open every day and every evening.

MOLER SYSTEM,

59 E. MONROE-ST. CENTRAL 6393. CHICAGO, ILL.

Electricity—Radio

Television-Refrigeration.

Prices Cut 50-75 Per Cent.

On our Special Courses in Radio Service, Television, Broadcasting, Code Practice, Electric Refrigeration, Electric Arc Welding, Auto and Aviation, Ignition, Motor, Maintenance and Operation, etc. Three evenings a week. Tuition as low as $34. Small down payment. Easy terms. Free employment service. Call any day or evening or phone or write for free catalog.

Coyne Electrical, Radio Schl.

512 S. Paulina-st. Founded 1899. West 3121.

TO GET A GOOD PAYING EASY JOB, FIT yourself as chauffeur. Wealthy people employ chauffeurs now as ever. For $15 we train you, guarantee license, place you. Chauf. Instr. Serv., 5345 Cottage Grove.

WANTED—FEMALE HELP.

Stores and Offices.

BOOKKEEPER-STENOGRAPHER— EXPERIenced, for small office. Must be capable of handling all details and who is not afraid of work. State salary expected to start, also qualifications and experience. Steady position for one who qualifies. Address Y E 163, Tribune.

BOOKKEEPER AND TYPIST — S. SIDE real estate office. State age, exp., salary and refs. Address Y H 217, Tribune.

SALESLADIES — EXPERIENCED; STEADY and immed. employment. Lewis Style Shop, 4716 S. Ashland-av. Call at once.

STENOGRAPHER-SECRETARY—CAPABLE. Small pay to start; opportunity for advancement. Apply before noon. 140 N. Dearborn. Room 506.

STENOGRAPHER—EXPER. IN MACHINE tool work; no other need apply. Address Y P 308, Tribune.

STENO.-TYPIST—LIVING SOUTH SIDE; short hours, time being. After 10 a. m., Thursday. Rm. 234, 6054 Cottage Grove.

Executives and Managers.

LADY — HONEST AND RELIABLE FOR sales dept. Room 806, 310 S. Mich., Dept. E.

Factory and Trades.

ALTERATION GIRL—EXPD. READY TO wear shop, selling exper.; steady. Advance Smart Shop, 1014 Belmont-av.

BEAUTY OPERS.—REALISTIC WAVERS; also thoro. exp. all branches; capable of managing. 159 N. State, R. 704.

BEAUTY CULTURE TEACHER—MUST BE exp., qualified. App. Stone's, 6 W. Randolph.

MASSEUSE—TO WORK FOR PHYSICIAN. Address Y B 579, Tribune.

MILLINERY TRIMMERS—EXP. ONLY ON hand made draped turbans; plenty work. Sherman Hat Co., 406 S. State-st., cor. Van Buren.

WOMEN—FOR FINISHING WORK IN FUR dept. Only experienced need apply. Birck Fellinger Co., 200 E. Marquette-rd.

Household Help.

COOK—EXPERIENCED GENERAL HSWK.; white; about 35 yrs. old; refs. req.; room, board and $5. Diversey 8178.

COOK—WHITE, YOUNG, EXPERIENCED; hswk.; city refs. Krujewich, 510 Surf, 2d.

COOK—EXPD., SWEDISH OR GERMAN, for kitchenette apt. Plaza 1000, Apt. 427.

GIRL OR WOMAN—WHITE; LT. HSEWK., care child, 14 mos.; cple. empl.; rm. and board, $5-$6 wk. Lawn. 6920, betw. 5:30 and 8:30 p. m.

GIRLS—21; GEN. HSWK., COOKING, EXP. all details. Likes children; stay nights, attending schl. 3 hrs. day. Miss Nadler, Chi. Bus. Coll., 190 N. State. Fra. 4122.

GIRL—WHITE, GERMAN OR HUNGARIAN, exper. general housework; no washing. 7352 Constance. Midway 6368.

GIRL—WHITE; EXP. GEN. HSWK. CARE 4 yr. boy. 3800 Sheridan-rd., Apt. 5-E.

GIRL—WHITE; EXP. GEN. HSWK.; NO wash.; rm., brd., $7; refs. 4932 N. St. Louis.

GIRL—WHITE, GENL. HSWK. SMALL family; good home. Independence 2686.

GIRL—WHITE; GEN'L HSWK., CHILDREN; $5 week; no washing. 1835 Roscoe-st.

GIRL OR ELDERLY WOMAN—NEAT. CARE of child, sm. salary. 4067 Archer.

GIRL—YOUNG, WHITE, FOR GENERAL housework. Sunnyside 3242.

GIRL—WHITE; GEN. HSWK.; 3 IN FAMily; stay nights; $5 week. Fair. 7372.

GIRL—WHITE, GEN. HSWK.; GOOD HOME. $5; reference req. Palisade 5375.

GIRL—WHITE, 25-35; EXP.; HSWK.; GD. cook; fam. 4. 826 Elmwood, Wilm. 2588.

GIRL—WHITE; EXP. HSWK.; MUST LIKE child; gd. home. Grace. 3427. Bitt. 6169.

HSKPR.—MID. AG. WOM., IN CATH. MOTHerless home, care 3 yr. old girl, boy 21 months old; 4 rm. mod. apt.; no washing; gd. home. $5 wk. Address E 400, Tribune.

HOUSEKEEPER—30 RM BLDG.; SALARY, liv. quarters. Address Y E 162, Tribune.

MAID—WHITE; NOT OVER 30 YRS. OLD; general housework; room, board and $6 a week. University 5093.

MAID—WHITE; GENERAL HOUSEWORK; plain cooking; stay nights; $5. Apt. 302, 5200 Sheridan-rd.

MAID—WHITE, GENL. HSWK., EXP. COOKing and serving. $12. Sunnyside 2663.

MAID—UNDER 25; GEN. HSEWK., $5 WK. German or Swedish. Sheldrake 6336.

WOMAN—COMPETENT, HELP CARE FOR children. Some cooking and housework. No wash. Lust, Rm. 549, 10 S. La Salle-st.

WOMAN—MIDDLE AGED, GEN. HSWK.; make hm. in fam.; must like child. Fra. 5517.

WOMAN—YOUNG; WHITE; SMALL FAMily; $6 wk. Address Y X 394, Tribune.

YOUNG GIRL— FOR HOUSEWORK AND take care child. Mrs. Goldman. Del. 0691.

Clubs, Hotels, and Restaurants.

LADY—SINGLE, 30-40, OF GOOD CHAR., for chambermaid, mgr.; single; sub. hotel; on percentage basis. Address L 94, Tribune.

PASTRY COOK—ONE WELL EXPER. IN cafeteria work. Wyman's, 72 N. Clark-st.

WAITRESS — EXPERIENCED. STEADY work; city references. 7047 N. Clark-st.

Saleswomen.

A MOST UNUSUAL

opportunity for lady age 28 to 45; NO INVEST. REQUIRED; NO EXPER. nec.; good income; a sure job with sure pay; hrs. 9 to 4, half day Sat.; full co-operation; old estab. successful corporation. Apply Thur., 9:15 to 12 noon. 1522 Stevens Bldg., 17 N. State.

A PERMANENT POSITION FOR MATURE woman with Trixy Corset Co.; exper. unnec. Call 9-12. 916 Stevens Bldg., 17 N. State.

EARN $4 EVERY HOUR

With our FREE $10 sample book selling the FAMOUS ARTISTS' line of Xmas greeting cards; no experience needed; FULL OR PART TIME. LIBERAL COMMISSIONS AND DOUBLE CASH BONUSES assure you large daily income. Our 3 XMAS BOX ASSORTMENTS, together with a special box of 15 Initialed Cards at 25c, will easily add $10 to your other daily earnings. Join our nationally famous organization RIGHT NOW.

The Process Engraving Co.,

Loop Offices 209 S. State-st., 17th floor. North Side, 4554 Broadway, Room 324. South Side, 6306 Cottage Grove-av., R. 413.

EARN $4 AN HOUR.

WE PAY BIG CASH COMMISSIONS AND BONUSES for selling the finest and most reasonably priced Xmas Card line in the country. FREE $12 SAMPLE BOOK starts you earning big money at once. ALSO 100% profit for you selling our THREE BOX ASSORTMENTS in beautiful gold gift boxes.

THE CAMBRIDGE PRESS,

3d floor, 202 S. State-st., Chicago.

LADIES—YOU CAN EARN EXTRA MONEY by introducing United Razor Blades to your friends. United Razor Blade Corporation, 64 W. Randolph-st.

SALESWOMEN—EXP. UNNEC., AS WE INstruct you.; hse. to hse. campaign; must be neat appearing. Sal., comm. 830 N. Crawford.

SALESWOMEN — 25; GOOD WORKERS only. 6301 South Park, Room 26.

SALESWOMAN — COLORED; HOUSE TO house exper. Apply 417 E. 47th-st., R. 319.

WANTED—FEMALE HELP.

Saleswomen.

SALESLADIES.

Attractive salary and commission. To sell Sleet, in great demand, fast seller. Experienced direct selling. See Mr. Langdon, Sleet Products Co., 31 N. Green-st.

SALESWOMEN—[2], WORK WITH CREW manager, well known food product. Est. terr. Do not apply unless willing to work. Ph. Midway 4972.

SALESLADIES — 3, OVER 30; PREVIOUS exp. not necessary; $4 daily while learning; refs. Mr. Logan, 234 S. Wells-st., 4th fl.

SALESLADIES—TO EARN $25 AND UP weekly introducing "Four Leaf Clovers" to So. S. housewives. 6343 S. Halsted.

SALESWOMEN—GIRLS SELL NEW COPYrighted novelty 35c seller; cost you 15c, make 20c on each. 117 N. Wells, Room 52.

SALESLADIES — 2. GOOD APPEARANCE. $25 per week if you qualify. Permanent positions. 58 E. Washington, Suite 610.

WOMEN — SELL A GUARANTEED FULL fashioned silk stocking for 69c a pair; exceptional value; earn $5 to $10 daily; full or part time; credit extended. ROYAL CROWN MILLS, 229 W. Washington.

WOMAN—OF NEAT APPEARANCE, TO sell cosmetics; outside work; good income. 8 N. Michigan-av., R. 707.

WOMAN—STEADY POSITION; MUST BE over 25 yrs. of age. Call between 9-12 a. m. R. 923 Republic Bldg.

Miscellaneous.

BE INDEPENDENT.

Will put you in business with no investment on your part. A business that will start paying you immediate returns. Small, but growing weekly. In 4 to 6 weeks you should be earning $40 to $50 and up. Experience dealing directly with the public is essential. For full details call 2d fl., 357 N. La Salle-st., Chicago, Ill.

SALARIED POSITION.

If you are an alert, competent woman possessing tact, education and good appearance, a leading Chicago firm has a salaried traveling position open. Must be dependable. Age 28-45. Also a permanent position open in Chicago. Apply 203 N. Wabash-av. Ask for MRS. DEXTER.

WOMAN—COUNTRY WEEKLY, JUST ORganized in aristocratic Southern town of 3,500, can use services of intelligent young woman [25-35], who can write and has personality. Applicant must send photo and self-addressed envelope for reply. Richmond County Journal, Rockingham, N. C.

TEACHER — INTERESTED IN BUSINESS career, where teaching experience is a valuable asset; to one capable of assuming bigger and broader responsibilities such an opportunity is open. Address M G 592, Tribune.

WOMAN — SALARIED POSITION, LOCAL or traveling, open at once, for intelligent, unincumbered woman, 28 to 48; 4 yr. high school education or better; refinement, good appearance, leadership. See MISS FLAHERTY, 1000 N. Dearborn-st., 9 to 2.

LADY—OF REFINEMENT, OVER 25, AND well educated, for perm. position with old established firm in Bible dept.; one active in church or Sunday school work. Call 10-12. Mrs. Weakley, 508 S. Dearborn, Rm. 1240.

WOMAN—MATURE, FOR DIGNIFIED, SEMIprofessional work. No experience necessary. Training furnished. Unusual opportunity for woman selected. Give phone, write. Address O L 464, Tribune.

25 DANCING INSTRUCTORS

Girls aged 20 to 25, to work evenings; short hours; good pay. Apply 8 p. m. Manager, 334 S. Wabash, 2d floor.

5—LADIES—5,

over 21, neat, efficient, ambitious, for positions of trust; special steady work. Room 706, 134 N. La Salle-st.

DIGNIFIED AND PROFITABLE OCCUPAtion for earnest women; common sense more essential than experience. S. KLEIN, 127 N. Dearborn, Rm. 740-741.

WOMEN — SELL DRESSES FROM YOUR home; commissions are very big; selection over 100 styles; no investment needed. ROYAL CROWN MILLS, 229 W. Washington.

SALESLADY—YOUNG.

Well paying deal for right party. Write for appt., giv. ph. Address Y S 421, Tribune.

WOMEN—NEAT, OVER 25, WHO WILL work 2 hours a day. Can earn $2 up. Apply store, 7906 S. Paulina-st., Thurs., Fri.

WOMAN—EARNEST, CHRISTIAN [PROT.], of good education and personality for sales work. Address O O 156, Tribune.

YOUNG WOMAN — OVER 21; PLEASING personality; pleasant work; about $25 weekly. Room 716, 36 S. State-st.

WOMEN—25-40, FOR IMPORTANT POSItion with large manufacturing concern. Call or write. 36 S. State-st., Room 1022.

WOMAN—OVER 25, TO TAKE ORDERS; neat, ambitious. R. 510, 105 N. Clark.

GIRLS—TO DISTRIBUTE HANDBILLS. APply 8300 S. Burley. Gas Station.

COLORED WOMEN—$3 PAY FOR 8 HOUR day. 5249 Cottage Grove-av.

WOMEN—TO MAKE NOVELTIES SUITable for gift shop. Belmont 3609.

GIRLS—FOR HARD WORK; GOOD PAY. Mr. Hiltwine, 30 W. Washington, R. 1209.

Employment Agencies.

CHOCOLATE DIPPERS...................PC. WK.
GIRLS, GEN. HSWK.................$6-$12 r. b.
SAMPLE MAKER, House dresses.......$20
RADIO SOLDERERS..........................$14
AUTOMATIC STITCHER, young........Open
CARVER, attractive girl...................$14 m.
WAITRESS, long and short hrs....$6-$12 m.t.
O'SHEA EMPL., 64 E. Jackson, Rm. 500.

STENO.—FAST DICTAPHONE..................$30
PHOTO RETOUCHER, LOOP.................$30
WAITRESSES, LOOP POSITIONS............$15
SODA FOUNTAIN GIRLS......................$16
10 OLIVE PACKERS, EXPD..................$15
10 CHOCOLATE DIPPERS.....................$18
TRIANGLE, INC., 20 EAST JACKSON.

TYPIST, FINANCE EXP., LOOP.............$20
Choc. Dippers...Top Press Op. Ldy...$18
Asst. Mgr.-Cashier, Rest.; young........$20
Placement Woman, factory or office exp.
S-H-A-Y, 14 W. WASHINGTON.

CONSOLIDATED AGENCIES.
STENO.-SECY., Ex. Opportunity..........$30
STENO.-Dictaphone, Univ. Edu., So....Open
FILE SUPERVISOR, Loop, Salary..........$25
11th Floor, 209 S. State-st.

PACKERS—10, FIGS-DATES...............$10-$12
EMBROIDERY MACH. OPERATORS.......$20
Beauty Operators $20 | Phone Solicitor ...$15
Housemaids.........$5-10 | Inserters..........$10-12
CASS EMPL., 10 N. CLARK-ST., 10TH FL.

FULL CHGE. BKKPR.-STENO.................$25
RECEPTIONIST-File Clerk; brunette.......$20
LICENSED BEAUTY OPR.; no apprentice.
GLADER AGENCY
220 S. STATE-ST. SUITE 1208.

FACTORY GIRLS, NO EXP.; WAITRESSES; Ldry. Cuff. Opr.; Mangle; Finisher; Soda and Sandwich Girl; Neckwear Opr. Bell Employment, R. 304, 10 N. Clark.

BKKPR.-STENO., YOUNG, ATTR., LP..$110
STENO.-SECY., very attr., univ. ed., lp.$150
O'SHEA EMPL., 64 E. Jackson, Rm. 505.

REDFIELD PERSONNEL SERVICE—
F. C. BKKPR.; auto finance; W. S.........$18
SUITE 1808. 5 S. WABASH.

EMPLOYMENT SERVICE FOR PROFESSIONAL ENGINEERS.
AMER. ASSN. OF ENGINEERS, 8 S. MICH.

CHOCOLATE DIPPERS, $18; WAITRESSES, $6-$8 t.; hswk., $6, r.b.; Jew. cook, $20. LA SALLE AGENCY, 101 S. WELLS-ST.

ZINSER PERSONNEL SERVICE—
COMMERCIAL AND MEDICAL DEPTS.
140 S. DEARBORN-ST.

C-R-A-I-G A-G-E-N-C-Y—
2 BEAUTY OPRS., LICENSED, LOOP.$110
209 S. STATE-ST. ROOM 708.

10 A1 HSMAIDS.—GD. SALARY. NOLAN'S EMP. SERV. 4619 BROADWAY.

TRADE SCHOOLS.

marinello

will help gain your financial independence—by the finest course in beauty culture available.
write at once for 30 page catalog and details of our easy payment plan.

name ....
address ....

national school of cosmeticians, inc.

marinello
system of beauty culture.
108 n. state-st. state 5037.

Here Is Your Chance!

SWITCHBOARD or CASHIERING, pays $22-$30 week. Desirable positions available for young and mature women. We teach you in 1 wk. Sm. chge. Employment service for all. EMPLOYMENT WHILE LEARNING. For students taking Stenographic, Typing, Comptometry courses. Earn good wages, room, board, while attending school. Natl. Business Inst., 427 Diversey, Div. 5840.

SPEEDWRITING.

DEMONSTRATION FREE.

Thursday Eve., 5:30; also 7:30. This Shorthand qualifies you in 6 weeks to write 100 words a minute. Lower cost. NEWMAN SPEEDWRITING INSTITUTE, 12th Fl. 30 N. Dearborn. Fra. 2435.

FASHION MODELS.

NEW CLASS STARTS NOV. 10. Reasonable rates. Free placement service. Call or write for free booklet. Wab. 9332. Vera Jane Studio, 636 Lyon & Healy Bldg.

LEARN SWITCHBOARD 5 DAYS; COMPTOMETRY 15 DAYS; CASHIERING 5 days. GREGG-MUNSON-PITMAN, review and full courses; BKKPG, 1 mo.; part time positions; also rm., brd. and wages. Chicago Business College, 190 N. State. Frank. 4122.

WHY WASTE YOUR TIME?

Old est. college offers a chance to earn way through course. Call Metrop. Bus. Coll. 37 S. Wabash-av. Rand. 2637. Miss Stone.

BEAUTY CULTURE!

For those who want the best in training. GERTRUDE HALE SCHOOL. 30 N. DEARBORN-ST. 3D FLOOR.

CHANCE TO EARN $12 WK.

while learning PRACT. or CHILD NURSING. 12 wks. eve. Call, write 159 N. State, R1322T

I WANT A GIRL TO LEARN STENOG., comptometry in exch. for care small apt., rm., brd., good wages. Miss Nadler, Chicago Business College, 190 N. State. Fra. 4122.

TAKE ADVANTAGE OF OUR LOW RATES. Learn beauty culture. Best paying profession. N. Parker Sys., 14 W. Wash., 2d fl.

SPECIAL BEAUTY CULTURE TRAINING—Visit Elizabeth McGrath or get free book. American School, 190 N. State, Dear. 6627.

BEAUTY CULTURE—LEARN THE HEIM SYSTEM. Very reas. Day and eve. classes. 1019 W. 63d-st. Englewood 4634.

MIDWEST BEAUTY COLLEGE, LTD. Practical training, low tuition. Terms. 5 N. Wabash-av., Suite 705-10. Ran. 9221.

LEARN SWITCHBOARD IN 7 DAYS ON office, hotel and dial bds.; positions. Day, eve., Sat. Visit 921 Marshall Field Annex.

TRADE SCHOOLS.

PREPARE YOURSELF.

BEAUTY CULTURE

[PROVEN BY U. S. REPORTS] has increased over 250% in the last two years. This in the face of losses in almost every other industry. Learn at Moler's.

MOLER'S . . .

new money-making feature is responsible for a lot of this increase. Two schools in Chicago for you to select from—a new Loop branch and the second school, where you can learn beauty culture at half rates. Each enables you to earn while learning. Open every day and every evening. Call, mail the coupon, or phone.

MOLER SYSTEM,

59 E. MONROE-ST. CENTRAL 6393. CHICAGO, ILL.

Dept. "T"—Mr. Moler: Tell me of your new money-making feature in Beauty Culture and how I can earn while attending.

NAME ....
STREET ....
CITY .... STATE ....

BURNHAM

School of Beauty Culture,

Largest, oldest school in America. Moderate tuition. Convenient payments. Day, evening classes. Call at once or write for free booklet.

E. BURNHAM (Desk 56),

138 N. STATE. RANDOLPH 3356.

THE CHICAGO HAIRDRESSING ACADEMY assures you thorough training in beauty culture. Enroll now. 64 W. Randolph-st.

DRESSMAKING—MILLINERY SCHOOLS.

LEARN DRESS DESIGNING, MILLINERY. If you are looking for a well paid profession. Free bklt. Master Coll., 190 N. State.

DRESS DESIGNING, DRESSMAKING, MILlinery. Forest Academy, 159 N. State-st.

BUSINESS DIRECTORY.

Advertising.

IT'S AN ART!

Orig. letter counsel serv.; business, condolence, congratulation, friendship, etc. RONDEAU, 43 E. Ohio. Superior 7145.

Coal, Coke, and Fuel Oil.

POCAHONTAS, MINE RUN............$6.75
PETROLEUM, Nut Coke..................8.75
POCAHONTAS, Lump or Egg.........10.25
HERITAGE COAL CO. Ph. Eng. 2606.

Furniture Repairing & Upholstery.

WE ARE KNOWN FOR OUR EXC. WORKmanship and remodeling, for better work at reas. prices. Call Longb. 7070. Estimates cheerfully given in city or suburbs.

Moving, Storage, and Hauling.

MAN—WITH 1½ TON TRUCK FOR STEADY delivery work; accept any distant hauling. A. Hermann, 6159 So. Park. Went. 3928.

HOUSE'LD GOODS TO CALIFORNIA, NEW YORK, KAS. CITY; no crating necessary. NATIONAL MOVERS, ROGERS PARK 1190.

WTD.—RET. LOADS FROM ST. LOUIS, ST. Paul or Pitts. and int. pts. Hem. 0247.

Painting and Decorating.

GENERAL DECORATING, PAINTG., CRAFtex. For better work at reas. prices. Longbeach 7070. Eves. Rockwell 7049.

PAINTING AND DECORATING, INTERIOR and exterior; reas. Midway 6306.

CLOTHING, FURS, ETC.

FUR COATS OF THE LATEST STYLE.

Salesmen's samples, lining slightly soiled, can be bought much lower than mfrs. cost, also fur trimmed cloth coats. MARCO FINE FURS, 327 W. Adams, 2d fl. Haskel Bldg.

ALMOST NEW, FINE FUR COATS, $15-$95. Open eves. Old furs in exch. Ken. 5373. EXCHANGE SHOP, 4700 DREXEL-BLVD.

OUT OF PAWN—1,000 FUR COATS, TOPcoats, overcoats and suits, $5 up. Uncle Max's Loan Bank, 675 N. Clark. Del. 2578.

HUNDREDS OF SUITS, TOPCOATS, OVERcoats, some of finest quality, $5-$15. We buy, sell or exch. 656 W. Madison. Moh. 1738.

FULL DRESS SUIT—SIZE 40; HIGH QUALity, hand tailored; with accessories. Triangle 7580. 8108 Eberhart.

ROTHMOOR CLOTH COAT—LARGE SIZE; outgrown; reasonable. Sheldrake 4106.

POSSUM COAT—BOUGHT 1930, $40. Phone Bittersweet 5591.

WANTED—GRAY CARACUL COAT; WILL pay gd. price for right one. Ph. Bel. 0458.

GEN. MINK CAPE, 36 IN. LONG, 120 IN. wide. Barg. No dealers. Rogers Pk. 2920.

MUSICAL INSTRUMENTS.

Pianos and Players.

Buy at Kimball Factory.

$1 MONTHLY RENTS A USED PIANO.
9 used upright pianos.....................$10 each
8 small used Junior-pianos..............$35 each
Used grand pianos at factory.........$195 each

FACTORY, 2631 W. 26TH.

Phone Lawndale 3862. Open until 5 p. m.

CLOSING OUT ALL USED PIANOS AT cost; 50 to select from $20 up. SCHULTZ PIANO COMPANY, 2255 W. Madison-st.

PIANOS FOR RENT—$2 TO $3 PER MO. We allow all rent if you buy later. WYMAN'S, 604 Republic Bldg., 209 S. State.

RENT A BABY GRAND, $8 A MO.; NEW midgets, $6, semi-midget, $5; used upr., $2 up. Cable Piano Co., 301 S. Wabash.

$1,800 CHICKERING CONCERT GRAND—$350 cash. Tel. Euclid 6471, after 7 p.m.

Wind, String, Etc.

BEUSCHER SAX. C MELODY; GOLD FINish; gd. cond., incl. case; cheap. Plaza 5695

BUS TRANSPORTATION.

CALIFORNIA, $39.50

CHICAGO & NORTHWESTERN STAGES, SUBSIDIARY C. & N. W. R. R.
PORTLAND $48.00 | DENVER $21.50
SALT LAKE $35.35 | OMAHA $11.00
State 2250. For information,
12 S. LA SALLE-ST.

PREMIER COACH LINES.

Palace coaches, with porter service. Toilets and washrooms on all coaches.

DETROIT, $4.00.

NEW YORK, $19.75. LOS ANGELES, $39.50. 215 N. State-st. Franklin 0303.

SOUTHERN LIMITED.

Shortest route via Danville, Paducah, Memphis, New Orleans, Terre Haute, Evansville, Nashville, Birmingham. Ph. Calumet 0228.

BARTER AND EXCHANGE.

WILL TRADE $1,300 EQUITY IN LOT IN Shore Crest Estate subdivision for car or used truck, or what have you? A. B. TABOLA, PROSPECT 2546.

CAN USE 1½ TO 3 IN. TREES FOR SUBdivision for my clear lot. MGR. Rm. 806, 310 Michigan. Wabash 9180.

2 RM. KIT. APTS. FOR COUPLES, RENT $35-$40; exch. for auto, diam. or anything of value. Address P N 408, Tribune.

DECORATOR WILL DO A-1 WORK IN exch. for mod. apt. Atlantic 5467.

TO RENT—$300 ELEC. REFR., 3-6 RMS. Nr. N. or W.; nr. L. Alt. 7 p.m. Sup. 8417.

MIAMI LOT, 50X135; CLEAR; COST $1,800, for Buick cars, from owner. Dea. 3683.

STORE, FLAT, AUTO OR TRUCK, EXCH. plumb., heatg. by master plbr. Ros. 0841.

DOGS, BIRDS, POULTRY, ETC.

Dogs.

6419 COTTAGE GROVE.

800 PUPPIES, DOGS, ALL BREEDS. English Bulls, $10; Spitz, $5; Collie Shepherds, $3; Fox, Bull Terrier, $3; Police, $4; Wire $15; Chow, Spitz, $10; Boston, $10. Open till 10 p. m. and Sunday.

ALL DOG OWNERS IN CHICAGO PLEASE register with Chicago Humane Education Society, 32 N. State-st., Rm. 611.

HUNTING DOGS AND ALL BREEDS. 5631 S. ASHLAND. GROVEHILL 3241.

ALL KINDS OF DOGS AND PUPPIES wanted for cash. 1150 E. 55th-st.

INSTRUCTION.

LESSONS, $1.50 — IN JAZZ PIANO AND most instruments; latest song hits; free dem. Christiansen Sch., 25 E. Jackson, 953 Belmont, 718 W. 63d-st., 3945 Madison, 2602 Milwaukee.

FREE INSTRUCTION ON PETAL FIBRE flowers and art craft work. 2603 Milwaukee. Belmont 3609.

THE BERLITZ SCHOOL OF LANGUAGES—French, Spanish, Italian, German, English. Free trial lessons. 5d E. Congress. Har 0307.

DANCING SCHOOLS.

CHICAGO DANCING ACADEMY SCHOOL—Beginners daily; private lessons, 4 for $3; 10 for $5. Lady and gent. inst. Orchestra night. 400 S. State-st., 6th Floor.

LAST WEEK OF SPECIAL 5 STRICTLY priv. lessons $3, ballrm. or stage, reg. pr. $5. Randolph Schl., 36 W. Randolph, 4th fl.

JEAN WHITNEY, STRICTLY PRIV. BALLrm., stage danc. 14 W. Washington, R. 1114.

STORE FIXTURES.

200 RESTAURANT AND LUNCHROOM OUTfits—Must sacrifice to make space. American Store Fixt. Co., 123 S. Halsted.

BEAUTY SHOP AND BARBERS' FIXTURES—New and used; easy payments. PAIDAR CO., 1120 N. Wells-st. Ph. Diversey 0200.

AUCTION SALES.

WILLIAMS, BARKER & SEVERN CO., 423 S. Wabash-av. General Auctioneers. Furniture, Carpets, General Household Goods. Telephone Harrison 3777.

PRINTING MACHINERY AND SUPPLIES.

WANTED USED BAUM FOLDER USED Multicolor press, elect. cl. cyl. Mimeograph. Sherman, P.O. Box 896, Chicago.

BUSINESS PERSONALS.

CASH FOR OLD GOLD, SILV., PLATINUM, jewelry, dental crowns. U. S. Smelting Works, 39 S. State-st., 4th flr., cor. Monroe.

TO RENT—ROOMS—SOUTH.

BENNETT, 7030—PRIV. RESID.; LARGE sunny rm.; 1-2 car. L. C.; res. H.P.3304.

BLACKSTONE, 5748, IS THE ADDRESS. BLACKSTONE HALL IS THE PLACE. A HOTEL SUPERB. DUPLEX RM. WE KNOW YOU'LL BE HAPPY HERE.

BLACKSTONE, 5819, DORCH. 4100. UNIVERSITY HOTEL. 24 week, $3 day up. Private bath, shower; T. C. transc.; no extra charge for 2.

BLACKSTONE, 5726—LGE. WM.-FRT. RM. strictly priv. bath, extra radiant fire; sd. loc. I. C. Y. Ress. Midway 1089.

DREXEL, 4730—ATTRAC., WRM., LT. RS. sr., disc. prt. bth.; rsg. wtr.; clos. closet; EAST END, 7050, APT. 110—COUPLE, OF-fice hour, lge. frt. rm. to gentleman; adjoin. bath; L. C., surf.; reas. Hyde Pk. 5275.

ELLIS, 4003, 2D—W. RF., HOMEY RM., priv., sr. trns. Call Arm. or ev. Oak. 5318.

FIFTY-THIRD-ST., E., 1642—THE FAIRWAY. Very large frt. rooms, pri. bth.; lots of light, ht.; beau. furn.; $8 up; ¼ blk. I. C. bus.

HARPER, 6216—FR. VILLA HOTEL—QUIET rm., $4 wk. up; $1.50 day up for 2; all tr.

LAKE PARK 4943, EAST VIEW HOTEL—Live in smart location; 12 min. loop; no ext. charge for 2; full hotel serv.; $5-$10.

KENWOOD 5701—WOMEN ONLY; 2 LGE. rms., 3 pc. bath; $20; new. dec.; ll. elev.; sr. U. of C., I. C. sr. car.; priv. fam. Hyde Park 6195.

KIMBARK 6264—LARGE, FRONT RM., twin beds, also rm. adj. bath, I. C., L. exp.

MARQUETTE-RD., E. 848, 2D—LARGE 2 R. apt., stm., ex. tr., ri. kit., $6; fur. to suit.

SEVENTIETH-ST., E. 2220—LG. FRT. RM., twin beds, suit. 2-3 pers.; $7-$8; board if desirable; reas. I.C., bus. Fair.9392.

SIXTY-FOURTH-ST., E. 1511—SGL. FURN. clo. rm.; $2.50; lge. $3.50; stm.; all tr.

SIXTY-NINTH-ST., E. 7415—NICELY FUR. room; beds; bath; home, H. P. 6546.

UNIVERSITY, 6157 [MORGAN]—WELL kid. clo. airy; $3.50 up; day, $1; Dor.8618.

WOODLAWN, 6546—LGE., WARM RMS.; housekpg. ROOMS. Also sgl. rm.; all trans.

FINE, WARM RM. IN GD. HOME; $4; AL-ways ready for $5; private lav.; all trans.; genls. pref. Atlantic 2958.

56TH-ST., E. 2515—ATT. BDRM., SIT. RM., for 2; priv. home; 1 blk. I. C.; Sat. $6.50.

A REAL RM., PRI. BATH, EXCLUS. HYDE Park-blvd. apt.; 1 or 2 bus. mom. Pla. 3571.

Hotel Rooms.

ENJOY HOTEL COMFORT THIS WINTER.
PARKLAND HOTEL,
Facing Jackson Park—$50 Rooms.
FRONT ROOM—BATH—Tub with shower
FOR $7 WEEKLY.
Complete, unsurpassed service 24 hours daily. I. C. L., surf., bus, all within 1 blk.
1550 E. 63D-ST.

TO RENT—ROOMS—SOUTHWEST.

SIXTY-FIFTH-PL., W. 2208—FRT. DBL. rm., 2 windows; no other rms. Rep. 5406.

TO RENT—ROOMS—NORTH.

BELMONT-AV., 1032, BITTERSWEET 1740.
HOTEL DASHER.
Beaut. rms. with tub and shwr.; $7 per wk.

BITTERSWEET-PL., 757, 2D—OUTS. RM., suit. 2; $7 wk.; also sgl.; res. Lak.5596.

BROADWAY, 5024—LG. LT. RM. 1-2; pri. fam.; mls. opt.; Argyle L. Edge. 5212.

BUENA PK.-TER., 925 [4200 N.]—NEW, pri. adult fam.; sr. trns. Lake V. 0981.

BYRON, 1636—COZY FRT. SLPG. RM. for 1 home. Small fam. Good transportation.

CEDAR, 42 1118 STATE. SUP. 5560.
HOTEL CEDAR.
200 rooms with baths; radio in every room. $2 up daily, $7.50 up weekly.
CLARK-ST., N. 2026. MOHAWK 3460.

HOTEL CLAYTON
BRAND NEW BLDG. OPP. LINCOLN PK. Ultra modern rooms; beauty-Rest beds. Comp. service; 10 min. to loop; $7 weekly.

RADIO IN EACH ROOM.
CLARK, N., 1429. SUPERIOR 4355.

NEW BURTON HOTEL.
200 rooms; tub, shower, radio in each; 5 min. loop; $7 up weekly; $1.50 up daily.
CLARK, N., 1019, AT OAK-ST.—WHI. 4390.

NEW OLYMPIC HOTEL.
REDUCED RATES.
200 rms., each with tub and RADIO. Sgle. $7 wk. up; $1.50 day up; 5 min. N.Lp.
CRESCENT-Pl., 843 [4100 N.]—BEAU. frt. rm.; all tr.; priv. fam. Well. 0882.

FARWELL-AV., 1158—LGE., ATTR. RM., private family. Rogers Park 8501.

KENMORE, 4601—WILSON-AV.; PH. shower, pri. bath; $6-$8-$9. Lon. 2723.

KENMORE, 4657—FRT. DBL., SGL. RMS.; r. water; pi. bt.; hot wat.; $3 w. up. Wi.L.

LA SALLE, N., 573—WALK. DIST. LOOP.
LA SALLE PLAZA HOTEL.
Rms. $5 wk. up; daily $1 up; pri. tel sys., bath, beau. lobby; new dec.; de luxe beds. COURTESY, CLEAN, COMFORT.
LA SALLE, N., 1233. MOH. 3080.

HOTEL MARSHALL.
200 RMS. WITH BATH. New furnishings & decorations. $1.50 DAILY UP.
LA SALLE, N., 1432. MOHAWK 0341.

NEW PAXTON HOTEL.
Rms., priv. bath, $6 wk.; $2 day; nr. park.
LA SALLE, N., 1036 OR 1702—NR. PK.; exc. rms., $5 up; elev.; trans. $1 up. free park.
MAGNOLIA, 5818—BEAU. ROOM; HOME priv., it. and stry; all trans. If you are looking for a homey place, call Edgewater 6010.

MARGATE-TER., 4534—NICE, FURN. 1-2 rm., suit; also sgl.; all tr. Lon. 9025.

MICHIGAN N., 841—LRG. ATTRACT. RM., suit, 2-3; pri. bath opt.; walking dist.

PINE GROVE, 2744—AT DIVERSEY; LGE. warm, sunny rm. for 2; some with pri. bath or kitchen; $6-$8. All trans. 15 min. loop.

PINE GROVE, 2936—LARGE OR SMALL, new, dec. rs.; plenty of heat; 15 min. loop.

SHEFFIELD, 3637, 3D—SGL., DBL. FRT. rms., overlooking Cubs park; priv. family; all transportation; $3-$5.

SHERIDAN, 675, COR. PINE GROVE. THE LAKEWOOD.
Large, light rms.; unusually well furnished. Rms. at door. Phone WELLINGTON 6562.

SHERIDAN, 655—NR. LAKE; 3000 NORTH LAKE SHORE ARMS.
Large, light, cozy rms.; $6-$8-$10 wk. NEAR LINCOLN PARK; GOLF, TENNIS.

SHERIDAN-RD., 4061 — SGL.-DBL. LIGHT slpg. rms., also 2 rms., with pri. bath and kitchenette; run. water; maid serv.; bus, L. surf.

SHER.—COZY SGL. RM. TOOL.; REDU. $4; flr., fm., clean, firepl.; $6. Grace. 3773.

SHERIDAN-RD., 7314—PLEAS. QUIET RM. Suit. 1-2; pr. adult home. Reas. Bus. L.

SHERIDAN, 819 — CHATEAU CLUB FOR girls; $3.50-$10.50 wk.; mls. opt. Buc.6814.

STATE-PKWY., N., 1540—CHOICE RS. FOR girl; reas.; free kit., park., lake, bus, surf.

ST. JAMES-PL., 404 [2500 N.]—CLN.; RS. rms., wat.; maid and phone serv.; $4-$5.

WARNER, 1407 [4100 N. NE. CLARK]—Lge., airy rm.; 1 or 2; $3.50 each. Quinn.

WELLINGTON, 648, 3D—WELL FURN. R.; priv. adult fam.; ex. trans. Lake V. 0981.

WILSON-AVE., 4515—LGE. NEW, DEC. sun r.; 1-2; pri. fam.; l.b.sur. Edg.7898.

WINNEMAC—ATTR. RM., LT., CLN., WRM., gt.; all tr. Rea. $4. Arr. L. Sun. 6328.

WINTHROP, 4940. LONGBEACH 0333.
HOTEL GLENN
BRAND NEW BUILDING.
100 rooms with tubs and showers; every room outside exposure; best furnished hotel on NORTH SIDE. 1 block Argyle express. bus, surf. Rates low as $7 wk., $1.50 day.

WINTHROP, 5062—BEAU. FRT. RM.; new dec.; pri. kit.-pri.; all tr.; Rea. Sun. 10009.

WINTHROP, 5330—NEAR L. BUS; 80 NEW, clean rms., $7 wk.; $1.50 a day up; T.-rm.

UNTIL NOV. 15TH.
A group of clean, renovated rooms will be offered to permanent guests at a new low rate of
$6 per week.
in one of the near North Side's famous and favorite tall hotels.
SUPERIOR 9345.

EXTRA LARGE FRONT ROOMS WITH bath, 2 or 3 windows, large closets; 24 hr. service; homelike atmosphere; weekly bridge party; free circulating library; free transp. to and from Uptown Elevated station and theaters weekly rate, $6-$7-$8 single; $8-$10-$12 double.
CLARENDON BEACH HOTEL,
831 Wilson-av. Longbeach 4020.
Comfort with Economy.
DEL MAR HOTEL & COFFEE SHOP.
Very reasonable. 1 block to loop.
5046 Winthrop. Long. 1115.

NORTH-AV. Y. M. C. A.
Newly dec.; $4 up; swim., gym., cafeteria; permanent, transient; 10 min. to Loop; free parking. 1508 Larrabee-st. Dearb. 2317.

A HOME, $5 UP; PRI. BATH, EXCLUS. HYDE Park-blvd. apt.; 1 or 2 bus. mom. Pla. 3571.

Hotel Rooms.

ENJOY HOTEL COMFORT THIS WINTER.
PARKLAND HOTEL,
Facing Jackson Park—$50 Rooms.
FRONT ROOM—BATH—Tub with shower
FOR $7 WEEKLY.
Complete, unsurpassed service 24 hours daily. I. C. L., surf., bus, all within 1 blk.
1550 E. 63D-ST.

TO RENT—ROOMS—SOUTHWEST.

SIXTY-FIFTH-PL., W. 2208—FRT. DBL. rm., 2 windows; no other rms. Rep. 5406.

TO RENT—ROOMS—NORTH.

BELMONT-AV., 1032. BITTERSWEET 1740.
HOTEL DASHER.
Beaut. rms. with tub and shwr.; $7 per wk.

BITTERSWEET-PL., 757, 2D—OUTS. RM., suit. 2; $7 wk.; also sgl.; res. Lak.5596.

BROADWAY, 5024—LG. LT. RM. 1-2; pri. fam.; mls. opt.; Argyle L. Edge. 5212.

BUENA PK.-TER., 925 [4200 N.]—NEW, pri. adult fam.; sr. trns. Lake V. 0981.

BYRON, 1636—COZY FRT. SLPG. RM. for 1 home. Small fam. Good transportation.

CEDAR, 42 1118 STATE. SUP. 5560.
HOTEL CEDAR.
200 rooms with baths; radio in every room. $2 up daily, $7.50 up weekly.
CLARK-ST., N. 2026. MOHAWK 3460.

HOTEL CLAYTON
BRAND NEW BLDG. OPP. LINCOLN PK. Ultra modern rooms; beauty-Rest beds. Comp. service; 10 min. to loop; $7 weekly.

RADIO IN EACH ROOM.
CLARK, N., 1429. SUPERIOR 4355.

NEW BURTON HOTEL.
200 rooms; tub, shower, radio in each; 5 min. loop; $7 up weekly; $1.50 up daily.
CLARK, N., 1019, AT OAK-ST.—WHI. 4390.

NEW OLYMPIC HOTEL.
REDUCED RATES.
200 rms., each with tub and RADIO. Sgle. $7 wk. up; $1.50 day up; 5 min. N.Lp.
CRESCENT-Pl., 843 [4100 N.]—BEAU. frt. rm.; all tr.; priv. fam. Well. 0882.

FARWELL-AV., 1158—LGE., ATTR. RM., private family. Rogers Park 8501.

KENMORE, 4601—WILSON-AV.; PH. shower, pri. bath; $6-$8-$9. Lon. 2723.

KENMORE, 4657—FRT. DBL., SGL. RMS.; r. water; pi. bt.; hot wat.; $3 w. up. Wi.L.

LA SALLE, N., 573—WALK. DIST. LOOP.
LA SALLE PLAZA HOTEL.
Rms. $5 wk. up; daily $1 up; pri. tel sys., bath, beau. lobby; new dec.; de luxe beds. COURTESY, CLEAN, COMFORT.
LA SALLE, N., 1233. MOH. 3080.

HOTEL MARSHALL.
200 RMS. WITH BATH. New furnishings & decorations. $1.50 DAILY UP.
LA SALLE, N., 1432. MOHAWK 0341.

NEW PAXTON HOTEL.
Rms., priv. bath, $6 wk.; $2 day; nr. park.
LA SALLE, N., 1036 OR 1702—NR. PK.; exc. rms., $5 up; elev.; trans. $1 up. free park.
MAGNOLIA, 5818—BEAU. ROOM; HOME priv., it. and stry; all trans. If you are looking for a homey place, call Edgewater 6010.

MARGATE-TER., 4534—NICE, FURN. 1-2 rm., suit; also sgl.; all tr. Lon. 9025.

MICHIGAN N., 841—LRG. ATTRACT. RM., suit, 2-3; pri. bath opt.; walking dist.

PINE GROVE, 2744—AT DIVERSEY; LGE. warm, sunny rm. for 2; some with pri. bath or kitchen; $6-$8. All trans. 15 min. loop.

PINE GROVE, 2936—LARGE OR SMALL, new, dec. rs.; plenty of heat; 15 min. loop.

SHEFFIELD, 3637, 3D—SGL., DBL. FRT. rms., overlooking Cubs park; priv. family; all transportation; $3-$5.

SHERIDAN, 675, COR. PINE GROVE. THE LAKEWOOD.
Large, light rms.; unusually well furnished. Rms. at door. Phone WELLINGTON 6562.

SHERIDAN, 655—NR. LAKE; 3000 NORTH LAKE SHORE ARMS.
Large, light, cozy rms.; $6-$8-$10 wk. NEAR LINCOLN PARK; GOLF, TENNIS.

SHERIDAN-RD., 4061 — SGL.-DBL. LIGHT slpg. rms., also 2 rms., with pri. bath and kitchenette; run. water; maid serv.; bus, L. surf.

SHER.—COZY SGL. RM. TOOL.; REDU. $4; flr., fm., clean, firepl.; $6. Grace. 3773.

SHERIDAN-RD., 7314—PLEAS. QUIET RM. Suit. 1-2; pr. adult home. Reas. Bus. L.

SHERIDAN, 819 — CHATEAU CLUB FOR girls; $3.50-$10.50 wk.; mls. opt. Buc.6814.

STATE-PKWY., N., 1540—CHOICE RS. FOR girl; reas.; free kit., park., lake, bus, surf.

ST. JAMES-PL., 404 [2500 N.]—CLN.; RS. rms., wat.; maid and phone serv.; $4-$5.

WARNER, 1407 [4100 N. NE. CLARK]—Lge., airy rm.; 1 or 2; $3.50 each. Quinn.

WELLINGTON, 648, 3D—WELL FURN. R.; priv. adult fam.; ex. trans. Lake V. 0981.

WILSON-AVE., 4515—LGE. NEW, DEC. sun r.; 1-2; pri. fam.; l.b.sur. Edg.7898.

WINNEMAC—ATTR. RM., LT., CLN., WRM., gt.; all tr. Rea. $4. Arr. L. Sun. 6328.

WINTHROP, 4940. LONGBEACH 0333.
HOTEL GLENN
BRAND NEW BUILDING.
100 rooms with tubs and showers; every room outside exposure; best furnished hotel on NORTH SIDE. 1 block Argyle express. bus, surf. Rates low as $7 wk., $1.50 day.

WINTHROP, 5062—BEAU. FRT. RM.; new dec.; pri. kit.-pri.; all tr.; Rea. Sun. 10009.

WINTHROP, 5330—NEAR L. BUS; 80 NEW, clean rms., $7 wk.; $1.50 a day up; T.-rm.

UNTIL NOV. 15TH.
A group of clean, renovated rooms will be offered to permanent guests at a new low rate of
$6 per week.
in one of the near North Side's famous and favorite tall hotels.
SUPERIOR 9345.

EXTRA LARGE FRONT ROOMS WITH bath, 2 or 3 windows, large closets; 24 hr. service; homelike atmosphere; weekly bridge party; free circulating library; free transp. to and from Uptown Elevated station and theaters weekly rate, $6-$7-$8 single; $8-$10-$12 double.
CLARENDON BEACH HOTEL,
831 Wilson-av. Longbeach 4020.
Comfort with Economy.
DEL MAR HOTEL & COFFEE SHOP.
Very reasonable. 1 block to loop.
5046 Winthrop. Long. 1115.

NORTH-AV. Y. M. C. A.
Newly dec.; $4 up; swim., gym., cafeteria; permanent, transient; 10 min. to Loop; free parking. 1508 Larrabee-st. Dearb. 2317.

TO RENT—ROOMS—WEST.

FONTELLA APTS., 4842 W. MADISON—Hotel rms.; low rent. Mans. 6185.

Hotel Rooms.

PARKSIDE APT. HOTEL,
212 N. HAMLIN-AV.—350 large, light, airy rooms, hotel service, $4 per week and up; opp. Garfield park; L. surf. bus. Red. 2000.

4505 WASHINGTON-BLVD. ESTERK. 1868.
WESTLANE HOTEL.
Bus at door. Outside rms. Tub, shwr. $7 up.

TO RENT—ROOMS—SUBURBAN.

SOUTH-BLVD., 117, 3D, OAK PARK—MOD. rm.; sr. all trans.; $6. Village 7640W.

LARGE, WELL FURN. RM.; PRIV. E. S. home; nr. trans.; brkfst. opt. Wilm. 906-M.

TO RENT—HOUSEKEEPING ROOMS.

South Side.

CORNELL, 5247—1 RM. APT. $4.50; 3 R., $11; porch; clean, orderly; good beds.

CORNELL, 5440—3 RMS., BATH; ALSO 1 rm. kit. and slpg. rms. I. C., X. bus.

BLACKSTONE, 5001—1-2-3 RMS., REMOD-eled for lt. houskpg., $6 up, fur., or unfur.; DORCHESTER, 6021—FRONT APT., $5; r. and kit., $9; rms., $3; I. C. bus; pri. fam.

DREXEL, 5009, CARLTON APTS. 3 rms., pri. bath, $12.50; 1 rm. kit., $7. TAKE NO. 1 BUS TO DOOR.

DREXEL, 4335—1 ROOM KITS. OPP PK.; pri. bath; maid serv., $7.50. All tr.

DREXEL-BLVD., 4634 — VIRGINIA; NEW. mgt./ dec., 1-2-3 r. kit., pr. bth. $4-12.50.

DREXEL, 4710, 1ST—3 RMS., REAL KIT., pri. bath; ice, H. gas free; suit. 2-3; reas.

FORTY-FOURTH-PL., E., 1217—3 OR 6 RM. apt.; ri. kit.; pcb.; light; I.C.L.sur.; $8 up.

GREENWOOD, 6310—3 RM. SUITE; PRIV. pch.; also slpg. rms.; exc. trans.; reas.

HARPER, 6224 — 2 RM. SUITES; HOME-like; real kit.; reas. sr. I. C. surf.

HARPER, 6240—NICE FURN. 1-2 RM. apts., ri.kit., wall bed, I.C. surf., L.$5-10.

KENWOOD, 5117—3 RMS., FURN., PRIV. ent.-bth.; el. ref.; gar.; $11 wk. Roc.0983.

KENWOOD-AV., 6547—3 RM. FRT., APT., priv. bath, elec. ref., maid serv., $15 wk.

KENWOOD, 5486—1-2-3-4 RM. APTS., $4 up; slo. rms. $3 up; WARM; I. C. surf.

KIMBARK, 5463—3 RMS., PRI. BTH., APT. furn., real home; everything free; $12 wk.

KIMBARK, 5631—3 RM. APT.; private bath; 1 blk. L.; $12-$13.

KIMBARK, 6414—NICELY FUR. 2 ROOM apt., pantry; pri. pch.; I. C., surf.; reas.

KIMBARK, 6545—VERY REAS. RENT; 1-2 rm.; it., airy apts.; also slpg. rms.; 55 up.

LAKE PARK, 4401—3 R. APT.; PRI. BATH; $7 up; rms. reas.; cln., quiet; gas, it. and serv.; 2-4 r., bsm., $5 up; auto sp. free, I.C.

LAKE PK., 4929—ATTRAC., WARM 1-2 R. apts., $9-$13; very desirable place to live; rm. phone, everything furn.; I. C., bus, sur.

LAKE PARK, 4516—2 RMS., PRIV. BATH, 1 r. kit., sdl. bth., $5 up; maid ser., I.C.L.

MICHIGAN, 2726—1-2-3 R.; MOD.; EXCEPT. nice; stm., pri. beds, $3-$4 up; 15 min to loop.

OAKENWALD, 4366, 2D—2 LT. HSKPG. rms.; all transp.; $5 week. Oakland 2580.

SIXTY-FOURTH-ST., E., 1511—WELL FURN frt. hskpg. rm., kit., $5; steam; all trans.

SIXTY-SECOND-ST., E., 922—ATR. 1-2-3 R. apts., alsowav beds; cont. or sgl.; $7 up.

SIXTY-SECOND, E., 1026—NEW, DEC. 1-2-3 rm. kit.; roll beds, overstfd. furn. I. C. L.

SIXTY-SECOND-ST., E., 1514 — 3-4 LGT. nice furn. rms.; ri. kit.; all tr.; steam.

UNIVERSITY, 6439—3 RS., NICELY FUR. r., ri. kit., pri. bth., pri. ent.; $25 mo. reas.

UNIVERSITY, 5130—LGE., LT. FURN RM., 2 beds, shwr. bath; bus, I. C.; $6, $7.

UNIVERSITY, 6237—2-4 NEW, DEC., NEW furn.; all suits, rms.; all trans.; reas.

WOODLAWN, 6519—3-5 RMS., PRIV. OVETT furn.; Murphy wall bed; lgt., cln. warm. $9

North Side.

AINSLIE, 943—BEAUT. FURN. 2 RM., RI. kit.; pr. pch., $9; 1 rm., kit., r. w., $5.

BARRY, 614—COMP., NEW, DEC. 2 ROOM kits.; $7 up; quiet bldg.; trans. at door.

BELDEN, 545, AT LINCOLN PARK—CLN., sunny rm., kit., priv.; bath; $2.

BRIAR-PL., 732—CLEAN, COMFORT 2 RM. apts.; some with porches; $6 up; L. surf.

BROADWAY, 4040—NEW APT., 2 RS., $7; excellent heat; new, light, clean; 15. $100 mo.

BUENA, 755, COR. CLARENDON, 53 BUS. Beau. cor. apt.; pri. bath, $11; others $6 up.

BURLING, 2830, NR. CLARK-DIVERSEY—1 rm. kit., pch.; 2 rm. apt.; ri. kit.; $5-$6.

BYRON-ST., 1310—2 LOVELY, LGE. FRT. rms.; 1 with porch; good transp. near Clark.

CLARK, N., 1004—MOD., NEW 1-2-3 RM. kit., priv. elev.; $6 up. Spec. mo. rates.

CRESCENT-Pl., 911—1-2 R. WARM KITS. also slpg. rms.; reduced rates; all trans.

DEMING-Pl., 477—3 RMS., NICELY FURN. pri. bath; $6.50. Lin. 8500.

DEMING-Pl., 640—1-2 FRONT APT. BOLL-away, overst.; $9-, $10; not a rmg. loc.

KENMORE, 5132—1-2 RM. KITNT.; MAID ser.; free gas, elec., jan., wond. tr.; $7 up.

KENMORE, 4040—3 RM. APT., PRIV. bath, phone serv., $12-$13; wil. L. bus.

LA SALLE, N., 1030, OR 1702—NR. PK., 1-2-3 rm. kit., priv., b., el., $7 up; tr. free.

LELAND, 812—LGE. FRT. 1 RM. KIT.; newly dec.; furn.; $6 up. GARAGE. Wil. L.

NEWCASTLE, 1762 [1800 N.]—1-2 FRT. R. kit.; stm., elec., ldry.; reas.

MONTROSE, 900—1-2 RM. FRT. KITS. $5.50-$8; also 3 rms. [basmt]. Sun. 7150.

PAULINA, N., 4441 OR 4712 BEACON—Mod. 2 or 3 rm. furn. apts.; desirable apts. Private bath. $9-$14; also garage.

ROKEBY, 3722—2 R. BEAU. FURN., NEW. dec.; private bath; porch; quiet bldg.

ROSCOE, 717—JUST OPEN—1-2 R. FRT. KIT. New furn. and dec.; elec. ref.; $8 up.

SHEFFIELD, 2617; HALSTED, 2704—1 RM. $3. 2 rms., $6; 4 rs., bath, pch., $11; stm.

SHERIDAN, 4825—3 FR. RMS.; PRI. BTH.; real kitch.; 1 front rm., kitch.; 8up. $8-$9.

WAYNE, 1645—NICE, NEW HOUSEKEEPING suites; also slp. rms., $4 up; Bryn Mawr L.

WINNEMAC-AV., 1306—1-RM., SINK, GAS range, it., cl., warm; priv, fam.; $4.50.

WINTHROP, 5346—KITNTS, AND HOTEL rms., maid, quiet; ¼ blk. I. trans.; $5 up.

Northwest Side.

HUMBOLDT-BLVD., 1952—NICELY FURN. 2 r. kit., $10 up; also sl. rms., $5 up; all tr.

KEDZIE-BLVD., N., 2512—WELL FURN. kits., slpg. rms.; reas.; opp. Log.-sq. L. tml.

PARKER-AV., 4507—2 LG. FRT. RMS.; HT. wat. ht.; new bldg.; reas. Belm. 0025.

West Side.

MAYPOLE, 4341—2 BEDRMS., KITCH., $6-$8; 3 rms., $5; pri. bath; pch.; all trans.

NEAR LINCOLN PARK; GOLF, TENNIS.
SHERIDAN-RD., 4061 — SGL.-DBL. LIGHT slpg. rms., also 2 rms., with pri. bath and kitchenette; run. water; maid serv.; bus, L. surf.

SHER.—COZY SGL. RM. TOOL.; REDU. $4; flr., fm., clean, firepl.; $6. Grace. 3773.

SHERIDAN-RD., 7314—PLEAS. QUIET RM. Suit. 1-2; pr. adult home. Reas. Bus. L.

SHERIDAN, 819 — CHATEAU CLUB FOR girls; $3.50-$10.50 wk.; mls. opt. Buc.6814.

STATE-PKWY., N., 1540—CHOICE RS. FOR girl; reas.; free kit., park., lake, bus, surf.

ST. JAMES-PL., 404 [2500 N.]—CLN.; RS. rms., wat.; maid and phone serv.; $4-$5.

WARNER, 1407 [4100 N. NE. CLARK]—Lge., airy rm.; 1 or 2; $3.50 each. Quinn.

WELLINGTON, 648, 3D—WELL FURN. R.; priv. adult fam.; ex. trans. Lake V. 0981.

WILSON-AVE., 4515—LGE. NEW, DEC. sun r.; 1-2; pri. fam.; l.b.sur. Edg.7898.

WINNEMAC—ATTR. RM., LT., CLN., WRM., gt.; all tr. Rea. $4. Arr. L. Sun. 6328.

WINTHROP, 4940. LONGBEACH 0333.
HOTEL GLENN
BRAND NEW BUILDING.
100 rooms with tubs and showers; every room outside exposure; best furnished hotel on NORTH SIDE. 1 block Argyle express. bus, surf. Rates low as $7 wk., $1.50 day.

WINTHROP, 5062—BEAU. FRT. RM.; new dec.; pri. kit.-pri.; all tr.; Rea. Sun. 10009.

WINTHROP, 5330—NEAR L. BUS; 80 NEW, clean rms., $7 wk.; $1.50 a day up; T.-rm.

UNTIL NOV. 15TH.
A group of clean, renovated rooms will be offered to permanent guests at a new low rate of
$6 per week.
in one of the near North Side's famous and favorite tall hotels.
SUPERIOR 9345.

EXTRA LARGE FRONT ROOMS WITH bath, 2 or 3 windows, large closets; 24 hr. service; homelike atmosphere; weekly bridge party; free circulating library; free transp. to and from Uptown Elevated station and theaters weekly rate, $6-$7-$8 single; $8-$10-$12 double.
CLARENDON BEACH HOTEL,
831 Wilson-av. Longbeach 4020.
Comfort with Economy.
DEL MAR HOTEL & COFFEE SHOP.
Very reasonable. 1 block to loop.
5046 Winthrop. Long. 1115.

NORTH-AV. Y. M. C. A.
Newly dec.; $4 up; swim., gym., cafeteria; permanent, transient; 10 min. to Loop; free parking. 1508 Larrabee-st. Dearb. 2317.

BOARD AND LODGING.

South Side.

BERKELEY, 4465, 2D—NICE OUTSIDE R. rl. home; gd. mls.; I. C., bus, L. Atl. 2882.

CORNELL-AV., 5227—THE GALE—2 RMS., bath and cook. pch.; suite single rms.; reas.; exc. meals; 5 min. loop tra.

WOODLAWN, 6039—MOD. RS., WELL FUR. Run. water. Home cooking. $7. H. P. 2085.

HOME FOR AGED, INFIRM; MILD MEN-tal cases; $50 month bd. Mid. 1606.

ATTR. PARLOR; EXTRA FRT. RM.; GOOD meals; 1 blk. L. surf.; $7-$9. Mid. 8042.

North Side.

BRIAR-PL., 732—2 CON. R. FOR 3. $8 EA.; dbl., $9; sgl., $10; exc. mls. Gra. 2238.

BRIAR-PL. 732—CLEAN, COMFORT 2 RM. apts.; some with porches; $6 up; L. surf.

BROADWAY, 4040—NEW APT., 2 RS., $7; excellent heat; new, light, clean; 15. $100 mo.

BUENA, 755, COR. CLARENDON, 53 BUS. Beau. cor. apt.; pri. bath, $11; others $6 up.

BURLING, 2830, NR. CLARK-DIVERSEY—1 rm. kit., pch.; 2 rm. apt.; ri. kit.; $5-$6.

BYRON-ST., 1310—2 LOVELY, LGE. FRT. rms.; 1 with porch; good transp. near Clark.

CLARK, N., 1004—MOD., NEW 1-2-3 RM. kit., priv. elev.; $6 up. Spec. mo. rates.

CRESCENT-Pl., 911—1-2 R. WARM KITS. also slpg. rms.; reduced rates; all trans.

DEMING-Pl., 477—3 RMS., NICELY FURN. pri. bath; $6.50. Lin. 8500.

DEMING-Pl., 640—1-2 FRONT APT. BOLL-away, overst.; $9-, $10; not a rmg. loc.

KENMORE, 5132—1-2 RM. KITNT.; MAID ser.; free gas, elec., jan., wond. tr.; $7 up.

KENMORE, 4040—3 RM. APT., PRIV. bath, phone serv., $12-$13; wil. L. bus.

LA SALLE, N., 1030, OR 1702—NR. PK., 1-2-3 rm. kit., priv., b., el., $7 up; tr. free.

LELAND, 812—LGE. FRT. 1 RM. KIT.; newly dec.; furn.; $6 up. GARAGE. Wil. L.

NEWCASTLE, 1762 [1800 N.]—1-2 FRT. R. kit.; stm., elec., ldry.; reas.

MONTROSE, 900—1-2 RM. FRT. KITS. $5.50-$8; also 3 rms. [basmt]. Sun. 7150.

PAULINA, N., 4441 OR 4712 BEACON—Mod. 2 or 3 rm. furn. apts.; desirable apts. Private bath. $9-$14; also garage.

ROKEBY, 3722—2 R. BEAU. FURN., NEW. dec.; private bath; porch; quiet bldg.

ROSCOE, 717—JUST OPEN—1-2 R. FRT. KIT. New furn. and dec.; elec. ref.; $8 up.

SHEFFIELD, 2617; HALSTED, 2704—1 RM. $3. 2 rms., $6; 4 rs., bath, pch., $11; stm.

SHERIDAN, 4825—3 FR. RMS.; PRI. BTH.; real kitch.; 1 front rm., kitch.; 8up. $8-$9.

WAYNE, 1645—NICE, NEW HOUSEKEEPING suites; also slp. rms., $4 up; Bryn Mawr L.

WINNEMAC-AV., 1306—1-RM., SINK, GAS range, it., cl., warm; priv, fam.; $4.50.

WINTHROP, 5346—KITNTS, AND HOTEL rms., maid, quiet; ¼ blk. I. trans.; $5 up.

Northwest Side.

HUMBOLDT-BLVD., 1952—NICELY FURN. 2 r. kit., $10 up; also sl. rms., $5 up; all tr.

KEDZIE-BLVD., N., 2512—WELL FURN. kits., slpg. rms.; reas.; opp. Log.-sq. L. tml.

PARKER-AV., 4507—2 LG. FRT. RMS.; HT. wat. ht.; new bldg.; reas. Belm. 0025.

West Side.

MAYPOLE, 4341—2 BEDRMS., KITCH., $6-$8; 3 rms., $5; pri. bath; pch.; all trans.

HOTELS AND APARTMENT HOTELS.

SHERIDAN PLAZA.
SHERIDAN-RD. AT WILSON.
Rooms, priv. bath, $10 wk. up. L. B. 1900.

HOTEL GRANT—LIVE IN THE LOOP.
MADISON AND DEARBORN. Rand. 7241.
Newly furn. and dec. rooms, with or without bath, at $1.25-$3 day; weekly low as $7.

LAKERIDGE HOTEL, 6065 LAKE PARK-av. 150 rooms, private baths; ¼ blk. to I. C. station; $8 week up; $2 day up.

THE KENARD APT. HOTEL—1-2-3 ROOM apts., $50-$115 a month; 2 hours' ful hotel service. 5746 Kenmore-av. Longbeach 7813.

WELLINGTON ARMS APT. HOTEL—2070 SHERIDAN-RD. 1-1½-2 room kit. suites, complete; lge. ref. Full hotel serv. Lak.8855.

THE BLACKWOOD, 5200 BLACKSTONE. Chicago's newest hotel; 2 and 3 rooms; occupancy now. Phone Dorchester 3310.

HOTELS AND APARTMENT HOTELS.

PARK LANE
SHERIDAN-RD. AT SURF-ST.
Quiet, dignified, homelike,
1 TO 6 ROOM SUITES.
Rates as low as $85
COMPLETE HOTEL FACILITIES.
2 ROOM SUITE, $100.
Overlooking the lake; large living room, dining room, full kitchen, dressing room.
DIRECTION OF FREDERIC C. SKILLMAN.
Phone Bittersweet 3800.

RENTS REDUCED . . .
BRAND NEW 15 STORY BLDG.
Beautiful, modern kitchenette apts. and hotel rooms. Complete hotel serv. Walking distance to loop.
1032 NORTH DEARBORN-ST.
DEARBORN PLAZA . . .

NEW HOTEL CARLING.
175 rms. all with tubs or showers; wkly. $7 up; day, $1.50 up; 5 min. to Loop.
1512 N. LA SALLE-ST. MOHAWK 1200.

DIVERSEY ARMS.
644 DIVERSEY-PKWY. AT BROADWAY. 1-2-3 rm. kit. apts., $55.50-$110; slp. rms., $9.50 up; tub and shr.; ground rms. Bit. 2100.

ST. CLAIR HOTEL.
Kitchenette apts., $80 up. Hotel rooms, $50 up. Mgr. on premises. Superior 4660.
162 E. OHIO-ST., AT N. MICHIGAN-AV.

BERWYN BEACH HOTEL.
New, attr.; each rm. phone; shower, tubs; reas. 1049 Berwyn-av., near Edgewater Beach.

MIRA-MAR HOTEL—
$8 UP WEEKLY; $2 UP DAILY.
6218 WOODLAWN-AV. PLAZA 1100.

APARTMENTS AND ROOMS TO SHARE.

GIRL TO SHARE BEAU. 2 RM. KIT. APT. with same; walking dist. to loop. 1103 E. Superior-st., 1st apt. Delaware 9254.

YOUNG MAN SHARE 2½ ROOM APT. with same. Rogers Park, nr. lake. Reas. Ref. exchanged. A. Lauck, Sugnside 6066.

TEACHER SH. WITH 2 OR 3 WOM. BEAU. 6 r. apt., best res. dist.; all trans.; real home. 3001 Wilson-av. Keystone 3184.

2 GIRLS WILL SHARE 4 RM. APT. WITH same. $5 each. Holbrook 4960.

YG. MAN WTS. MAN SHR. 2 RMS.—N. SD. $10 mo. Jew pref. Address L 230, Tribune.

LADY WILL SHARE HER APT. WITH lady; reas. 3162 Abbott-ct., nr. Belmont.

TO RENT—HOUSES.

South Side.

5 RM. BRICK BUNGALOW; PRACTICALLY new; furnace heat; $35 a mo. Call after 4 p. m., Mr. Clapp, 340 W. 100

REAL ESTATE—SUMMER RESORTS.

WATER FRONT LOTS, EACH 50 FT., for the price of one, at Round Lake, 33 miles N. W.; all for $2,700 cash. Address Y B 581, Tribune.

COTTAGE, INCLUD. LOT, AT ROUND Lake, 35 miles N. W., $795; $95 down, balance. Address Y S 209, Tribune.

NY 3 LOTS, NR. SOUTH ... Mich., facing river, $100 for all ... private. Address Y S 565, Tribune.

... 5 RM. COTT. INDIANA LAKE ... $150 dn. Address Y P 208, Tribune.

REAL ESTATE—FARM LANDS.

Illinois.

... FACING STATE ROAD, 48 ... west of Chicago; 8 rm. house, barn, ... Ideal for poultry. Price $5,850. ... Phone Franklin 2467.

... HOUSE, GARAGE, FRUIT, SHADE, ... 60 miles West; price $1,000; ... Box 144, Hampshire, Ill.

... WITH 455 FT. FRONTAGE ON ... near Wheaton; price $2,... Phone Central 1715.

Indiana.

... RICH SOIL, GOOD BUILDINGS, ... 1 mile out of Warsaw, Ind. ... will carry balance. M. M. TUR..., Warsaw, Ind.

Michigan.

... W. MICH., FRONTING ON BEAU... river; ... fishing, boating; ... ideal for summer or permanent home; poultry, fruit, etc.; only ... terms. Address X N 336, Tribune.

... 165 MI. CHGO.; 6 RM. HSE.; OUT... tillable; suit. pltry., graine; ... Roessler 140 S. Dearborn.

... MI. TOWN, CREEK, GOODBAR... barn, $1,500; $150 cash, $10 ... Co., Fremont, Mich.

Wisconsin.

... LAND GRANT LANDS IN UP... free information; ask for ... homeseekers' rates. Address ... Land Dept., Soo Line Ry., ...

... OUR PRICES AND TERMS. ... HINES FARM LAND CO., ... 100 W. Monroe, Chicago.

Miscellaneous.

... FARMS IN MINNE... North Dakota, Montana, Idaho, Washington and Oregon. Improved farms, small ... sound investment prices ... dairying, fruit, poultry ... home while prices are low. ... FREE BOOK and details. W. B. ... N. Ry., 105 W. Adams.

REAL ESTATE WANTED.

For Cash.

... BRICK BUNGALOW FOR CASH, ... from owner. North or ... Address L 431, Tribune.

... CUSTOMERS WITH CASH FOR ... business property. ... & CO., 33 N. La Salle-st.

... REAL ESTATE ABOUT TO BE ... also lots and bonds. Explain de... Address L M 467, Tribune.

REAL ESTATE FOR EXCHANGE.

Apartments.

... PARTY WHO WILL ACCEPT REAL ... and good second mortgage ... fair value on Chicago improved. ... Hyde Park 8213.

... 9 APT.; ONE MTG.; WILL ... S. Carpenter. Owner.

... S.; 1 MTG.; FOR CLEAR ... Address Y S 587, Tribune.

Farms and Acres.

... ACRE CLEAR FARM IN MICH. ... bldr.; one mtge. only; ... Address L 583, Tribune.

... FARM; TRADE 12 APT. OR ... Owner. Address Y P 62, Tribune.

Houses.

... MY 6 RM. BRICK ENGLISH ... suburban home; 2 car garage; ... What have you for my $9,000 ... Address X D 133, Tribune.

... HOUSE ON ½ ACRE WOODED ... to loop. Clear title. Will ... or other r. e. in trade. Ad... Tribune.

Vacant.

... ACCEPT YOUR EQUITY IN 2 OR ... in exchange for my well located va... Address Y J 35, Tribune.

... PAID FOR; WILL REC. FOR ... 4415 Belmont, Pal. 2780.

... LOT FOR FORD MODEL ... Rockwell 4334.

REAL ESTATE LOANS.

First Mortgage.

WANTED TO BORROW.

$... to $100,000 on 1,800 acres of ... on the West side of the Mississippi river, only 3 miles from the terminus of the proposed bridge across the Mississippi ... at New Orleans. Ideal for industrial ... Communicate with A. G. ROBICHAUX, ... THIBODAUX, LOUISIANA.

... $1,000 LOAN ON BRICK BUNGA... GOOD SECURITY. ADDRESS Y J ... Tribune.

... R. E. LOANS MADE—$10,000 ... funds; quick service; low ... W. E. GOULD, 29 S. La Salle, Cent. 2522

WANT $1,000 ON 2 FLAT AND BSMT. ... vic. Van Bur.-Kildare. ... Address Y S 578, Tribune.

COLLATERAL LOANS ON TAX WAR... entire issue. GEN... ACCEPTANCE CO., 139 N. Clark-st.

... MAKE 1ST MTGES.—GIVE DE... Rehl, 1225 N. Maplewood.

Junior Mortgage.

2D MORTGAGE LOANS.

This old established industrial banking ... which has served so many others in Chicago, is prepared to take care of second mortgage financing for you.

TRUSTEES SYSTEM SERVICE,

LOOP OFFICE, TRUSTEES SYSTEM BLDG., ... COR. WELLS AND LAKE-STS. ... BELMONT-AV. [Near Lincoln.] ... W. MADISON-ST. [Near Kedzie.] ... W. 63D-ST. [Near Halsted.]

2D MORTGAGE LOANS SINCE 1906— ... bought, loaned on. You get money ... Ask any bank about us. ... BROS., 60 W. Washington-st.

AMOUNTS UNDER $1,500; OVER $300 ON ... 2 flats; pay monthly. Homeowners Service, 53 W. Jackson-blvd.

STOCKS AND BONDS.

LOANS—6%.

We will loan 50% to 75% on real estate bonds, any issue, 6 mos. to 2 yrs.; no monthly payments, no commission.

801, 10 S. LA SALLE-ST.

ATTENTION

HOLDERS OF REAL ESTATE BONDS AND CERTIFICATES OF DEPOSIT.

... Agency will loan you CASH ... at 7% per annum, no other charge ... Two years to Pay. Thos. H. ... Co., 166 W. Jackson-blvd., Rm. 829.

WE CAN SELL YOUR REAL ESTATE BONDS. NO TRADES. DEFAULTED OR PAYING. ... FLEMING & CO., 1 N. LA SALLE.

MORTGAGES FOR SALE AND WANTED.

FOR SALE—1ST MTGES., 6%, FROM $1,000 ... on well loc. sub. prop. ... REAL ESTATE IMPR. CO., ... 100 N. La Salle-st. Franklin 2650.

FINANCIAL.

HAVE $6,000 1ST CL. R. E. BONDS TO ... for best offer. Phone Mon. 4543.

LEGAL NOTICES.

DEPARTMENT OF PURCHASES AND CONSTRUCTION, SPRINGFIELD, ILLINOIS, ... 1931—ILLINOIS WATERWAY ... CONTRACTS B1, B2, B3, B4, B5.

On July 27, 1931, this department, subject to the prevailing wage scale act, H. B. 307, ... for bids on five bridges, comprising contracts: B1, B2, B3, B4, and B5. The ... has now been held invalid. ... proposals for contracts B1, B3, B4, ... and also for the substructure and ... for the Marseilles canal bridge ... and for the superstructure ... bridge in Joliet [contract B9] ... received at the Springfield office of ... department until 10 a. m. central standard time on November 24, 1931. ... further information apply to the division of waterways, 220 S. State-st., Chicago, Illinois.

NEW ORLEANS, OCT. 8, 1931. SEALED proposals will be received by the Sewerage and Water Board of New Orleans, at the office of the Purchasing Agent, Room 502, ... New Orleans, up to 12 ... noon [central standard time] of ... Dec. 15, 1931, for furnishing ... and material on a percentage basis for ... sewerage and drainage construction during the year 1932. Specifications may be obtained at the office of the board. The ... reserved to reject any or all bids. ... MOFFAT, Secretary. BRYSON VAL... General Superintendent.

PROPOSALS FOR THE FOLLOWING WILL be received by the State of Illinois, division of architecture and engineering, Capitol ... Springfield, Ill., on Tuesday, Nov. ... 1931, at 2:30 o'clock p. m.: ... floors for Highway Garage, ... Illinois.

BUILDING MATERIALS.

POSITIVELY LOWEST PRICES IN TOWN ... doors, moulds, roofing and any kind of lumber of millwork. Cedar shing... art brk. shing., 2ds. $3.25 sq.; ... 2¢ sq. ft.; plast. bd., 2¾c sq. ft. ... FREE if you present this ad. ... MILLMEN'S CLEARING HOUSE, ... Belmont-av. Key. 7370.

... USED, CLEANED AND DEL. $4.50 ... for 7 days only. Hum. 6222.

PATENTS—PATENT ATTORNEYS.

PATENTS, TRADEMARKS, COPYRIGHTS— ... B. STEVENS & CO., 53 W. Jackson-... Estab. 1864. Main office, Washington.

LOANS.

Personal, Property, and Salary.

Why pay more than Household's low rate?

The Nationally known Household Loan Plan offers cash loans of $50 to $300 to husbands and wives at reasonable rates.

Household's rate on all loans above $100 is almost one-third lower than the maximum permitted by the small-loan law. We voluntarily established this low rate in 1928, and our customers have benefited ever since. This rate remains the same until the loan is paid off. It does not increase as the unpaid balance decreases.

For example:

The average monthly cost of a $200 loan, repaid in 20 equal monthly payments, is $2.63. This is the lowest cost in Chicago.

Get the Cost in DOLLARS Before You Borrow

Strictly confidential. Husband and wife only need sign. No endorsers. 20 months to repay. Quick service.

LOOP:
77 W. Washington, 10th floor. State 0151.
105 W. Monroe, 5th floor. Central 2559.
105 W. Madison, 14th floor. Franklin 0885.

NEW ROGERS PARK OFFICE:
1737 Howard-st., 2d fl. Rogers Park 8320.

WEST.
4010 W. Madison-st., 4th fl. Kedzie 6704.
9 S. Kedzie-av., 3d fl. Van Buren 0100

CICERO-BERWYN.
6012½ W. 22d-st., 2d fl. Cicero 6400.

OAK PARK.
1140 Lake-st., 3d floor. Euclid 563.

NORTHWEST.
2800 Milwaukee-av., 5th fl. Capitol 3440.
4710 Irving Park, 2d fl. Pensacola 4570.

NORTH.
1951 Irving Park, 2d fl. Buckingham 1006.
4753 Broadway, 11th fl. Longbeach 7163.

SOUTH.
841 E. 63d-st., 4th floor. Plaza 8300.
736 E. 63d-st., 2d floor. Fairfax 2839.
6859 S. Halsted, 2d floor. Englewood 5534.

SOUTHWEST.
6255 S. Ashland, 2d floor. Hemlock 4510
2355 W. 63d-st., 2d floor. Republic 4472.

SOUTH CHICAGO.
9130 Commercial, 2d fl. South Chicago 0103.

ROSELAND.
11106 S. Michigan, 2d fl. Commodore 3880

ALSO HOUSEHOLD OFFICES: In Joliet, Aurora, Rockford, Waukegan, Kenosha, Racine, Hammond, Michigan City, East Chicago, and Gary.

HOUSEHOLD Finance Corporation

Commonwealth Customers Pay LESS for LOANS

$2.93 is the average Monthly Cost of a $225 loan under COMMONWEALTH'S Reduced Rate. This allows 25 months for repayment. There is no lower cost than this in Chicago.

COMMONWEALTH'S rate on amounts above $100 is substantially lower than the lawful rate usually charged.

THE personal property which nearly every family owns and the signature of husband and wife enable one to secure any amount up to $300 quickly and easily.

THERE ARE NO fees or deductions. You may take 25 months or pay all or part sooner. Interest, at the Reduced Rate, is charged only while you keep the money.

Also Salary and Auto Loans.

9—OFFICES—9

COMMONWEALTH—LOOP. WABASH 8233. 209 S. State-st. Room 600. Republic Bldg.

COMMONWEALTH—NORTH. 4803 Lincoln-av., Rm. 215. Longbeach 3457.

COMMONWEALTH—ROGERS PARK. 1791 Howard-st., Rm. 212. Rog. Pk. 0754.

COMMONWEALTH—NORTHWEST. 4013 Milwaukee-av. Rm. 307. Ave. 0443.

COMMONWEALTH—WEST. 9 S. Kedzie-av., Rm. 231. Kedzie 1437.

COMMONWEALTH—OAK PARK. 127 Marion-st., Rm. 206. Village 6886.

COMMONWEALTH—SOUTH. 6306 Cottage Grove, R. 305. Hyde Pk. 0604.

COMMONWEALTH—SOUTHWEST. 6314 S. Western-av. R. 201. Prospect 3130.

COMMONWEALTH—ROSELAND. 11112 S. Michigan. R. 220. Pullman 6615.

Commonwealth Loan Co.

[FORMERLY METRO LOAN CO.]

BUSINESS ESTABLISHED 1887.

QUICK CASH LOANS UP TO $300

on Furniture or Salary.

LOW RATES. NO DELAY. Monthly payments arranged to suit you.

You will be delighted with the utmost privacy and courtesy present in every transaction. Come in, phone or write.

C. C. ERD

7 S. DEARBORN-ST. ROOM 916. PHONE CENTRAL 4733-4734.

$25 TO $300

Salary or Furniture

T. B. WARD

8 S. Dearborn, Rm. 612

Randolph 2060

COST LOWERED.

Household or signature loans. 25 MONTHS TO REPAY. Under State Supervision.

Friendly Confidential

PUBLIC LOAN CORP.,

401 Klee Bldg. 4013 Milwaukee-av. Telephone PENsacola 8144.

Quick Loans Up to $300.

ON SALARY OR FURNITURE. Low rates. Confidential. Estab. 35 years.

Mason Financial Co.

8 S. DEARBORN, R. 910. CENTRAL 3516.

BUSINESS LOANS.

Up to $10,000 on the equipment of factories, restaurants, laundries, hotels, rooming houses, trucks, etc. Easy time payments. Also loans on accounts receivable. F. BOLAND, 215 W. Randolph. Frank. 1966.

SALARY OR FURNITURE LOANS $10 TO $300. IMPERIAL CREDIT CO. 30 W. Washington-st., 11th Floor. Fra. 6924. SOUTH SIDE OFFICE: 6317 S. Halsted-st., 2d Floor. ENGLEWOOD 0108.

PERSONAL LOANS UP TO $300.00 On household goods or salary made to meet urgent needs. State supervised. CHICAGO FINANCE CO. The Old Reliable. ESTAB. 1885. 11 S. La Salle. Tel. Central 1060.

READY CASH LOAN CO.

$25 TO $10,000. Room 1030, 29 S. La Salle. Ran. 6171.

SALARY AND FURNITURE LOANS— $20 to $300; legal rates. ARTHUR A. ERD. 115 S. Dearborn-st., Room 804. Cent. 7166.

CHARACTER LOANS— PROTECTIVE FINANCE ASSN., INC., 100 W. MONROE, RM. 1300. STATE 6901

LOW RATE LOANS. CAPITAL SECURITIES CO., 72 W. Washington-st. Ph. Rand. 2819.

LOANS.

Personal, Property, and Salary.

PERSONAL FINANCE CO.

OFFERS

DRASTIC REDUCTIONS IN RATES

OUR CHARGES ARE

Only 1½% per mo.

ON THAT PART OF LOAN OVER $100.

No Extra Charges

No Deductions

Entire transaction between husband, wife and ourselves. No embarrassing investigations. 20 MONTHS TO REPAY. PRIVATE CONSULTATION ROOMS.

Convenient Offices:

PERSONAL—GARFIELD PARK. 4010 W. Madison-st. Second Floor. Garfield State Bank Bldg. Nevada 2134.

PERSONAL—RAVENSWOOD. 4770 Lincoln-av., near Lawrence. 2d Floor Corner Bldg. Longbeach 6357.

PERSONAL—AUBURN PARK. 7814 S. Halsted-st., Second Floor. Over Grand 5 & 10c Store. Radcliffe 8228.

PERSONAL—ROGERS PARK. 1609 Devon-av., near Clark-st. Devon and Clark Bldg. Rogers Pk. 4324.

PERSONAL—WOODLAWN. 841 E. 63d-st., Third Floor. 63d and Maryland Bldg. Hyde Park 1472.

PERSONAL—OGDEN PARK. 2403 W. 63d-st., corner Western. Second Floor. Republic 7220.

PERSONAL—UPTOWN. 4554 Broadway, at Wilson. Second Floor. McJunkin Bldg. Longbeach 3893.

PERSONAL—IRVING PARK. 3982 Milwaukee-av., junction N. Cicero and Irving Park-blvd. 2d Floor. Pal. 0989.

PERSONAL—OAK PARK. 1024 North-blvd., near Marion-st. Second Floor. Parkside Bldg. Village 6840.

PERSONAL—CICERO. 5623 W. 22d-st., Second Floor. Cicero 5202.

PERSONAL—EVANSTON. 708 Church-st. Second Floor. Church Street Bldg. Greenleaf 6081.

PERSONAL FINANCE CO.

$50—SALARY LOANS—$300.

On Your Signature Only

Consider the SERVICE when choosing your loan company. AFTER ALL, you want the money quick, confidential, and without RED TAPE.

PHONE FOR YOUR LOAN.

Phone your request. This makes it possible to call at the office and receive the loan instantly.

LOCAL LOAN CO.

UNDER STATE SUPERVISION.
27 W. WASHINGTON. RANDOLPH 8400.
821 W. 63D-ST. ENGLEWOOD 7800.
1212 N. ASHLAND. BRUNSWICK 2100.
4013 MILWAUKEE. AVENUE 1400.
1 N. CRAWFORD. KEDZIE 5000.
8 N. OGDEN-AV. HAYMARKET 4700.

LOANS—$100 TO $2,500. LOW RATES. WOODLAWN WIMSETT SYSTEM CO., N. E. Cor. 63d and Woodlawn. Fairf. 5500.

HOME FURNISHINGS.

(See Also Household Appliances.)

Central.

RUGS—CARPET—RUGS.

Storage, unclaimed, new and used, all sizes. 9x12 heavy Axminsters........Low as $15.50 Hall Carpet, worth $3-$4-$5 per yd....$1.25 IMPERIAL DYERS & RUG CLEANERS, 2123-33 Lincoln-av. Tue., Thurs. Sat. eves.

FURNITURE JOBBER MUST EMPTY warehouse by Nov. 15th of bedrm. sets; will sell 25c on the dollar or reasonable offer. E. Wilkie Co., 1315 S. Michigan. Victory 0482. Open Sat aft. till 5; Sun., 11-4.

10 PC. DIN. RM., $135 UP; 4 PC. BEDRM., $60 up; liv. rm. occ. chairs, less than factory prices; uph. pieces recovered, repaired. 451-469 E. Ohio-st., 1st fl.

South Side.

RUGS—RUGS—RUGS

Storage, unclaimed, new and used. Several hundred. All sizes. Domestics, Orientals and Chinese. Lowest prices in Chicago. KLEVER SHAMPAY KARPET KLEANERS. 6631 Cottage Grove-av. Tue.-Thur.-Sat.

RECONDITIONED FURNITURE, BEDRM. and dining sets, $19.50; parlor sets, $17 up; rugs, $5 up. New mattresses, $3.50. Schwartz Bros. Storage and Van Co., 7612 Stony Island.

IVORY BEDROOM SET, BED, MATTRESS, box springs, dressing table, chiffonier, $30. South Shore 5867.

UNCLAIMED STORAGE SALE, 4 ROOMS. Compl., $185; only $15 cash; your own tms. Kessel Bros., 4312 Cottage Grove-av.

200 RUGS, $3.50 UP; ALL SIZES; HEATers, $6; par., bedr., din. sets, $12 up. 6121 S. Halsted. Open evenings.

FURNITURE; RUG BARGAINS, AVAILAble Storage, 7732 Stony Isl. Open eves.

NEW, USED FURS. FOR CASH. DUNN Bros., 6714 Cottage Grove. Op. every eve.

NEW AND USED FURN. FOR CASH — Atlas Storage, 6140 Cottage Gr. Eve. Sun.

KIT. TABLE, CH., SCALE, $1.50; CHAIRS, rugs, drapes, 12 yr. girl's coat. Dor. 4676.

UNCLAIMED RUGS—SELL FOR CHGS.; $3 up. Englewood Rug, 435 W. 63d. Eve., Sun.

North Side.

SELLING OUT FOR CASH NEW FURN. Parlor sets, wal. dining room sets, bedrm. sets. All kinds of rugs, lamps, odd chairs, buffets. Many other bargains. Brkfst. sets. Pink. Open daily till 10 p.m., Sun. till 5 p. m. 6542 N. CLARK-ST.

WILL SELL FOR CASH $50,000 NEW FURniture; 3 piece parlor sets, $39; 3 piece bedrm. sets, $39; dining rm. sets, $45; Am. Oriental rugs, odd chairs. In Remer's, 5822 N. Western-av. Open evenings and Sunday.

4 FLOORS USED FURNITURE CHEAP. Beds, $150; sprgs., $1.50; dressers, $5; gas ranges, $10; 9x12 parl. rugs, $7; dabeds complete, $7.50; velour sets, $18.50. BIG CITY FURNITURE CO., 819 N. Clark.

9 PC. DECORATED SATINWOOD DINING suite; used 3 weeks; $250 cash; original-ly $950. Bit. 7000, Apt. 1016.

SELL CHEAP—BEAUTIFUL FURNISHINGS of 3 rm. apt. Bittersweet 7791.

SGL. BED, DRESSER, DRAWERCHECK desk, chairs, all $25. 2742 Bosworth-av.

Northwest Side.

$118—3 ROOMS—$118

New up-to-date furniture; easy payments. M. FINE & SONS, 1000 MILWAUKEE-AV.

RUGS, $5; PAR., DIN., BEDRM. SETS, $20 up.; bed. com., $8. 2375 Milwaukee. Op. eve.

West Side.

BARG. FOR CASH. BANKRUPT STOCK new furn., mohair frieze parlor sets, $39; 3 pce. wal. bedrm.; 8 pce. wal. dining rm., $49; wilt. rugs, $18; Amer. Orient., $39; oak kitch. sets, $9; many other bargains. Open eves. and Sun. Collins Storage, 5114 W. Madison-st.

$50,000 BANKRUPT STOCK—PARL. SETS, damask, tapestry, mohair, 7-8-9 pc. din. rm. sets, wal. bedrm. sets; rugs, all sizes, Gulistan, Servian etc.; breakfast sets, chairs, odd tables. Op. eves.; Sun., 5. See Mr. Behr. TUPTS, 4444 W. MADISON.

MUST RAISE CASH!

New sample furniture at less than cost. Compare prices. Westmart, 4409 Madison.

4 RMS. NEW SAMPLE FURN., $129.50. A. B. C., 2525 W. MADISON.

Suburban.

FURN. 4 RM. APT.—SELL ALL OR PART. 321 Custer-av., 2d., Evanston.

HOUSEHOLD APPLIANCES.

WILL PAY 12% TO 25% CASH COMMISsion to you for a name to whom we sell any standard make elec. refrigerator, or to you as a buyer. Cash or terms. Open to 9 P. M. PEOPLES GAS BLDG., Rm. 670, 122 S. Michigan-av. Ph. Harrison 1093-4-5.

YOU CAN OWN A USED GENUINE FRIGidaire for only $67.75. Pay $2 weekly. O. W. Richardson, 125 S. Wabash.

RENT A WASHER OR IRONER 50C A WEEK. DEARBORN 0006.

15 SMALL WHITE ENAMEL ICE BOXES. 50 lbs., $3 ea. 4717 Kenwood-av.

NEW THOR NO. 1 WASHER [COST $99 for $49.75. 601 W. Washington. Hay. 7837.

RENT A WASHER AND IRONER 50C A week. Call Randolph 8884.

AUTOMOBILES FOR SALE.

WORLD'S GREATEST NEW CAR SALE

WILLYS 6's and 8's

$500,000 CASH PURCHASE MAKES THIS SALE POSSIBLE

ONLY A LIMITED NUMBER AVAILABLE. NOT A FACTORY REDUCTION.

WILLYS SIX SPORT SEDAN

$1,000.00 SPEED AND VALUE

NOW $498.00

Delivered

Many of the Cars Offered in this sale. Formerly Sold Up to $963

WILLYS-KNIGHT AND WILLYS EIGHTS

$2,000.00 Speed and Value

NOW $849.00

DELIVERED

Many of the cars offered in this sale formerly sold up to $1,710.

16 BODY TYPES TO CHOOSE FROM. ALL THE LATEST CURRENT MODELS.

ACT NOW

Liberal trade allowance. Any make car accepted.

16 MONTHS TO PAY

P. C. GARTLEY, Inc.

Authorized Distributors.

2245-47 S. MICHIGAN

OPEN SUNDAYS AND EVENINGS UNTIL 10 P. M.

AUTOMOBILES FOR SALE.

TODAY IS ECONOMY DAY AT STUDEBAKER

Lower prices—bigger trade-in allowance on your old car—better terms—and 5 days' driving trial with each sale!

STUDEBAKER CABRIOLET, 1929 Commander 8 convertible coupe with a roomy rumble seat. This is one of the sportiest cars you have ever seen. Has wire wheels, side mounts, and many extras. The motor was just properly broken in. Special for $595.

CADILLAC SEDAN, 1927, model 314 that was only used evenings and Sundays for pleasure purposes so it will give new car satisfaction today. The finish, upholstery and tires are A-1. Has a sweet running motor. $445.

CHANDLER SEDAN. Recent Royal 8 that really looks and runs like a brand new car. Has a wealth of extras. Special for $295.

CHEVROLET COACH, 1930 that was oiled and greased every 500 miles by the original owner. Now it looks and runs as though it had never been driven a mile. Very fully equipped. Priced at $345 but worth twice this figure.

HUPMOBILE SEDAN, 1930 Custom 8 with wire wheels, side mounts, metal tire covers, driving light, trunk, etc. This beautiful Hupp was driven only a few months, and now it will satisfy the most exacting buyer. Every detail is still in the original new condition. Cost over $2,500 a short time ago. Now $985.

MARQUETTE COUPE. Late model. Here is one of the snappiest looking cars of its kind in Chicago. It has sparkling performance and every essential extra. A remarkable bargain at our reduced price of $385.

STUDEBAKER COMMANDER. Free wheeling Str. 8 Brougham. It was owned by an official of this company for a short time and checked over every day by our head mechanic. Result is, no one could distinguish it from a brand new car. Has wire wheels, side mounts, driving light, trunk, shock absorbers, etc. $785.

LIBERAL TERMS. OPEN EVES. CAL. 6492.

STUDEBAKER SALES CO., 26TH AND MICHIGAN.

AUBURN—8 CONVERTIBLE COUPE, 1930; need cash to pay property tax; will sacrifice. Phone MRS. L. MARIENTHAL, Drexel 8185. 1040 E. 46th-st., house.

AUBURN — 1928 6 CONV. CPE., RUMBLE seat, motor, tires, appearance, excellent condition; $150; private. Monroe 2419.

AUBURN—'31 SEDAN, WIRE WHLS., LATest custom De Luxe, $895. Terms or trade. Fitzpatrick, 6555 Cottage Grove. Mid. 4200.

AUBURN—1931 SED.; LIKE NEW, $895; terms. Miller Motors, 4444 Irving Park.

AUBURN—SPORT SEDAN, LATE MOD., $215; full price. Greenleaf 1046.

BUICK—MAST. 6 COUPE, 5 PASS.; CAREfully used 7,200 mi.; orig. finish; spotless uphol.; 6 wire whls.; side mts.; chrome metal tire covers, trunk rack; absolutely perf. cond.; leaving city. Must sell, $250 cash; balance notes. Owner, Eulette, 6856 South Shore-dr. Fair. 0281 after 3 p. m.

BUICKS—

The most complete line of current model Buicks in Chicago. Priced from $150 to $1,500. Your car accepted in trade. James Levy Motor Co., 23d and Michigan-av.

BUICK—LATE 1930 5 PASS. DE LUXE BIG 6 brougham model 63, 6 wire wheels; car is just like new; cost $2,257; sell for balance of mortgage, $887, terms, trade. 3333 W. Madison-st. Always open.

Buick 1929 Master Sedan.

4 dr., new paint, new tires; perfect condition throughout; $595. Tms. 2210 S. Michigan-av. Victory 3172. Open eves.

BUICK—'31, LATEST 8 CYL., 4 DR. SED. Like day it left factory. Also a 68 5 pass. Coupe, 6 w. whls., sidemts. Perf. as new. Both genuine bargains. Terms, prop. owners. $85 down. 7128-30 S. Halsted. Tri. 9700.

BUICK—'28-47 MASTER 6 SEDAN, $445.

FAGET BUICK CO.,

6455 S. Western-av. Prospect 0500.

BUICK—'31, 97, 5 P. SEDAN...........$885
Buick '31, 91, 6 w. w., 132 in. w.b. $1,075
Buick '31, 87, 5 pass. Sedan..........$1,075
Terms, trade. Sampson, 3845 W. Madison.

BUICK—8 COUPE, 1931 DE LUXE, 6 WIRE wheels, rumble seat; car is just like new; cost $1,664; sell for balance of mortgage, $885, terms, trade. 3333 W. Madison-st.

BUICK—1928 STAND. SEDAN; $295; AS good as a new car; guar.; terms, trade. ALWAYS OPEN. 2810 W. MADISON-ST.

BUICK—1930 MODEL 47 SEDAN, LATEST black color, fully equipped, $595, terms. ALWAYS OPEN. 2810 W. MADISON.

BUICK—'30-68 5 PASS. COUPE; VERY LITtle mileage. Will pass for new. Rare bargain. $795. Garage, 4440 Madison-st.

BUICK—8 CYL., 1931 SEDAN; DEMO.; nearly new; big saving. Guaranteed. LANGE BUICK, 2635 Milwaukee-av.

BUICK—1929 MASTER SEDAN, 4 DOOR; LIKE NEW, $485; TERMS. 4645-47 W. MADISON-ST.

BUICK—1931 MODEL 8-87 DE LUXE SED. Like new. Sell at a sacrifice. Can arrange terms. 2849 N. Clark.

BUICK—1931 COUPE, 8 CYL., 2 PASS., $795. Terms, trade. 6555 Cottage Grove.

BUICK—'28 STD. 4 DR. SED., $200 CASH. Mrs. Larkin, 419 S. Taylor-av., Oak Park.

CADILLAC—1930 FLEETWOOD CONVERTible Sedan; wire wheels, side mounts; brand new tires, heater, radio, spotlight, etc.; a practically new car that originally cost $5,100 at a saving of $3,000. 650 Madison-st., Oak Park. Austin 2102 or Euclid 6500.

Cadillac '31. Felz has one. 1,005 mi.; chp. Well. 7802.

CADILLAC — TOWN SEDAN, USED LESS than 1 year; driv. 4,587 mi.; 6 wire whls., 2 fend. mtd., trunk and other extras; pass for new; $1,095; guar., tms. 2810 Madison.

Cadillac '29 5 Pass. Sedan, $685. Tms. 1143 Diversey.

CADILLAC—341-5 SEDAN; PERFECT COND. Will sell for bal. due; terms. Franklin Acceptance Corp. 6047 S. Halsted-st.

CADILLAC—V-8 LATEST COUPE; RUMBLE seat; 6,000 mi.; cost $4,285; sell $1,750. Terms. 7424 Stony Island-av. Plaza 3377.

CADILLAC—V-8, 1931 DE LUXE TOWN sedan; will pass for new; cost $3,550 new; sac. of $1,250. 1801 W. 63D-ST. Alw. open.

CADILLAC—V-63 4 DOOR BROUGHAM; A1 cond.; $135. 2172 Eastwood-av., 3d.

Chevrolet '31 5 Pass. Coupe.

Driven 3,000 miles. Can't tell from new. Lots of extras. $475. Terms. 2210 Michigan. Victory 3172. Open evenings.

CHEVROLET—LATEST 1931 DE LUXE SEdan; 6 w. w., 4 dr.; 2,300 mi.; will pass for new; $495. Terms. 3327 Milwaukee.

CHEVROLET — 1930 4 DOOR SED., USED very little; same as new car; $295; guar., terms. Always open. 2810 W. Madison.

CHEVROLETS—[40], 1929-1930 MODELS, to be sold to the highest bidders. E. Z. terms. Nelson Chevrolet Sales, 2849 N. Clark.

CHEVROLET—1931 SPORT COUPE, 6 WIRE wheels, side mts., rum. seat; driven 800 mi.; $525; tms. 4444 Irving Park.

CHEVROLET — 1930 COACH, ACTUALLY 9,300 miles. Perfect in every way. Must have money immediately. Columbus 0022.

CHEVROLET—'31 SPT. COUPE; LIKE NEW, $198 cash, bal. easy. 1210 E. 63d. Pla. 3400

CHEV.—COACH; LATEST 1927, 1ST CLASS condition, $75. 1219 E. 65th-st., 1st Apt.

CHEVROLET—LATE 6 COUPE, LIKE NEW; $225. Take $50 down. 7424 Stony Island.

CHEV.—LATE '29 COUPE; GUAR. COND.; new tires; $175. 3245 W. North-av.

CHRYSLER—1931 IMPERIAL SEDAN, A beautiful black car, 3 mos. old; driven only a few miles; original cost over $3,300; will save considerable; a new car guarantee by Chrysler Dealer. Inquire 3212 Jackson-bl.

CHRYSLERS—$75 UP.

25 ON HAND TO CHOOSE FROM. Thomssen Bros. Chrysler Dlrs., 7334 N. Clark.

CHRYSLER—1930 5 PASS. SEDAN, CAR IS just like new; guaranteed perfect; $575. Terms, trade. 3333 W. Madison. Alw. open.

CHRYSLER—1931 DE LUXE 8 SEDAN; 6 wire whls., 2 fend. mtd.; pass for new; $895; guar., terms, trade. 2810 W. Madison.

CHRYSLER—1931 8 CYL. SPORT ROADster; 6 w. w., side mts.; like new; $895. 6056 Cottage Grove-av. Fairfax 1426.

CHRYSLER—1930 MOD. 77 SPT. SEDAN, 6 wire whls., 2 fender mtd.; $695; guar.; terms, trade. Always open. 2810 Madison.

CHRYSLER—52 1928 SEDAN; PERFECT cond.; used little by owner; $150; need cash at once. 2d apt. 8224 S. Elizabeth.

CORD—SEDAN, 1930, 3 WINDOW, 5 PASS. Actually driven 4,300 miles; 6 wire wheels. Looks new. A real bargain at $1,095. Guaranteed and serviced.

PHIL GRAUER, INC.,

2317 S. MICHIGAN-AV. VIC. 8804.

CORD—1931 PHAETON SEDAN; DRIVEN very little; terms; sac. Greenleaf 1046.

DE VEAUX—'31 SED.; 6 W. W.; PRAC. new. $685. 7424 Stony Island. Plaz. 3377.

DODGE—SENIOR 8, LATEST '30 5 PASS. De Luxe Sedan; 6 wire whls., fender wells; car like new throughout; fully equpd.; rare buy at $635; terms. 4635-37 W. Madison.

DODGE—8 1931 DE LUXE 5 PASS. SEDAN 6 wire wheels. Car is just like new. Cost $1,368, sell for balance of mortgage, $745. Terms, trade. 3333 W. Madison. Alw. open.

DODGE—'31 DE LUXE 6 CONV. COUPE; 6 w. w., side mts., rum. seat, trunk rack. Almost brand new. $495. 1217 Devon. 1st fl.

DODGE—1929 SEDAN, D. A., $295. TERMS. Fitzpatrick, 6555 Cottage Grove. Mid. 4200.

DODGE—COUPE, LATEST 1927; 1ST CLASS cond., $85 sac. 1219 E. 65th-st., 1st Apt.

ESSEX—CHALLENGER, LATE '29 COACH; A1 condition; never abused; good tires; $185 ... 2457 Michigan-av. Michigan 2010.

FORD—LATE MODEL A TUDOR; RARE barg. $145. 2530 S. State. Vict. 3190.

FORD—'31 TUDOR; LIKE A NEW CAR; $395, terms. 1210 E. 63d. Plaza 3400.

AUTOMOBILES FOR SALE.

LOWEST PRICES IN 30 YEARS!

FRANKLINS

Reconditioned—Guaranteed.

1930 sedan, 5 pass., wire wheels	$1,250
1930 sedan, 7 pass., wire wheels	1,250
1930 roadster, almost new; w. whls.	1,250
1929 sport roadster	850
1929 sedan, series 137; new tires	850
1928 sedan, 5 pass., new tires	650
1928 coupe, new tires	650
1927 sedan, 5 pass., new tires	375
1927 coupe, new tires	375

OTHER MAKES.

1929 Packard coupe, 4 pass., 6-33	850
1931 Stude. Dict. coupe; free wheeling	850
1928 Pierce-Arrow 36 roadster	650
1928 Packard 6 club sedan	650
1930 Nash sedan, model "480"	600
1929 Studebaker Pres. cab., 6 w. whls.	585
1929 Chrysler 75 sed., 6 wire whls.	550
1929 Studebaker Pres. 8 sedan	550
1929 Buick sedan, model "29-57"	650
1929 Chrysler 65 sedan	450
Lincoln brougham 4 brakes	450
1928 Buick sedan, model "28-47"	400

MANY OTHER MODELS AND BODY STYLES TO SELECT FROM.

Franklin Factory Branch,

2347 S. Michigan-av. Calumet 4296
7436 Stony Island-av. Butterfield 4480
OPEN EVENINGS AND SUNDAY.

5 DAYS OF BARGAINS!

ALL CARS PLAINLY MARKED. Deduct 25% and take terms. BIRD-SYKES CO., 2215 S. Michigan-av.

FORDS—100—FORDS

TERMS AS LOW AS $50 DOWN. BONA FIDE MONEY BACK GUARANTEE.

1931 De Luxe Roadster, like new	$350
1931 Std. Cpe., cowl lights, heater	350
1931 Fordor Sedan, 7,000 miles	390
1930 Coupe, heater; perf. cond.	285
1930 Tudor, trunk	295
1930 Roadster, rumble seat	225
1929 Coupe, new tires	185
1929 Tudor, new tires	175
1929 Roadster, rumble seat	150
1929 Convert. Cabriolet	190

LITSINGER, 925 W. Jackson. Open eves. OVER 30,000 SATISFIED OWNERS.

FORDS—HONEST VALUES.

1931 tudor, perfect cond.	$285
1931 Victoria, $150 in extras	$435
1930 roadster, driven 3,100 miles	$250
1931 std. coupe, rum. seat, virt. new	$375
1931 town sedan, beautiful condition	$385

$20 to 1-3 down, balance 18 months. 90 day written full service guarantee.

M. J. Kelly, 4445 W. Madison.

FORD '29 TUDOR, GUAR..........$60 DOWN
Ford '29 coupe, rum. seat..........$60 down
Ford '30 spt. rdstr., r. s..........$90 down
Ford A roadster, special at..........$100
GLENN E. HOLMES, INC., 30 E. Lake-st.

FORD 1929 FORDOR, $175.

A1 condition thruout; guaranteed. GLENN E. HOLMES, Inc., 30 West Lake-st.

FORDS—1931, 1930 AND 1929. LARGEST selection of all models and types. TERMS OR TRADE. ALWAYS OPEN. LAWDER BROS., 6900 VINCENNES-AV.

FORD—1929 STANDARD COUPE WITH rumble seat; ex. cond.; real barg. at $185. 245 MADISON-ST., OAK PK. OPEN EVES.

FORD—BEAUTIFUL MAROON 1929 TOWN sedan, many extras, $280. J. J. Wright Motor Co., 242 W. 55th-st. Boulevard 9500.

FORDS [20], 1929-1930 MODELS, TO BE sold to the highest bidder; E Z terms. Nelson Chevrolet Sales, 2849 N. Clark-st.

FORD—1931 DE LUXE COUPE, LIKE NEW, only $400; terms; many others. Hesser & Soden, 1234 Morse-av. Bri. 4100.

FORD—LATE MODEL A SPORT COUPE; rumble seat; A1 condition; $185. FORD DEALER, 1101 N. Clark-st.

FORD—1931 CONVERTIBLE PHAETON; $395. Same as new. Used little. Real barg. Tms. Community Motors, Inc., 2323 S. Mich.

FORD—1929 TUDOR; RUNS GOOD. ONLY $145. Ray Tennes, Milwaukee and Sacramento-avs.

FORD—TUDOR, REAL 1931; COWL LGTS., chrome plated windshield, parts and labor guar., $295. 3554 Montrose. Key. 3800.

FORD—'31 TOWN SEDAN, LIKE NEW, $395; 150 others, '31s, '30s, '29s. All styles, mod. Tms., tr. Guar. 2751 Madison.

FORD—TUDOR, '31; 7,000 MILES; $315; must sell at once. 3030 Sheffield-av.

FORD—1930 COUPE, LATE; LOOKS, RUNS like new, $300; tms. 4444 Irving Park.

FRANKLIN—1930 DE LUXE 5 PASS. SEdan, 6 wire wheels; car is just like new; guaranteed perfect; sell for bal. of mtg., $1,075, terms, trade. 3333 W. Madison-st.

GRAHAM—1930 6 DE LUXE SEDAN, 4-SPD. transmission; can't be told from new; cost $1,245, our price $800; terms. Miller Motor Sales, 4444 Irving Park-blvd.

GRAHAM—LATEST '31 CUST. SED.; COST $1,165. Must sacrifice. 914 Diversey.

HUDSON 1929 BROUGHAM.

De Luxe Sport Model, extra special paint, lots of extras. Very beautiful car. $375. Tms. 2210 Michigan. Vic. 3172. Open eves.

Hudson "8" 1931 Brougham.

De Luxe Model, 2 tone green, can't be told from new; lots of extras; $695; terms. 2210 Michigan. Victory 3172. Open eves.

HUDSON—1930 COUPE; JUST LIKE NEW, for bal. due, $395. Finance Co., 6935 Stony Island-av. Dor. 1415.

Hupmobile De Luxe 4 P. Cpe.

Genuine latest '29 model. A buy at $335. Terms. 5107 N. Clark.

HUPMOBILE—1931 SEDAN; WIRE WHLS., free whlg., $895, terms. 4444 Irving Park.

La Salle '31. Felz has one; 4,100 mi.; chp. Well. 7802.

LA SALLE—'28 CUSTOM BUILT RDSTR., $395, 6 w. w., trunk rack, etc. Can't be told from new. Terms, 2951 W. Madison.

LA SALLE—'28 SEDAN, PERFECT COND. 6 wire wheels. Tremendous sacrifice, $495. 2437 S. MICHIGAN-AV.

LA SALLE — 1931 5 PASS. DE L. SED.; 6 w.w., fend. wells; guar. like new; $1,975. Emil Denemark, Craw. 4100. 3860 Ogden-av.

LA SALLE—1928 TOWN SEDAN, A1 CONdition; $545, 1-3 down, balance monthly. MOSS, 6529 Cottage Grove. Plaza 5000.

LINCOLN — '31-5 PASS. SEDAN, 6 W. W., latest model, free wheeling, extra apparatus, actually driven 624 mi., and must be sold at a used car price for quick sale. See this at once for a real buy. Guar., serv.

PHIL GRAUER, INC.,

2317 S. Michigan-av. Vic. 8804.

Lincoln '31. Felz has one; 1,010 mi.; chp. Well. 7802.

LINCOLN—LATEST 1929 5 PASS. TOWN Sedan; looks and runs like new; 6 tires; fully equipd.; rare buy; $1,295; terms, guar. 4635-37 W. MADISON-ST.

LINCOLN—LATE LE BARON SEDAN; WI. wheels, side mounts; has appearance of new; sacrifice, $1,250. Briargate 0622.

LINCOLN—LATE MOD. VICTORIA COUPE. Just like new; w. w.; only $2,000, terms. L. W. Shanesy & Co., 2821 Sheffield-av.

MARMON—8 1930 DE LUXE 5 PASS. SEdan; car is just like new; 2 wheels mounted forward; cost $1,956; sell for balance of mortgage, $685, terms. 3333 W. Madison-st.

MARMON—'29 8 DE LUXE SEDAN. $395 TAKES IT. KULLBERGER, 1441 E. 75TH-ST.

NASH—1931 TWIN IGNITION, 4 DOOR SEdan; cost $1,550 new; our price, $595. 1801 W. 63D-ST., COR. WOOD.

NASH—1930 DE LUXE 4 DOOR SEDAN, light 6, natural wood wheels, 2 fender mounts; $395; guar.; tms. 2810 Madison.

NASH—LT. 6 1930 4 DR. SEDAN, DE LUXE type, 6 w. w., fend. mts., trunk rack; run 9,000 mi.; $400; 2d apt. 7228 Calumet-av.

NASH—1931 SEDAN STR. 8, JUST LIKE new, $195 down. 7616 Stony Island-av.

OAKLAND—1931 4 DOOR SEDAN; USED 90 days; cost $1,145 new; sac. $500. 1801 W. 63D-ST., COR. WOOD.

OLDSMOBILE—1931 DE LUXE 5 PASS. SEdan, 6 wire wheels; car is just like new; guaranteed perfect; sell for balance of mtg.; bargain, terms. 3333 W. Madison-st.

PACKARD—7 PASS. DE LUXE SEDAN. 1929 6-40; fender wells; trunk rack; many extras; 6 new white wall tires; 9,000 actual miles. Looks like new. Guar. and serviced. Priced for quick sale at $985. Trade and terms.

PHIL GRAUER, INC.,

2317 S. MICHIGAN-AV. VIC. 8804.

PACKARD—8 6-26, 1929 SEDAN; 5 PASS. De Luxe equip.; fend. wells; spotlight; h. w. heater; chromium tire covers; trunk rack; looks new; guar. and serviced. Priced for quick sale, $795. Trade and terms.

PHIL GRAUER, INC.,

2317 S. MICHIGAN-AV. VIC. 8804.

PACKARD—526 6 CYL. 5 P. 4 DR. SEDAN. Delivered new in 1928; first class appearance; operates smoothly and quietly; almost new tires, springs wrapped, etc. $695. PACKARD MOTOR CAR CO. OF CHICAGO. 2357 Michigan-av. Phone Calumet 7400.

PACKARD—CONV. COUPE, 1930; MUST sell quickly; will take $200 and transfer my notes. Phone Mrs. R. A. at Plaza 4088. Address 1109 Hyde Park-blvd., Apt. 1.

PACKARD—5-26 DE LUXE SEDAN, 6 CYL., 1928; fender wells, 6 wheels, mech. perf.; runs and looks like new. Will sac. for cash. 8233 Indiana-av., Vincennes 3763. 1st apt.

PACKARD—'27 SPORT PHAETON; WINdow shield wings, spotlight, new side curtains; perf. cond.; $250 or best offer; worth double. 3940 N. Seeley. Well. 6427.

PACKARD 1929 SEDAN.

4 dr., new paint, new tires; perf. cond.; $595. Tms. 2210 Michigan. Vic. 3172. Open ev.

PACKARD—533 CLUB SEDAN, 1928, 6 cyl., a bargain, $365. JOHN S. JACKSON & CO., 7320 Stony Island-av. Plaza 2000.

PIERCE-ARROWS—MANY LATE MODELS priced very reasonable. Generous allowance on your car in trade. Balance on liberal terms. PIERCE-ARROW FACTORY BRANCH, 2545 S. Michigan-av. Calumet 6100.

PLYMOUTH—1932 SEDAN, FREE WHLG. Pract. new. $185 dn. 7616 Stony Island-av.

REO—1930 DE LUXE 5 PASS. SEDAN, 6 wire wheels. Car is actually just like new. Guaranteed perfect. $675. Terms, trade. 3333 W. Madison-st. Always open.

REO—1930 FLYING CLOUD MASTER SEdan; driven 5,437 mi.; exactly like new; $595; guar.; tms., trade. 2810 Madison.

STUTZ—SAFETY 8 DE LUXE 4 PASS. Coupe; 6 w. w.; side mounts; Lorraine light, etc.; looks and runs like new; $315. Northwest Buick Co., 5801 Lawrence-av.

AUTOMOBILES FOR SALE.

Fords, Chevs.—Prices Slashed

500 Late Models, Like New, to Pick From. $20 CASH. BALANCE $5 WEEK.
1929-'31 Sedans, Coupes, roadsters, $75 up.
1926-'27 Sedans, Coupes, roadsters, $25 up.

State License Furnished.

All Make Cars Taken as First Payment. 90 DAY WRITTEN GUARANTEE. LEVY'S Main Sales Room. Always Open. 724 MILWAUKEE-AV., COR. CARPENTER.

FORDS AND CHEVROLETS.

LARGEST SELECTION IN CHICAGO. MAKE YOUR OWN TERMS. '29-'31 models like new, $90 up. '27-'28 models, good condition, $25 up. See us first for a square deal. 90 Day Guarantee by a responsible firm. Will take your car as down payment.

940 TO 958 MILWAUKEE.

WHIPPET—1930 SEDAN; FULLY EQPD., $285; terms. Miller, 4444 Irving Park.

Willys "6" 1930 De Luxe Sed.

6 wire whls. Just like new. $395. Terms. 2210 Michigan. Vic. 3172. Open eves.

WILLYS-KNIGHT—SEDAN LIGHT 6 LATE 1929; lots of extras; run 9,000 miles Sundays; $300 cash. Call Nevada 10497.

WILLYS—1930 SEDAN, EX. COND., USED 7 mo., must sacrifice my car acct. storage due, $250. Garage, 3433 Madison-st.

AUTOMOBILE LOANS.

CASH

In 10 Minutes. No Delay.

AUTO AND TRUCK LOANS.

$350 TO $10,000

Confidential. No Endorsers.

15 Years at Same Location.

Winter-Hirsch

1842 S. MICHIGAN-AV.

Calumet 4586.

BRANCH OFFICES:
4657 W. MADISON. ESTE. 3243.
7701 S. HALSTED. TRI. 4306.
3251 W. 63D-ST. PROS. 9163.

NEED MONEY?

$100 TO $3,000

ADVANCED ON YOUR CAR.

Present payments reduced. Refinancing.

LOWEST RATES!

Why pay more? No endorsers required. Immediate, confidential service.

Drive as You Pay.

Finance Credit Corp.

205 N. La Salle-st. [MAIN FL.] State 6372.
4707 Broadway. Longbeach 0624.
4754 N. Kimball-av. Keystone 1603.
DRIVE RIGHT UP TO OUR DOOR. Open Saturday afternoons until five.

A-u-t-o L-o-a-n-s

LOWEST RATES

MAJESTIC INVESTMENT CORP.

105 W. Monroe. Randolph 4364.
6241 Cottage Grove. Dorchester 4561.
7625 S. Halsted. Radcliffe 6222.
5323 W. Madison. Austin 4069.
4005 W. North-av., 2d Fl. Albany 7527.

Automobile Bonding Co.

Established in 1919, our thousands of satisfied customers are definite proof of our fair treatment and low rates. IT WILL PAY YOU TO SEE US FIRST On Auto Loans and Refinancing.

7850 S. Halsted, 2d Fl. Tri. 0807.
4802 N. Western, 2d Fl. Rav. 5100.
4734 W. Madison. Aus. 3900.
6528 Cottage Grove. Hyd. 9723.
105 W. Monroe. Rand. 7902.

LOWEST RATES. DRIVE AS YOU PAY.

GORDON FINANCE CO.

2239 S. Michigan-av. Victory 3500.
5100 Broadway. Ardmore 1150.

WALK UPSTAIRS AND SAVE 25%— WE GUARANTEE LOWEST RATES. CENTRAL STATES FINANCE CORP. 209 N. La Salle-st., 2d floor. STAte 3615. Free Parking at MAIN ENTRANCE.

U. S. FINANCE AND MORTGAGE CO.—10 minute service; lowest rates; confidential; parking. 721 N. Michigan. Delaware 1808.

MOTOR CAR FINANCE COMPANY. 2411 S. Michigan-av. Calumet 7272. 6227 Cottage Grove-av. Dorchester 2520.

AUTO BANKERS SINCE 1912. LEWIS E. BOWER. 1240 S. Michigan-av. Calumet 1800.

MOTOR TRUCKS.

Ford-Chev. Trks—Like New.

LOWEST PRICES IN HISTORY. 1931-'30-'29-'28 Models, ½ to 2½ tons. $75 up. $40 Cash, balance easy. All types of bodies. 90 day written guarantee. Horses and cars taken as first payment. Always open. LEVY'S MAIN TRUCK DEPARTMENT. ESTABLISHED 20 YRS. SAME ADDRESS.

724 Milwaukee, Cr. Carpenter

FORD-CHEV. DIAMOND T TRUCKS— Largest selection of late model trucks in Chicago, 1928 to 1931 models. Guaranteed by responsible firm. Terms as low as $30 down. Passenger cars taken as 1st payment. OUR BIGGEST BARGAINS ARE AT

940 to 958 Milwaukee-av.

'29 REO PANEL, GUAR..........$85 DOWN
Ford AA panel, good cond..........$85 down
Ford '29 de luxe panel..........$85 down
'28 Graham ¾ ton panel..........$85 down
GLENN E. HOLMES, INC., 30 E. Lake-st.

TRUCK BARGAINS TERMS

ALL MAKES. ALL SIZES. 1046 W. Harrison-st. Monroe 2237.

FORD TT TRUCK, STAKE BODY..........$75
Ford Roadster, Pickup body..........$35
WARNER & MOORE, 5301 LAWRENCE.

3 NEW G. M. C. TRUCKS WITH BODIES; Bargains. Lakeway Garage, 1945 E. 75th-st. Dorchester 6410.

FORD—1930 1½ TON CHASSIS, $267.50. Ford pickup, rebuilt, $275. Ray Tennes, Milwaukee and Sacramento.

MACK TRUCKS—2½ TO 7½ TONS; SOLID, pneumatics, four and six wheels; busses. Mack, 3300 Wentworth-av. Calumet 5413.

AUTOCAR—3½ TON DUMP TRUCK, PNEUmatics; priced to sell. Autocar Sales, 1716 W. PERSHING-RD. Vic. 0210.

FORD TRUCKS—50 TO SELECT FROM; ALL body types; lowest prices in city; tms., trade. LITSINGER, 925 W. Jackson. Alw. open.

FORD, LATE 1931 DE LUXE PANELS AND A PANELS. ALSO PICKUP TRUCKS. BARGS. LAWDER BROS., 6900 Vincennes-av.

FORD—LATE 1931 AA, 157 INCH HIGH; stake body with dual whls.; mi. 2,000; new car guar. Lawder Bros., 6900 Vincennes.

FORD TRACTOR AND TRAILER; VERY cheap. GEO. HALL, HAYMARKET 2130.

FORD—LATE MOD. A ½ TON PANEL truck; wond. cond.; $275. 3800 W. Grand.

AUTOMOBILES WANTED.

SPOT CASH

for your car. Pay off your notes and give you balance. Bring car to

Tom O'Rourke's,

2433 S. Michigan-av.

AUTOMOBILES WANTED.

Now is the time to sell your car at the highest price. We are buying all standard makes in good condition not older than 1929 models. Cash waiting; quick action. Bring car to

KEARNS MOTOR SALES, 6130 Cottage Grove. Fairfax 5710.

WANT 100 AUTOMOBILES.

Pay cash or make you a loan. Always open. 2810 W. Madison. Ph. Van Bur. 3200.

FORDS AND CHEVROLETS WANTED. HIGHEST CASH PRICES PAID. For Passenger Cars and Trucks. 940 to 958 MILWAUKEE-AV. Monroe 0800.

CAN USE 25 LATE MODEL CARS—PAY highest cash prices. BALL MOTOR SALES, 3245 W. North-av. Belmont 8122.

CAN USE A FEW MORE USED CARS IN good condition; highest prices paid. 2534 Lawrence-av. Ravenswood 8570.

CARS SOLD FOR OWNERS ON COMMISsion basis; quick action; all makes, all models. 3106 Montrose-av. Always open.

BEST CASH PRICE—USED OR WRECKED autos. Marine Auto Parts. Buck. 5061.

FORD—1926-27 SEDAN; GD. CONDITION; reas. Address L 233, Tribune.

WE PAY MORE CASH FOR YOUR CAR. 4440 W. MADISON-ST. Mansfield 4441.

WANTED—50 LATE AUTOS FOR CASH. 3327 Milwaukee at Crawford. Pens. 4379.

WILL TRADE EQUITY IN N. SHORE LOT for car. Address L 253, Tribune.

JUST OPENING — NEED 50 CARS FOR CASH. AUTO MART, 4620 MADISON.

MORE CASH FOR YOUR '29-'30-'31 AUTO. All makes. 914 Diversey. L. V. 6214.

AUTO TIRES.

SLIGHTLY USED TIRES, $1.50 UP. Serlin Tire Co., 1400 S. Michigan-av.

MOTOR TRUCKS TO RENT & WANTED.

1½ TON STAKE TRUCK—DAY, WEEK, OR contract. Owner drives. Engle. 9304.

AUTO CREDITS FOR SALE.

$300 DE SOTO CREDIT SACRIFICE FOR cash or trade light car. Keystone 8078.

OFFICE DEVICES.

F-2 ADDRESSOGRAPH, $100; GRAPHOtype, $75. Pruitt, 190 N. La Salle-st.

BUSINESS OPPORTUNITIES.

Businesses For Sale.

BARBER SHOPS—SEVERAL 2 CHAIR shops, North or N. W.; will sell any of them very cheap; terms or cash. GOSSWEIN COMPANY, 707 N. Wells-st.

BARBER SHOP—3 CHAIR, LOOP BLDG., modern fixtures. Paidar & Co., 1120 N. Wells-st. Diversey 0200.

BARBER SHOP—1ST CLASS; 4 CHAIRS; good loc. 704 N. Clark-st.

BEAUTY SHOP—EXCLUSIVE EVANSTON shop; 8 booths; very modern equip.; prominent location; price very reasonable. We also have good shop in Lake Forest. Gosswein Co., 707 N. Wells.

BEAUTY SHOP—IN DEPT. STORE; GD. opp.; rent in percentage; owner leaving city. Apply 1504 Fullerton-av. Div. 1097.

BEAUTY SHOP — GOOD LOCATION ON Sheridan-rd. Reas. Look into this. No reas. offer refused. Lake View 9080.

BEAUTY PARLOR—FOR SALE—SUPPLIES, equipment; cash; easy terms; catalog sent. GIBBS & CO., 21 S. WABASH-AV.

BEAUTY SHOP — 10 BOOTHS; FULLY equipped; reas. rent; $700. Mid. 9211.

CIGAR STORE—COR.; EST. 10 YRS.; RT. $50; rms. in rear; sac. 2301 Fullerton.

CONFECT.-GROC.-SCHL. SUPPLIES—NR. LG. school; rent $35; stm. ht.; oppor. for lady or cpl. Barg. Terms. 1546 N. Parkside.

DELIC., LT. GROCERIES, CANDY, CIGARS —Finest loc.; impt. matters, must sell this good business, $650; terms to suit buyer; must be sold today. 101½ N. Monroe-st., corner Park-av., Brookfield, Ill.

DEL. GROC.—ONE OF THE VERY BEST. Serious accident; must sell this good bus. $950 for all; terms to suit; $40 rt., stm. heat; money maker. 5943 Belmont-av.

DEL. LIGHT GROC. CANDY, CIGARS— Est. 15 yrs.; always done big bus. Impt. matters, must sac. $1,050; part time; $35 rent. Flat with bath. 1947 N. Crawford-av.

DEL.-GROC.—A-1 CORNER, WITH 5 RM. apt.; cheap rt.; good bus.; no compet. Will trade or sacr. for cash. Lake View 6066.

DEL.-GROC.—GD. BUS.; EST. MANY YRS. Barg. $1,250; ⅓ cash down. 3214 Montrose.

DELIC.-GROC.—WELL ESTD.; DOING GD. bus. 8009 Cottage Grove. Vin. 8787.

DELIC.-GROC.—GD. BUS.; NO COMPETITN. Liv. rms.; rent $25; barg. 6009 S. May.

DEL.-GROC.—LIV. QUARTERS; ACCT. OF death; cash or trade. Phone Oakland 6569.

DRUG STORE — GOOD LOC.; NEW FIXtures; real barg., $1,000 cash. Berk. 6786.

DRY GOODS STORE—NR. 3 TRANS. CORS.; next Woolworth's. 2414 Lincoln. No brkrs.

FUR SHOP—FULLY EQUIPPED. GOOD business. 6214 W. North-av.

GARAGE—135 CAR, GOOD GOING BUS. Terms. MANUSON, 160 N. La Salle.

GAS STATION—LEASE, EQUIPMENT AND stock; going bus. Berkshire 2930.

GROCERY—OWNER MUST SELL THIS WK. leaving town; sacr. way below value; living rms.; $30 mo. rent. Greenleaf 8953.

GROC.-MEAT MARKET—1ST CLASS, UP TO date; no comp.; cash trade only; gd. reason for selling; cash only. 1424 W. 61st.

GROCERY-DEL.—LIV. QUARTERS; ACCT. death; no trades or deal. 4635 N. Clark.

GROCERY AND DEL.—FOR SALE—REAS. rent; living quarters. 3310 N. Central.

HAND LAUNDRY—I WILL COACH THE buyer of this old est. bus.; fine location; oppor. for live wire. 2109 E. 71st-st.

HARDWARE STORE—WITH OR WITHOUT bldg.; clean stock; estab. 7 yrs.; real bargain for quick sale. Columbus 7806.

KORN KRISP SHOP—NEXT TO THEATER; candy, drinks, and pop corn; doing good business. Lake View 6629.

LUNCHROOM—100% LOCATION, 24 HOUR stand in loop; experience and ability to operate more essential than capital; unless you have these qualifications do not reply. Address Y T 445, Tribune.

LUNCHRM.—IN LOOP; EST. 25 YRS.; GD. going bus.; sac. gk. sale. Dear. 6111.

MEAT MARKET — N. W. SIDE, MODERN fixtures. Phone Berkshire 3806.

RESTAURANT—REAL OPPORTUNITY FOR some one, a money maker in a real business district. Apply Ira China Co., 38 N. Halsted. Monroe 4070.

RESTAU. — CLEAR $10,000 THIS YR.; year receipts; closed nights and Sun.; rare opp. Barron, 127 N. Dearborn.

ROOMING HOUSE—ESTABL. 15 YRS.; 38 rms.; 4 gar.; 4 yr. new lease; bargain; low rent; gd. income; direct from owner. Bertha Artner, 4647 Kenmore. No brokers.

RMG. HOUSE—50 RMS., EDGEWATER; 18 baths; run. water; owner will sacrifice and give long lease; easy terms. H. C. Dix & Co., 1131 Argyle. Longbeach 4297.

RMG. HSE.—36 RMS., SHERIDAN L. ... ... $333; cln. well furn. ... Sheinbock & Alexander, 160 N. La Salle.

ROOMING HOUSES [2]—TOTAL 22 RMS. Will sep. Newly dec. Run. water all rms. All rented. Cheap for cash. 730 N. Dearborn.

ROOMING HOUSE—24 RS.; GD. INC.; LOW rent; store pays $40; sac. $400 quick sale. 1225 Washington-blvd.

RMG. HS.—88 RMS.; REAS. RT.; ALL STD.; N. S.; $1,000 c., tms.; netn. $300. Whi. 4595.

TEA ROOM—DESIRABLE; FOR SALE OR lease; gd. loc. Address L 93, Tribune.

$1,000

Will buy well established restaurant located 18 miles West of Chicago, near R. R. station; sacrifice on account of sickness. Address L 229, Tribune.

FOR SALE—NEW TYPE SELF STARTING electric clock; ready for production at a low cost. Tools practically finished. Easy to manufacture. Address Y P 500, Tribune.

FOR SALE—FACTORY BUILDINGS AND equipment of Tindall-Gerling Furniture Company, to be sold at once. Wilbur F. Pell, Receiver, Shelbyville, Indiana.

Partnerships and Investments.

EFFICIENT YOUNG MAN WANTED TO connect with an established corporation. A product that has steady sales. A good future anticipated. Must be able to invest $10,000 to $20,000 with services for expansion. Address Y J 187, Tribune.

Concessions and Locations.

Dress Shop—a Money Maker.

Completely equip.; $12,000 worth of beautiful carpeted; wood, mirrors; live sect. N. Side; want hi class merchant. Grace. 3071.

GARAGE SPACE—TO RENT TO MECHANIC. Reas. Liberty Garage, 3032 W. Fillmore.

LEASE—94 RM. UNFURN. HOTEL, NR. WILL; $650 mo. Address M M 327, Tribune.

Distributors.

MEN AND WOMEN TO OPERATE MDSE. machine routes for new 1c and 5c Hershey's bars; middle aged pfd.; give adds., ph. Ill., Wis., Iowa, Mich., Ind., write for trial mach. offer. Address L 234, Tribune.

MAN WITH $500 TO TAKE CHARGE OF Chicago bus. Address L 95, Tribune.

Business Equipment.

10 BILLARD AND POCKET TABLES FOR sale, $125 ea. Act quick. Diversey 10335.

Business Service.

MERCHANDISE BROKER WANTS FOOD OR other line of merit for Denver and surrounding terr. Can produce results. W. M. James, Box 25, Capitol Hill Sta., Denver.

Wanted.

GAS STATION—WTD.—ON MAIN HIGHWAY in or near Milwaukee or Chicago or vacant lot; give full description, location and price. Address L 277, Tribune.

WANT BUS. WHICH CAN USE 20 RM. APT. bldg. with studio. Address L 280, Tribune.

RADIOS AND SUPPLIES.

NEW AND GUARANTEED 1932 9 TUBE Super Heterodyne, complete in cabinet, with Dynamic speaker and R. C. A. licensed Pentode and Hi-Mu tubes, $37.50. Western Radio Manufacturing Co., 128 W. Lake-st.

NAT. KNOWN 10 TUBE CHAS., DOUBLE pentode, Jensen dynamic speaker; guar. coast to coast, $39.75. 601 Washington. Hay. 7837.

11 TUBE R. C. A. RADIOLA, NO. 28, WITH famous 104 power speaker, $49.50; complete with Radiotrons. Lyon & Healy Bargain Basement, 243 S. Wabash.

Service Repairs, Etc.

$1—RADIO SERVICE—$1

Exclusively; WORK GUARANTEED on any make set. 24 HOUR SERVICE. Kenmore Radio Service. 4641 Kenmore. Lon. 2708.

$1—Expert Radio Service—$1

for guaranteed work on any set; any time, anywhere. Call EDGEWATER 6489.

$1 EXPERT SERVICE ON RADIO POWER packs, elim. anywhere south. Normal 2768.

MUSICAL AND DRAMATIC.

FLUTE SOLOIST DESIRES ORCHESTRA OR band connection. Sunnyside 6814.

TERMS OF SUBSCRIPTION OF THE TRIBUNE.

Orders for mail subscription must be accompanied by remittance to cover.

Rates for Illinois [outside of Chicago], Indiana, Iowa, Michigan, and Wisconsin:

Daily, without Sunday, one year, $5.00; six months, $2.50; three months, $1.25; two months, $1.00; one month, 50c.

Daily, with Sunday, one year, $12.50; six months, $6.25; three months, $3.15.

Sunday only, one year, $7.50; one month, $1.00.

Rates for subscription in postal zones 3 and 4 [measured from Chicago], outside of Illinois, Indiana, Iowa, Michigan, and Wisconsin:

Daily, without Sunday, one year, $7.50; one month, $1.00.

Sunday only, one year, $7.50 one month, $1.00.

Daily and Sunday, one year, $15.00; one month, $2.00.

Rates for subscription in zones 5, 6, 7, and 8 [measured from Chicago], Canada, Mexico, and foreign:

Daily, without Sunday, one year, $12.00; one month, $1.50.

Sunday only, one year, $7.50; one month, $1.00.

Daily and Sunday, one year, $19.50; one month, $2.50.

Give postoffice address in full, including county and state. Remit by express money order, draft or in registered letter at our risk to The Tribune Company, publishers, Tribune Square, Chicago.

We cannot be responsible for currency sent through the mail.

MEMBER OF THE ASSOCIATED PRESS.

The Associated Press is exclusively entitled to the use for republication of all news dispatches credited to it or not otherwise credited in this paper, and also to the local news published herein.

All rights of republication of special dispatches herein also are reserved.

Chicago Daily Tribune
THE WORLD'S GREATEST NEWSPAPER
THURSDAY, NOVEMBER 5, 1931

Prosperity for Farmer Near, Secretary Hyde Tells Economics Club—Boston Store President Dies

MERCHANT IS DEAD. Charles Netcher, president of Boston Store, passes away after long illness. *(Story on page 1.)*

SECRETARY OF AGRICULTURE TELLS CLUB PROSPERITY FOR FARMER IS NEAR. Left to right, seated: Arthur M. Hyde, secretary of agriculture; Lucius Teter, president Economics club; James W. Gerard, former ambassador to Germany. Standing: Theodore W. Robinson, Henry M. Dawes, Edward N. Hurley, and Senator James H. Lewis at Palmer house banquet. [TRIBUNE Photo.] *(Story on page 4.)*

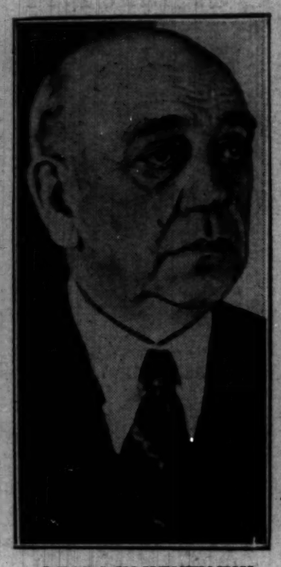

LEADS IN KENTUCKY. Ruby Laffoon, whose election as governor is claimed by Democrats. [Associated Press Photo.] *(Story on page 2.)*

[Associated Press Photo.]

REJOICING OVER TAMMANY'S VICTORY. Former Gov. Alfred E. Smith of New York congratulating Samuel Levy, elected Manhattan borough president, and Miss Martha Byrne, victorious candidate for registrar of New York county, at Tammany hall. *(Story on page 2.)*

PEER IN PRISON. Lord Kylsant, British shipping magnate, starts serving year term for fraud. *(Story on page 6.)*

[Associated Press Photo.]

PONTIFF WATCHES HIS PICTURE BEING TRANSMITTED FROM VATICAN CITY BY NEW TELEPHOTO. Pope Pius XI. (in white) an interested spectator in the radio station of his little state as his photograph is sent to Paris by the Belinographe, a new machine for the transmission of pictures, which is the invention of M. Belin, a Frenchman.

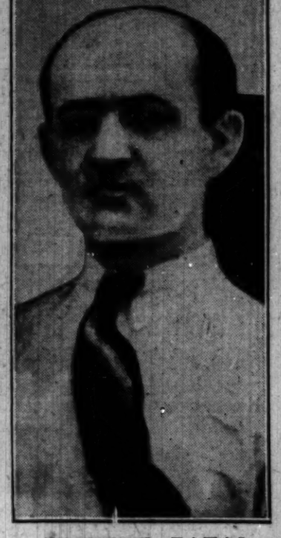

EXPOSURE FATAL. Irving Tushyner, rescued after nine days adrift on Atlantic, dies. [Acme Photo.]

[Associated Press Photo.]

WHERE AMERICAN CRUSOES MADE HOME ON SOUTH SEAS ISLAND. Hut erected on Cocos island by Elmer J. Palliser, Paul Stachwick, and Gordon Brawner, who were rescued by American gunboat after they lived six months on cocoanuts and fish.

[TRIBUNE Photo.]

COUNTY COUNCIL OF LEGION PROTESTS VETERAN'S ARREST UNDER DRY LAW. Left to right: Frank W. Kee, R. P. O'Reilly, Thomas Wren, Robert C. Kinnare, and Paul G. Armstrong reading resolutions condemning action of officials who caused arrest of Charles L. Wiley, who went to aid of janitor who made home brew. *(Story on page 1.)*

SCHOOL CHILDREN BRING CLOTHES FOR IDLE. Left to right: Tommy Ernst, Laura Pettengill, Billy Kauches, and Patsy Reynolds of Fabre school, 3202 Sheridan road, with garments they brought to Sally Joy Brown to distribute. *(Story on page 21.)*

CASTAWAYS FATTEN ON SIX MONTHS' DIET OF FISH, FRUIT, AND COCOANUTS. Left to right: Gordon Brawner of Springfield, Ill.; Elmer J. Palliser of San Diego, Cal., and Paul Stachwick of Huron, S. D., on deck of U. S. S. Sacramento after rescue from South Seas island. [Acme Photo.]

[Acme Photo.]

AS MAUDE ADAMS RETURNED TO THE STAGE. Famous stage star of quarter of a century ago playing in the "Merchant of Venice" at Cleveland Tuesday night.

CONFESSES ROBBERY. Wilma Harjes, who told how Lawrence Stern home in Glencoe was pilfered of gems worth $104,000.

[Acme Photo.]

CROSS-EXAMINED. Eunice Pringle, showman's accuser, on stand in trial of Alexander Pantages. *(Story on page 6.)*

YOUTH PLANNING ROBBERY SHOT RESISTING POLICE. Nine persons arrested after Edward Reuhl, also known as Edward Douglas, confesses he intended to rob a bank. Seated (left to right) Reuhl and Frank Tay. Standing (left to right), Clare Christensen and Louis Bruneau.

[TRIBUNE Photo.]

RAILWAY MEN BLAME POLITICS FOR ECONOMIC ILLS. Left to right: Thomas F. Woodlock, former interstate commerce commissioner; George E. Vincent, and William E. Clow at dinner of Railway Business association at Stevens hotel. *(Story on page 14.)*